urger's
ADWAY EIGHTH
-HILL STREETS
tore—Los Angeles

"Anita"
—Purest,
effective
Beauty-
Preparation
Hamburger's
clusively.

Dresses---$19.75
of the Hamburger aleitness is an extra
made by our New York office from
el manufacturers. In all, they secured 250
ome remarkable sample lines, which are
onderful savings in our newly enlarged
Today is the second day of this great
very indication that the enthusiasm that
will be duplicated—or even surpassed.

ring Suits, $19.75
of their price in quality and design as to arouse
ation! Included are the fancy models toward
g this season, together with chic, smart, plain
granites and crepe-poplins, in Copenhagen, tan,
erts and trimmed with the cleverness that
sizes for women and misses.

19.75
rying all the
ringtime. Materials
sponge, diagonals,
the smart, black-
models in tango,
blues, green, navy
and misses.

$19.75
charmeuse, crepe
colors including
Copenhagen blues,
greens, taupe,
features are ex-
and chiffon, and the
flounced types; all

(Second Floor)

7.95
one of a kind,
ed to sell for
prominent maker
ts, but you'll see
ns for style and
ts and mallns in
apes. Trimming
We cannot too
this famous house
$19.75

ling
he Horizon
he Bell system, your telephone
he Bell Telephone is the center of
the country and never be beyond
our home and business.
me, yet in a few minutes you may
ates.
Always there is the same efficient
stem linking you with those you
is a Long Distance Station
C TELEPHONE
APH COMPANY

75.00
ME
ine
l
0
f you are
ncy
e
ine
STREET
Main 8590

Bon Ton
High-Grade Cloak-Suits and
at Popular Prices
317 SOUTH BROADWAY
Phones: Home A4266—Main

"The Little Doctor"
(MacLaren's Mustard
At all Drug Stores
The 20th Century Mustard

MIHRAN & C
812 So. Broadway
ORIENTAL R

BOOKS & STATIONERY
Art, Framing and Kodak Finishing
639 W. 6TH ST., LOS ANGELES, CAL.

In Three Parts—84 Pages
PART I—TELEGRAPH SHEET—16 PAGES

The Times

1781 1914 LOS ANGELES

Liberty Under Law—Equal Rights—True Industrial Freedom

WEDNESDAY MORNING, MARCH 4, 1914

PRICE 2½ CENTS {Delivered to Subscribers. Yearly, $9; Monthly, 75 Cents, postpaid. On Streets, Stands and Trains, 5 Cents.

Wirilgig.

ELECTION OF GILL.

Seattle Chooses Him for Mayor.

Was Recalled Soon After the Women Were Enfranchised Back in Office.

Majority of Probably Fifteen Thousand Votes Over His Opponent.

Returned to Chief Magistracy on Platform of Strict Law Enforcement.

[BY DIRECT WIRE—EXCLUSIVE DISPATCH.]

SEATTLE, March 3.—Hiram C. Gill, who on the face of the early returns, has been elected Mayor of Seattle by a majority of from 5000 to 6000, by a majority of 15,000, would make only the briefest kind of a statement tonight.

"I thank the people of Seattle for what they have done for me," was all he would say.

This is the fourth election since 1911 in which he has been a candidate for Mayor.

In 1910 Gill defeated William Hickman Moore, Democrat, by more than 1000 plurality. The next year, with the women voting for the first time, he was recalled with an adverse majority of 6000, victory going to George W. Dilling. Two years ago Dilling was defeated by George F. Cotterill by 800 plurality, with the moral issue still predominant.

Hiram C. Gill is 47 years old. He was born in Watertown, Wis., August 1, 1866. He came to Seattle in 1889 and found employment in a law office. He studied law and has been a practicing attorney in Seattle for more than twenty years. He was first

(Continued on Fifteenth Page.)

PADEREWSKI TO TILL SOIL.

Long-Haired Polish Pianist Buys Big Farm Near Paso Robles.

[BY A. P. NIGHT WIRE.]

PASO ROBLES (Cal.) March 3.—Ignace Jan Paderewski, Polish pianist, closed negotiations through agents today for the purchase of 2560 acres in this vicinity. The Merritt Springs property of 1000 acres is included in the purchase. The amount paid was not made public. Paderewski is now in New York, but is expected here early in April.

HER PASSENGERS SAVED.

The Merchants' and Miners' Vessel Howard, Grounded in Chesapeake Bay, Is Found to Be Undamaged.

[BY A. P. NIGHT WIRE.]

BALTIMORE (Md.) March 3.—The Merchants' and Miners' steamer Howard, from Boston, which grounded off Seven Foot Knoll, Chesapeake Bay, during the storm yesterday, was released today and proceeded to her dock here. The vessel was not damaged.

The steamer was caught in a blinding snowstorm early yesterday and anchored in the channel to await clearing weather. Later the gale swept her ashore. Her passengers were brought to Baltimore on a tug last night.

BOY DISCOVERS BOMB.

Dynamite Is Found in Manton Schoolhouse Used by Socialists as a Meeting Place.

[BY A. P. DAY WIRE.]

REDDING (Cal.) March 3.—Twenty-two sticks of dynamite with a fuse attached were found yesterday by a schoolboy, exploring the foundations of the Lee school in the town of Manton, near here. Manton has been the scene of two previous dynamite outrages.

On September 24, the pipe line of the Northern California Power Company was wrecked. Two weeks later the home of A. E. Head, a wealthy English rancher, was destroyed. Head and his wife escaped inexplicably with their lives. No arrests ever have been made.

The Manton schoolhouse is used by the Socialists as a meeting place and they were to have met there last night.

THE WORLD'S NEWS IN THE HEART OF IT IN TODAY'S TIMES.

EDITORIALS, CLASSIFIED AND UNDRESS.

The Foremost Events of Yesterday: (1) Election of Gill Mayor of Seattle. (2) Rebels Fear Intervention in ico. (3) Congress. (4) Presentation of a Medal by n to Goethals. (5) Hackett Becomes a Millionaire. Suffrage Amendment in the Senate.

INDEX.

PART I. TELEGRAPH NEWS.
1. Leaves Fortune to Actor.
1. Favor Joint Intervention.
1. Charges Trust in Wheat Pit.
1. Ten Railroads Ask for Relief.
1. Tuberculosis Alarms France.
1. Lays Down Law on Arbitration.
1. Weather Report; City in Brief.
PART II. PICTORIAL CREAM SHEET.
1. Woman Directs Race for Life.
1. Sweet Wraith Last to View.
1. Spring Styles Tempt Women.
1. Editorials, Pen Points, Verse.
1. Timothy Curse Blights Career.
1. Society Affairs; at the Theaters.
1. Times School of Domestic Science.
1. News from Southland Counties.
1. Happenings Along Pacific Slope.
1. Stocks, Bonds, Financial News.
1. The Oil Industry; Port Items.
1. Public Service; City Hall, Courts.
PART III. IN FIELD OF SPORTS.
1. Angels Train at Camp Hope.
1. Annandale Golf Tourney.
1. Coast League to Insure Players.
1. Comic of Theatrical Folk.

SUMMARY.

THE SKY. Clear. Wind at 5 p.m., west; velocity, 7 miles. Thermometer, highest, 73 deg.; lowest, 50 deg. Forecast: Fair Wednesday, light west winds. For complete weather report see last page of part I.

THE CITY. Battle Creek millionaire passed through Los Angeles last night in a race for life across the continent, to be operated upon for appendicitis.

The curse of timidity which has followed brothers through life was revealed yesterday upon investigation made in a coroner's case.

More voters have registered in Los Angeles county than in the entire balance of the State.

A woman was held over the jagged edge of a broken window glass yesterday and robbed and insulted by a brutal burglar.

After she was brutally assaulted by a burglar yesterday a woman secured a revolver and leveled it at him, then resolved to herself that if she killed him she would have to live in the house with the memory of the dead, so she kicks him out instead of killing him.

Young thugs banded together in an organization were yesterday discovered to have an "honor roll" in which merit was rewarded for thievery.

Residents of Manhattan Beach were somewhat assured a supply of water from the present company until such time as the State Railroad Commission hands down its decision.

The Federal grand jury yesterday started an inquiry into amateur wireless operators operating without government licenses, and intend to make an example of the first case brought before them.

SOUTHERN CALIFORNIA. A young German visiting in Fresno took poison with fatal results because he feared he might fall dead on the street from heart failure.

The manager of Hotel Green announces that his hostelry is to be kept open during the entire year.

Balboa and Newport Beach are to be separated by a channel if the recommendations of Engineer Kellogg are carried out. The cut is necessary to prevent the bay being filled by silt during storms.

PACIFIC SLOPE. Hiram C. Gill, once recalled as Mayor of Seattle, was re-elected yesterday.

Miss Rujaro, engaged at San Francisco in the advancement of woman suffrage, was held for trial on the charge of larceny of typewriters.

Millionaire McCreery yesterday was declared sane by Judge Graham at San Francisco.

"Unemployed Army" yesterday left San Francisco for Washington.

GENERAL EASTERN. Manager MacNaughton of the Calumet and Hecla properties said he would never permit arbitration of matters dealing with his pocketbook.

Harry Atwood, the aviator, was married at Reading, Pa.

WASHINGTON. The suffragists and anti-suffragists presented their arguments to the House Judiciary Committee.

A former member of the Chicago Board of Trade charged that it is a giant monopoly controlling the wheat prices of the world.

MEXICO. A Washington dispatch last night made it clear that powerful members of the Senate and Congress are coming out in favor of joint intervention by the powers to end the revolution business in Mexico. Senator Cummins of Iowa would go so far as to amend the Monroe doctrine, if need be, to enable joint intervention.

FOREIGN. It is reported that tuberculosis in France has doubled since 1887.

The reader who would do justice to himself will not depend wholly upon the headlines, comprehensive though it is, but will take in the complete news which ordinarily cannot be luminously summarized, epitomized or classified.

Seething.

FEAR OF INTERVENTION ADDS TO REBEL FRENZY.

Leaders Hear Foreign Powers Will Step in to End Reign of Anarchy.

So-Called Diplomatic Corps of the Constitutionalist Band in a Session Held at Juarez Mouths Contempt of the United States and Exults Over What the Carranzistas Call the Triumph in the Benton Case.

[BY DIRECT WIRE—EXCLUSIVE DISPATCH.]

JUAREZ, March 3.—Called into executive session by the sensational developments of the last two weeks, the diplomatic corps of the Constitutionalist movement met this afternoon and for the first time admitted the possibility, if not certainty, that foreign pressure would be brought to bear to terminate the reign of anarchy in Northern Mexico.

During the conference, which was held in the old aduana, steps were taken to prevent entrance of unauthorized persons and even members of the board were scrutinized owing to the fact that a leak had been discovered in the private proceedings of the rebel chiefs.

As the discussion of ways and means progressed, the mention of the word "Gringo" was sufficient to elicit catcalls and expressions of contempt and one speaker went so far as to intimate that the "stolen provinces of Mexico" soon would be restored.

Referring to the United States as a "strip of desert country with a few rich border cities," Col. Avila, the commander in chief of the north, aroused intense enthusiasm by the statement that "Mexico was ready."

Federico Gonzales Garza, the recognized head of the diplomatic corps and who with other officers recently were received with open arms by El Paso Society, intimated that the Federal prisoners at Ft. Bliss "were ready to co-operate with us."

During the discussions the Americans were referred to as "oppressors, robbers and dollar lovers."

After several speeches had been made begging the Mexican people to "maintain the dignity of the race and nation," the diplomats filed out of the hall and refused to make any statement for publication.

When asked bluntly as to the facts as above stated Garza refused to answer but gave orders to hunt down the "traitor" who had exposed the secrets of the meeting.

As a matter of fact the soldiers and others in the cafes tonight are singing a song recently composed, in which, according to the ditty, Americans are alleged to favor intervention, but are held back by fear of the discharge of Mexican Mollers.

THE BENTON CASE.

The British secret service men employed to ascertain facts in the case of William S. Benton made what is considered their final report to Consul Perceval tonight. The report is anything but complimentary to the veracity of Mexicans concerned in the taking off of the British subject and the broad intimation was made that deliberate steps had been taken to prevent not only a medical examination of the body, but to suffocate any real investigation. Consul Perceval refused to either affirm or deny that his agents had made a report unfavorable to the Constitutionalists.

BAUCH TREATED AS JOKE.

In the meantime the name of Bauch, the American who suddenly disappeared, is being made a joke by the army in Juarez. "Where is Bauch?" has been placed on a par with "Who struck Billy Patterson?" and the general opinion prevails among the rank and file of the army that Americans are clever, but harmless fools who have lost out diplomatically in treating with the wiser leaders of the Mexican revolution.

"God help the Americans if they interfere," is the burden of conversation in the cuartels tonight, owing to orders issued by Avila calling upon every soldier to be ready for "any emergency." He did not explain what he considered an emergency. Another laugh was created in Constitutionalist circles today by the report that Villa when in trouble had distinguished himself by "passing the buck to Carranza."

The idea that the Americans were incapable of comprehending the alleged diplomatic strategy of Villa caused a sensation at the army headquarters when Col. Avila took the time to make the matter plain to his subordinates. Avila himself could hardly contain himself when he explained that the Constitutionalists had received "good luck from God" in dealing with the barbarians of the north.

These facts can no longer be denied, that Benton was killed as explained in previous dispatches, that his body has been destroyed, that Bauch met a similar fate and that Villa is simply playing fast and loose with Washington when he asserts that Bauch was "liberated and has disappeared."

It also is patent in Mexico that the very word "American diplomacy" is sufficient to cause sneers among the higher officials of the rebel army. Owing to danger signals received from Washington those familiar with the inside facts expect to see the army of Villa and the alleged army of Carranza break into small plundering bands in which every chief will work solely for himself.

About twelve Americans from the Madera district are expected to arrive at the border tonight or tomorrow morning owing to the sense of insecurity felt since the discovery was made that E. M. Harmon, an employee of the Madera Lumber Company, was brutally murdered and no steps have been taken to punish the criminals.

CARRANZA STARTS A BENTON INQUIRY.

[BY A. P. NIGHT WIRE.]

NOGALES (Son., Mex.) March 3.—A commission to investigate the Benton case was appointed tonight by Gen. Carranza. The decision was taken after a long session of the provisional

was said that the death at Juarez of the [illegible] W. S. Benton, had occupied practically all the attention of Carranza and his advisers.

The members of the commission are Ramon Fraustro, Constitutionalist military Attorney-General; Miguel Silva, physician and ex-Governor of the State of Michoacan, and Miguel Lara, attorney and ex-Governor of Hidalgo. These three men, it was explained, are already on their way to Juarez by way of El Paso, although they have not been advised of their mission there.

Nothing was announced regarding

(Continued on Second Page.)

Huerta as He Appears Today.

Victoriano Huerta.

From a photograph just received by a friend in Los Angeles of the President of Mexico. The photograph shows Gen. Huerta in the regalia of his office and with the medals of his rank.

Tribute.

WILSON PRESENTS MEDAL TO GOETHALS AT BANQUET

Washington Officialdom Turns Out En Masse to Honor Builder of the Canal — President Declares the Engineer Has Changed Map of the World and Is Greatest Living Representative of His Profession.

[BY A. P. NIGHT WIRE.]

WASHINGTON, March 3.—Washington paid tribute tonight to Col. George Washington Goethals, builder of the Panama Canal. The occasion was the annual banquet of the National Geographic Society, with Col. Goethals present as the guest of honor, and to receive from President Wilson a special gold medal awarded him by the society in recognition of his achievement.

Secretary Bryan was toastmaster, and gathered about the banquet table with the distinguished scientists of the society were President Wilson and his Cabinet, justices of the Supreme Court, members of the Diplomatic Corps, high officers of the army and navy, leaders in both houses of Congress and other notable figures in the life of the national capital.

In the course of the evening Jules J. Jusserand, the French Ambassador, and dean of the Diplomatic Corps, was formally notified of his election to honorary membership in the society.

The banquet hall presented a striking scene. At one end raised high above the table the words, "Atlantic-Goethals-Pacific," blazed in brilliant electric letters as all other lights were extinguished.

Ice cream was served the diners from miniature dredges, carried by waiters dressed in the uniform of the United States Engineer Corps, followed by sailors bearing a tiny battleship. Individual dishes of cream appeared moulded in the shape of the Panama Canal dump car.

The medal awarded Col. Goethals was of heavy Roman gold. It was given as an expression of the appreciation of the society and the nation of thearmy engineer's distinguished service. Its presentation was the final

(Continued on Second Page.)

Stormy.

WOMEN DEFY DEMOCRATS AT SUFFRAGE HEARING.

[BY A. P. NIGHT WIRE.]

WASHINGTON, March 3.—All phases of the woman suffrage question were presented to the House Judiciary Committee today, accompanied by cheers, jeers, hisses and applause.

Mrs. Crystal Eastman Benedict and Mrs. Mary Beard, New York lawyers, threw down the gauntlet to the Democratic party, warning the committee that the political wrath of the 4,000,000 women in suffrage States would be visited upon the party, unless favorable consideration was given the constitutional amendment for woman suffrage.

Anti-suffragists told the committee that woman suffrage would be harmful "not only to women, but to the country." And at the conclusion of the hearings Dr. Mary Walker, trousered and silk-hatted, presented to the committee what she called "the crowning constitutional argument" to show that women already have the right to vote under the Constitution.

In the meanwhile debate on the suffrage amendment was continuing in the Senate.

SUFFRAGISTS DIVIDED.

The suffragists who appeared before the committee were divided. Mrs. Antoinette Funk and Mrs. Medill McCormick of Chicago and Mrs. William Kent of California, representing the National Woman Suffrage Association, urged that if the committee would not report the proposed amendment it report an amendment to allow the suffrage question to be decided by referendum in

(Continued on Third Page.)

Romance.

VOLPLANES INTO A HEART.

AVIATOR ATWOOD IS MARRIED AT READING, PA.

Met His Bride Two Years Ago in New England, Where She Was Attending School, and Became Engaged After She Had Taken Several Trips With Him.

[BY DIRECT WIRE—EXCLUSIVE DISPATCH.]

READING (Pa.) March 3.—Harry W. Atwood, the aviator who flew from St. Louis to New York several years ago, and Miss Ruth Satterthwaite were married at the bride's home here this evening by the Rev. G. S. Wagner and departed immediately for Toledo, O., where the bridegroom is engaged, according to the marriage license, as an "aviatic engineer." He is 30 and the bride 21 years old.

Atwood is a son of Samuel S. Atwood of No. 47 Elmer street, Boston. The license record shows that his first wife divorced him on the grounds of desertion. A week ago Atwood was sued by Miss Cecile Harris, a hotel employee of Cleveland, O., for $50,000 damages on the charge of breach of promise of marriage. Both he and Miss Satterthwaite denounced the suit as an attempt at blackmail.

Atwood and Miss Satterthwaite met two years ago in New England while the bride was at school. She took several flying trips with him. She has been a popular member of the younger social set here. Her father, Alfred A. Satterthwaite is a merchant. Her aunt, Miss Sarah Wanner, is president of the Reading Woman's Club.

IN INTEREST OF HEALTH.

State Board Will Insist on Cuspidors Being Placed in All the Railway Smoking Cars.

[BY A. P. NIGHT WIRE.]

SACRAMENTO, March 3.—Cuspidors will be placed in the smoking cars of all railroad trains in California following the disclosure that promiscuous expectoration on the floors of these cars is a general practice, menacing to the health of the traveling public. State Sanitary Inspector Edward T. Ross has reported this abuse of the anti-expectoration law to Donald H. Curry, secretary of the State Board of Health.

Dr. Curry has taken the matter up with the railroad heads in an effort to have cuspidors placed in the smoking cars. Should the railroads fail to do this, the State Board of Health has power to enforce it by rule.

Double Sixes.

HACKETT ENRICHED.

Actor Is Now in the Millionaire Class.

Falls Heir to Estate that a Niece Had Tried to Keep from Him.

Woman Dies Mourning that She Could Not Will the Wealth to Others.

Strange Fate in the Role of Benefactor in a Drama of Real Life.

[BY DIRECT WIRE—EXCLUSIVE DISPATCH.]

NEW YORK BUREAU OF THE TIMES, March 3.—Mrs. Minnie Hackett Trowbridge died at her home, No. 72 Park avenue, this morning from a stroke of apoplexy suffered more than five years ago. In consequence, by a strange combination of circumstances, James K. Hackett, the actor, will inherit the bulk of an estate valued at nearly $2,500,000.

Hackett himself does not know that he became a millionaire this morning. The woman who died desired, above all things, that some other persons should inherit her property.

She had never received Hackett at her home; she had declined to hold any communication with him; she had expressed totally different purposes and plans for her money, yet for three years, other relatives, her warmest personal friends, lawyers and financial institutions who had the management of her property have known that the actor must inevitably receive the bulk of it. They talked it over among themselves, discussed it with friends, but simply waited for the time when the operation of the law would bring about that which the woman herself profoundly desired to have otherwise.

ACTOR NEXT OF KIN.

Hackett will receive the money, because, as uncle of Mrs. Trowbridge, he is nearest of kin and entitled to a residuary estate which had been bequeathed to her husband, Francis E. Trowbridge, who died in 1910.

THE LEGAL BAR.

Suffering from aphasia at the time, Mrs. Trowbridge was the following year declared incompetent by the courts, which made it impossible for her to make a new will, although in lucid intervals it was a matter of poignant grief to her.

She had cousins, A. Oakley Hall, Mrs. George Peabody Wetmore, wife of the United States Senator from Rhode Island; and Miss Alice Ketelta, whom she loved, and Mrs. James L. Clancy, who had devoted years of her life to soothing her and making her comfortable, but she could not do anything for them out of affection, except that which had been done by specific bequest in the will of 1907 or 1908. It may be that the operation of the law will give these cousins something out of some portion of the estate, but it was agreed today that the bulk of it will go to Hackett.

"FALSTAFF" HACKETT.

Mrs. Trowbridge was the daughter and only child of John K. Hackett, distinguished lawyer, for years Recorder of New York City. He was the son of James Henry Hackett, "Falstaff" Hackett, a great actor of the first half of the nineteenth century. Recorder Hackett was the son of the actor by his first wife, Katherine, who was herself famous on the stage. She died in 1846. "Falstaff" Hackett took a second wife when he was an old man, and James K. Hackett is the only child of the marriage, born in 1869, when his father was 69 years old.

HIS SECOND MARRIAGE.

The second marriage of the actor had never been received with favor. The Recorder himself was opposed to it, and this opposition was never relinquished by his daughter at the end of the sixty-seven years of her life.

The fortune today was said to be gilt-edged in every respect, the income of which is great.

PUBLIC GRAZING LAND.

Bill Is Advocated in House Which Would Lease 320,000,000 Acres of the Public Domain.

[BY A. P. NIGHT WIRE.]

WASHINGTON, March 3.—Before the House Public Lands Committee Representative Kent of California today advocated his bill, which would authorize the leasing of 320,000,000 acres of public domain for grazing purposes, while Representative Ferguson of New Mexico urged the committee to approve his measure to allow entrymen to acquire title to 640 acres of irrigated land instead of from 160 to 320 acres.

CHANCE FOR A GORGAS.

Sanitary Inspector Reports Antioch Water Front a Breeding Place for Rats, Vermin and Disease.

[BY A. P. DAY WIRE.]

SACRAMENTO, March 3.—The water front of Antioch has been found to be a breeding place for rats, vermin and disease, the toilets of places bordering on the river in a filthy condition, and the two water supplies contaminated by bacteria, in a report made by State Sanitary Inspector Ross to Dr. Donald H. Curry, secretary of the State Board of Health. The report shows that the intake of the Belshaw water supply is near the sewer outlet, being only seventy-five feet away with the tide surging back and forth.

Crystals.

SENTIMENT IS GROWING FOR JOINT INTERVENTION.

Cummins Would Modify the Monroe Doctrine If Need Be.

Congressman Ainey of Pennsylvania Favors Action by the United States and South American States to End the Agony of Revolution in Mexico—Towner of Iowa Introduces Resolution to Do It.

[BY DIRECT WIRE—EXCLUSIVE DISPATCH.]

WASHINGTON BUREAU OF THE TIMES, March 3.—The strained situation with respect to Mexico has unquestionably caused thinking men in Congress to give close examination to the Monroe doctrine. Moreover, there is a growing feeling that this doctrine ought to be modified, not to let down the bars to Europe or Asia, but to protect the best interests of the United States. Joint intervention in Mexico, or joint mediation, by the United States and the leading European powers, has much to commend it in the eyes of numerous public men.

As a practical matter, the difficulty in the way is that Congress and the administration hesitate to urge it lest they be accused of infringing the Monroe doctrine.

CUMMINS'S WAY OUT.

Senator Cummins talked about the situation today and said that if it were not for the fact that references to Mexico in the open Senate today were likely to be misunderstood, he felt it would be a good thing if the Senate would have a frank discussion of the Monroe doctrine. He believes it could well be modified without in the least injuring this country's interests, and, in fact, to the help of the United States.

"Within reasonable limits," said Senator Cummins, "I do not believe that foreign powers, for the protection of the lives and property of their subjects, should be denied the right to use force."

He said that the time had arrived when strict and literal enforcement of the Monroe doctrine should give way to such interpretation of it as would protect the United States against actual menace of its interests, but would not require us to interfere in every quarrel fomented on the western continent.

Senator Cummins discussed the plan of joint intervention by the United States and leading European powers to compel peace in Mexico. He sees much to commend in the idea of the leading nations of the world doing this, it being perfectly understood no foreign power is to undertake permanent occupation.

But he pointed out that, in addition to the fact the Monroe doctrine interposes difficulties, this government had taken the position of refusing to use force to protect American lives and property in Mexico.

JOINT INTERVENTION.

The wisdom of some form of joint intervention has been much mooted under the surface in Senate and House. Because of the constantly recurring objection that it would infringe the Monroe doctrine to have this nation join with European nations to restore order in Mexico, a number of men in Congress have advocated the plan of joint intervention or joint mediation by this country and leading South American countries.

KAHN'S IDEA.

Representative Kahn, who lately assailed the administration policy of "deadly drifting" in Mexico, said today that the United States and leading South American countries should take hold of the Mexican situation and endeavor to restore peace.

Representative Towner of Iowa has introduced a resolution which provides for joint mediation in Mexico by the United States, Brazil and Argentina. His plan is to have Huerta and the Constitutionalists agree to abide by the result of mediation, then, through the joint effort, to bring about fair elections and restore order to the torn and distracted nation without war and without any infringement on the Monroe doctrine.

Representative Ainey of Pennsylvania, who is a candidate for the Senate against Senator Penrose, and has lately criticised the administration policy severely, favors joint action between the United States and South American powers.

Representative Cooper of Wisconsin called attention to the fact that Roosevelt, in his South American speeches, had been emphasizing the duty imposed upon the United States and the leading Latin-American powers to keep peace and order in the western world.

Would End the Mexican Agony.

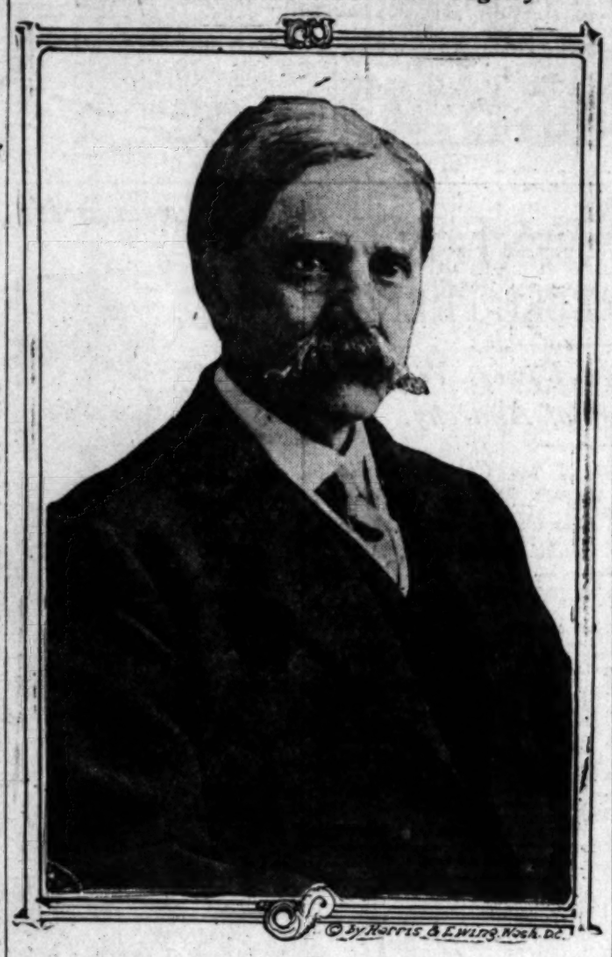

Senator A. B. Cummins

Of Iowa, who would go so far as to amend the Monroe doctrine if need be to enable joint intervention to end the plague of bloody revolution in Mexico.

Fear of Intervention.

(Continued from First Page.)

the disappearance of Gustav Bauch, an American, concerning which the State Department at Washington also had requested information. It was said that no change had been made in Gen. Carranza's stand that the death of Benton, a Briton, should be taken up by the English government, and not by Washington authorities.

CHINAMAN KILLED; VILLA IN A RAGE.

[BY A. P. NIGHT WIRE.]

JUAREZ (Mex.) March 3.—Gen. Villa was in a wrathy mood today at the murder of one Chinaman and the fatal wounding of another in Chihuahua, according to information received here today.

The crime was committed last night when three men broke into a small store kept by John Sen and Woo Kee. The robbers to whom the outrage is ascribed stole groceries to the value of $30. On Sen's body eighteen knife wounds accounted for his death. Woo Kee was stabbed six times and will die.

Gen. Villa regards the incident as particularly unfortunate as coming at a time when foreign countries are aroused over the death of William S. Benton, and apprehension is felt by friends and relatives for the safety of foreigners now in Mexico.

How to Prevent Bilious Attacks.

"Coming events cast their shadows before." This is especially true of bilious attacks. Your appetite will fail, you will feel dull and languid. If you are subject to bilious attacks take three of Chamberlain's Tablets as soon as these symptoms appear and the attack may be warded off.—[Advertisement.

Try Murine Eye Remedy for Red, Weak, Watery Eyes and Granulated Eyelids. No Smarting—Just Eye Comfort.

Drama.

MISS RUJARO ARRESTED.

ACTRESS-SUFFRAGIST CHARGED WITH GRAND LARCENY.

Former Leading Lady at San Francisco, but Lately Engaged in the "Votes for Women" Cause, Is Accused of Selling Typewriters She Had Rented.

[BY DIRECT WIRE—EXCLUSIVE DISPATCH.]

SAN FRANCISCO BUREAU OF THE TIMES, March 3.—Miss Esther Rujaro, formerly leading lady at the Colonial Theater, who has abandoned the footlights for literature in the advancement of women's suffrage, appeared in the Police Court today, where a preliminary examination was made on charges of grand larceny and obtaining money under false pretenses.

Her trial was set for March 10. The woman was arrested last night on the charge of selling typewriters that she had rented.

Miss Rujaro says all the machines are in storage.

"It is all a mistake," said Miss Rujaro. "I can explain it. I had an office in the Russ building and employed a staff of girls to assist me in my literary work.

"Four weeks ago I was taken sick, broken down with overwork. So the machines were placed in storage and I closed the office temporarily. As soon as released I shall open my offices and take up the work where I left off."

Miss Rujaro is a delicate-faced woman, with blue eyes that tell the tale of much suffering and poor health. Her somewhat "blue-stocking" appearance, tailored suit, mannish coat and tie, is relieved by a sympathetic and almost tender smile.

MAKE OF YOUR YARD A BOWER OF ROSES.

Where Pleasant Sights Will Greet the Eyes

And Pleasant Scents the Noses.

Nothing adds so much to the enchantment of Southern California as the beautiful, fragrant roses, which here grow in rich profusion throughout the year. Flowers not only enhance the attractiveness of the landscape, but they radiate gentleness and refinement, beckon to the great out-of-doors, and are a source of perpetual joy and delight.

Actuated by an earnest desire to do its utmost to make a success of the great Flower Festival, which will be held in Los Angeles in 1915, The Times has made arrangements with the best nurserymen in Southern California to supply rose bushes to Times patrons absolutely free. A selection of six distinct varieties will be given to each patron, old or new.

All that is necessary to do to take advantage of this unusual opportunity to obtain six of these splendid plants, is to agree to take The Times for six months at the regular subscription price of 75 cents per month. Old subscribers can procure the plants by agreeing to extend their subscription for a period of six months.

Do not be an inactive, do-nothing citizen, but display some civic pride, get in touch with nature, and enjoy the peace and serenity induced by the aroma of blooming flowers.

Additional information relative to the presentation to Times subscribers of six rose plants of rare worth may be obtained by calling at The Times office or telephoning Main 8200 or Home 10391.

Handy.

MAY USE COAST LINERS TO TRANSPORT TROOPS.

[BY DIRECT WIRE—EXCLUSIVE DISPATCH.]

SAN FRANCISCO BUREAU OF THE TIMES, March 3.—A fresh move by the government to prepare for possible action in the Mexican situation was received today when it became known that an inspection of three Coast passenger liners had been ordered to ascertain their serviceability as transports or auxiliary cruisers.

The vessels are the Bear, the Beaver and the Rose City of the San Francisco and Portland Steamship Company.

A request for the privilege of inspection has been turned over to M. L. Blair, general manager in San Francisco, by D. W. Wells, general agent at Portland.

It was made to Wells by the Navy Department, which had previously appointed Lieutenant-Commander T. W. Sharpley to look over the ships. An especial point in the investigation is the time element, the government being anxious to find just how quickly the change could be made.

There has been no change in the government's arrangements for keeping a reserve squadron of transports in San Francisco harbor. The Crook, Buford and Sheridan are tied up here. The Thomas also is in port, but is scheduled to sail Thursday.

Accepts Call.

DR. WALKER COMING BACK TO SOUTHERN CALIFORNIA.

[BY DIRECT WIRE—EXCLUSIVE DISPATCH.]

ATLANTA (Ga.) March 3.—"I have made up my mind to accept the call to the Long Beach Presbyterian Church," the Rev. Hugh K. Walker, pastor of the First Presbyterian Church, said today.

"There were influences pulling at me on both sides and really I didn't know which to yield to. Both Mrs. Walker and myself feel inclined to go to Long Beach, but there are things which might happen to keep us here."

Dr. Walker will meet with the members of the session of the church Wednesday night. He is anxious to return to California, where he spent more than fifteen years as pastor of a church in Los Angeles. He has three children living at Los Angeles and he owns his home there.

Dr. Walker has wired his acceptance in advance of giving his decision to a meeting of the church session on Wednesday.

Normal.

KNICKERBOCKER DIGS A PATH.

NEW YORK BURROWS FROM BIG SNOW DRIFTS.

With an Army of Shovelers on the Job and Thousands of Extra Teams Traffic Is Restored and Communication Is Re-established With the Outside World.

[BY A. P. NIGHT WIRE.]

NEW YORK, March 3.—New York dug itself part way from under its deep blanket of snow and ice today and re-established something like normal communication with the outside world.

Within the city, 16,000 snow shovelers, 2500 extra teams, the entire equipment of street-cleaning department, millions of gallons of water for thawing and flushing, and about six hours of warm sunshine, made it possible to maintain on the trunk thoroughfares a semblance of normal traffic. Little, however, could be done on the side streets.

Communication with outside points was greatly improved, but trolley car transportation was still badly crippled in suburban and rural districts.

PHILADELPHIA SPRING-LIKE.

[BY A. P. NIGHT WIRE.]

PHILADELPHIA, March 3.—Balmy, spring-like weather with cloudless sky and a temperature which reached a maximum of 42 degrees above zero, assisted today in the work of restoring normal conditions after the recent storm. Train service between this city and New York was resumed. Several trains on branch roads in this State and New Jersey, however, are reported as still stalled in snowdrifts, while the passengers are being cared for in farm houses, or have reached their destinations by other methods of conveyance.

Wire communication with New York is still badly crippled. It is not believed normal service can be re-established for several days.

High winds at Harrisburg caused today a draft of cabin cars to break loose and they crashed into a train, killing one man and injuring another. Two additional deaths were reported from Scranton as a result of extreme cold. A woman was frozen to death and a railroad brakeman, benumbed by the cold, fell from his train and was crushed beneath the wheels.

Wire communication with Atlantic City was restored tonight. Train service to that point is still delayed.

ELGIN BUTTER MEN'S CASE.

Federal Attorney Leaves for Washington and a Compromise with Government Is Indicated.

[BY A. P. DAY WIRE.]

CHICAGO, March 3.—Hearing of the Elgin Board of Trade case before Judge Landis in the Federal Court here may never come up, it was made known today. Dist.-Atty. James H. Wilkerson left for New York and Washington today and it was understood that the question of a compromise of the government's case against the alleged improper butter price-fixing methods of the Elgin board was the principal object of his trip. The hearing was continued two weeks.

CO-OPERATE IN WATERWAYS.

City and County of San Francisco to Name Representatives as Members of California Association.

[BY A. P. NIGHT WIRE.]

SAN FRANCISCO, March 3.—The city and county of San Francisco through the Board of Supervisors voted today to name ten representatives as members of the Inland Waterways Association of California "to insure co-operation with other cities and counties in California to the end that the work of the association may bring about the vast benefits to this State implied by the great programme embodied in its constitution."

Mayor Rolph declared that the city would be behind the movement "first, last and all the time."

Each Board of Supervisors in the State has been asked to take similar action, but the San Francisco board was the first to respond. However, the city of Marysville, the city of Sacramento, and the Marysville Levee Commission have joined the organization.

Strategic.

WILL CAMPAIGN THROUGH TEPIC.

Carranza Abandons Plan of Border Mobilization.

Rebel Chief Busy Discussing the Benton Affair.

The Navy of One Gunboat Is Cleared for Action.

[BY A. P. NIGHT WIRE.]

DOUGLAS (Ariz.) March 3.—Border mobilization plans by Gen. Carranza practically have been abandoned, and an army of 8000 men will leave Hermosillo in a few days for Sinaloa, on a campaign through Tepic territory to Mexico City, according to Francisco S. Elias, border financial representative of the Constitutionalists, who returned to Agua Prieta today after a conference with Carranza at Nogales.

The Constitutionalist Commander-in-Chief will be accompanied by only 700 troops on his journey to Agua Prieta from Nogales, according to Elias, and this same number will go on from there to Chihuahua with Carranza.

"Fifty would be enough," said Elias. "All Carranza needs is a body guard. There are plenty of troops in the State of Chihuahua for the Torreon campaign."

Elias admitted that the defection of the gunboat Tampico from the Federals was the chief cause of the changed military plans. He stated that the rebels were confident that the commander of the Guerreno would follow the example of the Tampico's crew in the near future, and that the capture of Guaymas and Mazatlan then would be comparatively simple.

"The route Gen. Obregon's force of 8000 will take southward through Sinaloa and Tepic is a better strategic route to the capital than via Torreon," declared Elias.

It was announced here today that Consul Le Levier and Gen. Carranza would have dinner together at Cananea tomorrow, that the Constitutionalist leader would be at Naco tomorrow night and at Agua Prieta Thursday, unless unforeseen obstacles arose. Agua Prieta has triumphal arches erected and bunting spread in honor of his coming.

THE BENTON CASE.

[BY A. P. NIGHT WIRE.]

NOGALES (Sonora, Mex.) March 3.—No exchanges have been made between the Mexican Constitutionalists and the Washington government since Gen. Carranza's note of last week, in which he declined to furnish a report of the killing of W. S. Benton, a British subject—yet the Benton matter and its complexities continued today to absorb the attention of the Constitutionalist Commander-in-Chief and his advisers.

For more than three hours the matter was discussed at a meeting of Carranza's provisional Cabinet. George C. Carothers, American consular agent at Torreon, arrived here today, but he declared that his mission was in no way connected with the Benton incident. It had been expected here that Mr. Carothers had been commissioned by the American State Department to treat directly with Gen. Carranza.

The attitude of the Washington government in making a reply to Gen. Carranza's notes seemed to puzzle somewhat those surrounding the insurgent leader. No announcement was made regarding the request of the State Department for information about the disappearance of Gustave Bauch, an American, which had been promised by Gen. Carranza at the same time of his refusal to give information about Benton.

A carload of minor employees of the Constitutionalist government left today for Juarez by way of the United States. This was taken as indicating that Gen. Carranza intended to move directly into Chihuahua as soon as the international questions had been settled.

The first naval battle in the history of Mexican revolutions was expected today at Topolobampo, Sinaloa. Reports received by Gen. Carranza said that the Federal gunboats Morelos and Guerreno had arrived off the harbor where lay the gunboat Tampico, which recently turned over to the Constitutionalists.

It was asserted that the crew of the Tampico had much ammunition, and that from the interior of the mountain-locked harbor, it would be easy to fight off the two Federal boats, which must enter through a narrow channel.

FIFTH WHEEL ON A COACH.

Benton Investigating Committee Feels It Is a Useless Organization As It Puts in Time Waiting.

[BY A. P. DAY WIRE.]

EL PASO (Tex.) March 3.—The Benton Investigation Commission remained inactive today while George C. Carothers, special agent of the State Department, was absent on a mission to Gen. Carranza. Marion Letcher, Consul at Chihuahua, now in this city, was notified to remain here until further notice.

Sir Edward Grey's answer to a question in the House of Commons about the Mexican situation was carefully read by officials and refugees here and in Juarez and provoked much discussion.

Nothing was learned as to the fate of Gustave Bauch, the German-American arrested as a spy by the rebels three weeks ago.

A member of the Benton commission expressed the opinion today that the investigators never would go to Chihuahua to view the body of the slain Scotchman.

"This is my personal opinion," he said. "It is not based on official information. Benton was killed on February 17 and this is the third of March. The body must be in such a condition by this time that any wound or wounds in the flesh would be obliterated."

VILLA EXPLAINS IT.

[BY A. P. DAY WIRE.]

CHIHUAHUA (Mex.) March 3.—Gen. Villa today cleared up the mystery as to where the order came from which halted the Benton commission as it was about to leave Juarez last Sunday. It has been credited both to him and to Gen. Carranza, but Villa said the request came from Carranza to him, and he transmitted it into an order to the Juarez garrison.

"The Benton case and all foreign relations are now in the hands of the supreme chief and will remain there," said Gen. Villa.

The general said he intended to educate forty poor children in the United States at public expense, owing to the demoralized condition of Mexican schools.

The bomb-dropping aeroplane and 3000 shrapnels have arrived, he said.

NOTE THE NAME

CELESTINS

VICHY

(FRENCH REPUBLIC PROPERTY)

Natural Alkaline Water

Unexcelled for table use.
Standard remedy for Dyspepsia, Stomach Troubles, Gout and Uric Acid.

Ask your Physician

Bottled at the Famous Spring at VICHY, France

CELESTINS CELESTINS

Nostalgia.

THEY LONG FOR HOME.

MEXICANS HELD AT EL PASO DEMAND LIBERATION.

Representatives of Huerta Government Prepare to Institute Habeas Corpus Proceedings for Release of the 5000 Men at Fort Bliss, but Will Ask Bryan First.

[BY A. P. NIGHT WIRE.]

EL PASO (Tex.) March 3.—Asserting that there is no warrant of international law or treaty under which the 5000 Mexicans who fled to the United States after the battle of Ojinaga and who are interned at Ft. Bliss can be held, representatives of the Huerta government here are preparing to institute habeas corpus proceedings to obtain their liberation.

Harris Walthal and H. R. Gamble, lawyers, are acting for the Huerta government under the immediate direction of Miguel E. Diebold, Mexican Consul General at large.

"I assume the clause on which these Mexicans are being held is the one in The Hague treaty which states that if a group of belligerents from one country warring with another takes refuge in a third the third country must interne them for the period of the war," said Walthal.

"The United States and Mexico are signatories to the treaty, but that instrument contains no reference to a situation like the present, where the conflict is internal. Mexico is not at war with any other country, and yet that was the only contingency foreseen by the authors of The Hague treaty.

"Before going into court we will approach the State Department on the subject. If we fail there, we will apply for a writ of habeas corpus, for that right is suspended only in time of war or where martial law has been declared. Neither condition exists here."

The lawyer suggested that the case might result eventually in an amendment to The Hague treaty to cover the points raised.

SKIRMISH WITH FEDERALS.

Detachment of Villa's Men Encounters Big Scouting Party Ninety Miles Northwest of Torreon.

[BY A. P. NIGHT WIRE.]

CHIHUAHUA (Mex.) March 3.—A scouting detachment of Federals from Torreon was encountered recently by a rebel force ninety miles northwest of Torreon and an inconsequential skirmish ensued, according to a report received here today by Gen. Villa. Villa believes the force was sent to feel out his strength, and to ascertain the disposition of his troops, so far as possible. Renewed efforts are being made here to ascertain the whereabouts or the fate of Gustav Bauch, according to Villa.

HOLD AMERICAN AT TORREON.

Consul Trying to Obtain Release of Railroad Man Charged With Being Rebel Spy.

[BY A. P. NIGHT WIRE.]

JUAREZ (Mex.) March 3.—H. W. Dent, an American, has been a prisoner at Torreon for the last two months, according to Americans who arrived here from the south today.

Dent, a former superintendent of construction of the Torreon division of the Mexican National Railway, is charged by the Federals with being a rebel spy. Consul Hamm is said to be trying to obtain his release.

The American had been buying hides in various cities, and came to Torreon from Durango, which is held by the rebels. To this fact he owes his arrest. He carried a large sum of money, which is said to have been confiscated by his captors.

OIL STOVES THE BEST.

Navy Department Decides to Use the Liquid Fuel for Cooking on New Battleships.

[BY A. P. NIGHT WIRE.]

WASHINGTON, March 3.—Because oil ranges are much cheaper and cleaner than coal ranges, the Navy Department is having them installed in galleys of the Pennsylvania and the battleship "No. 39," now under construction, for cooking purposes. The department announced today that it had decided on the oil range after it had experimented with various other types.

This step is in line with the department's policy of using oil instead of coal for fuel in its latest ships. Besides being more economical and cleanlier, the department pointed out, there is a decided advantage in cooking with oil on a battleship that burns nothing but oils in its main boilers as do the two battleships now being equipped. The cost of cooking by the different methods was found to be about as follows: With an electric range, $22.50; with a coal range, $16.10, and with an oil range, $5.65.

THE BARRETTS DIVORCED.

Wife of Former Treasurer of the Philippine Islands Secures a Decree at Minneapolis.

[BY A. P. NIGHT WIRE.]

MINNEAPOLIS, March 3.—Mrs. Laura H. Barrett was granted a divorce today from John L. Barrett, former treasurer of the Philippine Islands.

The Barretts were married at Manila March 2 1904.

Wilson Presents Me

(Continued From First Pa

act of President Wilson's first ... Chief Executive of the United ...

Inscribed on the medal ... words:

"This medal of the National ... graphic Society is awarded to ... Washington Goethals, to whose ... ity and patriotism the world ... construction of the Panama ... March 3, 1914."

WILSON'S SPEECH.

Presenting the medal, Pr... Wilson said:

"I am here to do what I ... an unusual thing for a society ... sort. It generally confers its ... upon those who have disclosed ... raphy rather than those who ... tered it. It is a sort of adverti... custodian of the globe, but it ... about to honor a gentleman ... had the audacity to change the ... The engineering profession is ... the few creative professions. ... us who have attempted to ... ary men conceive that we ... ated conceptions of the mind, ... never can produce them in ... are never visibly upon exhibi... the magic of the engineer is ... can change the face of ... show the work of his hands ... It is in some deep sense ... character. The life of ... the globe is altered, for ... the cutting and the use of ... ama Canal.

"It fills the imagination to ... what this work will accomplish ... create new neighbors. It will ... ate new friendships. It will ... new atmosphere of rivalry and ... ous association. The whole ... of the routes of trade will be ... and the routes of trade are the ... of enlightenment.

"Only when neighbors trust ... another do they cease to be ... and look out upon the great ... humanity instead of confining ... selves to the relatively selfish ... their own domestic development ... it is only as we export and ... ideas that civilization becomes ... oughly established.

"We have, therefore, to ... night the greatest living ... tive of the extraordinary ... It seems to me to be natural ... may say so with apologies to ... of our friends present, that the ... est engineer should come from ... United States. The United ... made the world very uncomfortable ... but it has at least done so by its ... ercise of extraordinary dynamic ... ties. It is not one of the ... tions of the world. It is one of ... nations which have disturbed ... rium, which has cut new paths ... the thought and action of ... And now there is to be elevated ... kept always on high this beacon ... upon which men are to ... roads of new experience, the ... which will not be blotted out ... and unless the whole civilized ... the world should change, the ... of Col. Goethals. The government ... the United States lent him ... world and he has done this ... the world. For it is our proud ... that we have cut this highway ... the seagoing ships of the world ...

"I take for granted that we ... tonight forget that distinguished ... group of men who have been associated with Col. Goethals, that ... lant and devoted soldier, who ... his very life to see that the ... work was done at Culebra Cut ... man who made so much of this ... possible, Surgeon-General Gorgas, ... knowing how to hold disease at ... arm's length while these men ... given leave to work; Col. Siebert, who ... built the walls of Gatun dam ... created Gatun Lake, making it ... to the eyes of the beholder a ... ture had done the work ever ... he himself presided, and Col. ... who made the locks and the ... ery by which those great things ... administered.

"But we are merely acknowledging ... the presiding character and ... which drew all the elements ... work together, which made it ... done by co-laborers, not by ... work done as if it were the ... tion of a single mind, and ... in the spirit of service and ... facement which belongs to a ... service of a great government. ... is nothing selfish in the ... Col. Goethals. It is represented ... a great profession; it is ... of a great government; it is ... sentative of a great spirit.

"I am glad that this thing ... done by private enterprise and ... there is no thought of private ... anywhere in it, but that a ... put itself at the service of the ... and used a great man to do a ... thing. That is the ideal of the ... ern world, that the services of ... kind shall be commonly shared.

"So I esteem it a real privilege ... ing on behalf of this society, ... sent to you, Col. Goethals, this ... beautiful medal. It is made of ... gold, and gold is of no consequence ... this connection, but it speaks ... most precious metal we ... gratitude and the admiration ... world."

Do You Relish Your Meals?

Your food does but little ... when you have no desire for it ... one of Chamberlain's Tablets ... diately after dinner. It will ... your stomach to digest food ... —[Advertisement.

Comfort without extravagance ... tel Woodstock, New York City. ... for information and rates. ... tisement.

Roses, Roses, Free Roses.

To all Times subscribers. Start ... the Flower Festival. Ask for the ... valuable rose plants. The Times ... Broadway.

Secure Your Roses Now.

To all Times subscribers: Start ... the Flower Festival. Ask for the ... valuable rose plants. The Times ... Broadway.

In the School Room Eyes are ... Chalk Dust, and Eye Strain ... Systems of Lighting. Apply ... Children's Eyes to Restore Normal ...

Wilson Presents Me...

[BY A. P. NIGHT WIRE.]

WASHINGTON, March ...

on Representative Ma...

tion to authorize an ...

he charge that a mono...

in the grain exchang...

Duluth and ...

nded upon warehouse ...

future trading. Samue...

today characterized t...

rd of Trade as a "giant ...

st transactions," and t...

price-controlling mon...

day was for more tha...

s a member of the boa...

before the House Rule...

in behalf of several w...

organizations of the ...

eley urged Federal act...

alleged monopoly ma...

public warehouse men ...

other market centers. ...

hrough memberships o...

e board and control of ...

ain, the warehouse "tru...

d, had built up an o...

ich controls the wheat ...

world more than any ot...

pt war scares and fina...

e key to the situation ...

utures, where no delive...

d, he declared, and in...

the Chicago Board of ...

ped the other marke...

d combined.

idence was submitted t...

ee designed to show ...

house "trust" began ...

, and had steadily in...

es until today the Chic...

"throttled and controll...

ic warehousemen."

eeley read into the re...

change in the rules of ...

oving certain penalties ...

st warehouse members ...

was done at the ord...

house men's combinatio...

was said that if the ...

g out sufficient evidence ...

will be referred to the ...

griculture with recomm...

it draft legislation to re...

d evils.

eeley charged that pub...

ing in Chicago was ...

ly and brazenly in vi...

without any organized ...

tate legal authorities" ...

competition.

t is recognized," he asser...

r cent. at least of all c...

s has entered public st...

years has been controll...

ally-operating warehous...

Innocent individuals ...

to many hardships of ...

ntages in the game w...

espondingly in favor of ...

d warehouse man specul...

closely associated with th...

herein involved should ...

ed the manufacture of ...

rtract grades' of grain f...

e of the lower grades wi...

es. Such mixtures, ...

d in public storage by ...

, are easily discovered ...

ood, and no doubt are ...

by our State authoriti...

d, but do not, properly ...

warehouse business of Ill...

e effect of this, he said, ...

e the warehouse men to ...

e enough wheat to co...

et in futures and estab...

on the farms at whate...

to make it.

...ONISTS, PLEASE NOTE.

...rgeon-General Archer Is... ...rt of Value to Settlers ...ernment Land in Calif...

[BY A. P. NIGHT WIRE.]

...N FRANCISCO, March ...

H. Archer, United Sta...

...-General, who is about ...

...s office here to Frank H...

San Francisco attorney, ...

...ated to succeed him, ha...

...port containing useful i...

for settlers that desire ...

land in California.

...her's report shows that ...

...rm of office, which dat...

April, 1910, there have be...

...ave homestead entry ...

national forest bou...

...ating 160 acres. Nine ...

...ral claims were approv...

...96 deposited by claimant...

...e direct system of survey ...

has been about 7 cents a...

the land offices through...

returns are on a file ...

covering 1,525,000 acres ...

...g twenty-three groups o...

Applications from bo...

...s covered 450,000 acres ...

the remainder being wit...

limits of the Southern ...

...ad in the vicinity of ...

...al, Goffs, Ludlow and R...

...a Southern California des...

...AN'S PEACE BROKEN.

...nd-daughter's Birth at ...y's Home Delays a Con... ...h British Ambassador.

[BY A. P. DAY WIRE.]

...ASHINGTON, March 3.—...

girl at Secretary Bryan's ...

...d today a conference wi... ...h Ambassador and also th... ...meeting.

...ran telephoned his office a... ...e House that he would b... ...nounced the birth of a ... ...ughter, Mrs. Richard L... ...s, of Lincoln, Neb. Brya... ...e grandchildren.

...D NEWS FOR IRRIGATOR...

...sident Wilson Announces ...roval of Legislation to E... ...e of Water Payments.

[BY A. P. NIGHT WIRE.]

...ASHINGTON, March 3.—...

Wilson today gave his app... ...proposal to give irrigato... ...ent projects twenty yea... ...of ten to repay the govern... ...eir water rights, embodi... ...now pending in Congress.

...ible Eye Insurance needed ... to Sun, Winds and Dust. Murine ...ently applied Affords Reliable Rel... ...Morning—Just Eye Comfort—Try M...

CELESTINS
VICHY
(FRENCH REPUBLIC PROPERTY)
Natural Alkaline Water
Unexcelled for table use.
Standard remedy for Dyspepsia, Stomach Troubles, Gout and Uric Acid.
Ask your Physician
Bottled at the Famous Spring at VICHY, France
CELESTINS CELESTINS

HOME.

Wilson Presents Medal

(Continued From First Page.)

act of President Wilson's first year as Chief Executive of the United States.

Inscribed on the medal were the words:

"This medal of the National Geographic Society is awarded to George Washington Goethals, to whose ability and patriotism the world owes the construction of the Panama Canal, March 3, 1914."

WILSON'S SPEECH.

Presenting the medal, President Wilson said:

"I am here to do what I suppose is an unusual thing for a society of this sort. It generally confers its honors upon those who have disclosed geography rather than those who have mastered it. It is a sort of advertiser and custodian of the globe, but it is now about to honor a gentleman who has had the audacity to change the globe. The engineering profession is one of the few creative professions. Those of us who have attempted to be literary men conceive that we have created conceptions of the mind, but we never can produce them in court. They are never visibly upon exhibition. It is the magic of the engineer is that he can change the face of nature and show the work of his hands, and that it is in some deep sense creative character. The life of mankind on the globe is altered, for example, by the cutting and the use of the Panama Canal.

"It fills the imagination to think what this work will accomplish. It will create new neighbors. It will create new friendships. It will make a new atmosphere of rivalry and generous association. The whole tissue and of the routes of trade will be changed and the routes of trade are the routes of enlightenment.

"Only when neighbors touch one another do they cease to be provincial and look out upon the great task of humanity instead of confining themselves to the relatively selfish task of their own domestic development. And it is only as we export and import ideas that civilization becomes thoroughly established.

"We have, therefore, to honor tonight the greatest living representative of the extraordinary profession. It seems to me to be natural, I may say so with apologies to some of our friends present, that the great engineer should come from the United States. The United States has made the world very uncomfortable, but it has at least done so by the exercise of extraordinary dynamic qualities. It is not one of the stationary nations of the world. It is one of the nations which have disturbed equilibrium, which has cut new paths for the thought and action of mankind. And now there is to be elevated and kept always on high this new name upon which men are to enter the roads of new experience, the beacon which will not be blotted out and which unless the whole civilization of the world should change, the benefit of Col. Goethals. The government of the United States lent him to the world and he has done this thing for the world. For it is our proud boast that we have cut this highway for the seagoing ships of the world.

"I take for granted that we do not tonight forget that distinguished group of men who have been associated with Col. Goethals, that gallant and devoted soldier, who gave his very life to see that the great work was done at Culebra Cut; that man who made so much of this work possible, Surgeon-General Gorgas, who knowing how to hold disease at arm's length while these men were given leave to work; Col. Selbert, who built the walls of Gatun dam, who created Gatun Lake, making it true to the eyes of the beholder as if nature had done the work over which he himself presided, and Col. Hodges who made the locks and the machinery by which those great things are administered.

"But we are merely acknowledging the presiding character and genius which drew all the elements of this work together, which made it a work done by co-laborers, not by rivals, work done as if it were the execution of a single mind, and work done in the spirit of service and not of defacement which belongs to a great service of a great government. There is nothing selfish in the evidences of Col. Goethals. It is representative of a great profession; it is representative of a great government; it is representative of a great spirit.

"I am glad that this thing was done by private enterprise and that there is no thought of private profit anywhere in it, but that a government put itself at the service of the world and used a great man to do a great thing. That is the ideal of the modern world, that the services to mankind shall be commonly shared.

"So I esteem it a real privilege, acting on behalf of this society, to present to you, Col. Goethals, this beautiful medal. It is made of gold, and gold is of no consequence in this connection, but it speaks the most precious metal we know—the gratitude and the admiration of the world."

Do You Relish Your Meals?

Your food does but little good when you have no desire for it. Take one of Chamberlain's Tablets immediately after dinner. It will digest your stomach to digest food naturally. —Advertisement.

Comfort without extravagance at the Woodstock, New York City. Tel. for information and rates.—Advertisement.

Roses, Roses, Free Roses.

To all Times subscribers. Start raising funds for the Flower Festival. Ask for the free offer of valuable rose plants. The Times office, 1st and Broadway.

Secure Your Roses Now.

To all Times subscribers. Start raising funds for the Flower Festival. Ask for the free offer of valuable rose plants. The Times office, 1st and Broadway.

Is the School Room Eyes are Ill? Chalk Dust, and Eye Strain induced by Systems of Lighting. Apply Murine to Children's Eyes to Restore Normal Clearness.

Change.

CHARGES TRUST IN WHEAT PIT.

Urges Investigation of Chicago Board.

Declares It Controls Prices of World's Markets.

Warehouse Men Openly Violate the Laws.

[BY A. P. NIGHT WIRE.]

WASHINGTON, March 3.—Speaking in Representative Manahan's resolution to authorize an investigation of the charge that a monopoly existed in the grain exchanges of Chicago, Duluth and Minneapolis, based upon warehouse operations and future trading, Samuel H. Greeley today characterized the Chicago Board of Trade as a "giant of fictitious transactions," and the weapon of a price-controlling monopoly. Mr. Greeley was for more than twenty years a member of the board. Appearing before the House Rules Committee in behalf of several wheat growing organizations of the Northwest, he strongly urged Federal action against the alleged monopoly maintained by certain public warehouse men of Chicago and other market centers.

Through memberships on the Chicago board and control of the storage in the warehouse "trust," he declared, had built up an organization which controls the wheat prices of the world more than any other agency except war scares and financial panic.

To her to the situation was dealing in futures, where no delivery was intended, he declared, and in this business the Chicago Board of Trade outranked the other markets of the world combined.

Evidence was submitted to the committee designed to show that the warehouse "trust" began business in 1908, and had steadily increased in power until today the Chicago board of trade controlled and controlled by the warehousemen."

Greeley read into the record a resolution changes in the rules of the board imposing certain penalties prescribed against warehouse members. This, he said, was done at the order of the warehouse men's combination.

He said that if the hearings developed sufficient evidence the subject would be referred to the Committee on Agriculture with recommendations for such legislation to remedy the evils complained.

Greeley charged that public warehousing in Chicago was conducted openly and brazenly in violation of law, without any organized opposition from legal authorities" to crush competition.

"It is recognized," he asserted, "that 90 per cent, at least of all cash grain that has entered public storage for years has been controlled by the warehouse operating warehouse proprietors. Innocent individuals are subjected to many hardships of odds or conditions in the game which are exceedingly in favor of the commission warehouse man speculator.

"Closely associated with the question involved should be considered the manufacture of so-called 'mixed grades' of grain from mixtures of the lower grades with better grades. Such mixtures, illegally stored in public storage by subterfuge, are easily discovered and unmixed, and no doubt are known to many of our State authorities, who, however, do not properly control the warehouse business of Illinois."

The effect of this, he said, was to enable the warehouse men to keep in store enough wheat to control the market in futures and establish the prices on the farms at whatever they chose to make it.

...TS, PLEASE NOTE.

...-General Archer Issues Report of Value to Settlers Desiring Government Land in California.

[BY A. P. NIGHT WIRE.]

SAN FRANCISCO, March 3.—Edward H. Archer, United States Surveyor-General, who is about to give up office here to Frank H. Gould, a San Francisco attorney, recently appointed to succeed him, has issued a report containing useful information for settlers that desire government land in California.

Archer's report shows that during the term of office, which dates back to 1910, there have been several homestead entry surveys and national forest boundaries, covering 140 acres. Nine hundred mineral claims were approved and patented by claimants. Under the direct system of surveying, the cost has been about 7 cents an acre. The land offices throughout the State are on a file of surveying 1,525,000 acres, comprising twenty-three groups of townships. Applications from bona fide settlers covered 450,000 acres of this area, the remainder being within the limits of the Southern Pacific Railroad in the vicinity of Indio, Beaumont, Ludlow and Barstow, in the Southern California desert.

...S PEACE BROKEN.

...-Daughter's Birth at Secretary Bryan's Delays a Conference with British Ambassador.

[BY A. P. DAY WIRE.]

...INGTON, March 3.—A new call at Secretary Bryan's home today a conference with the British ambassador and also the Cabinet meeting.

Bryan telephoned his office and the press that he would be late announced the birth of a girl to Mrs. Bryan, Mrs. Richard L. Harrison of Lincoln, Neb. Bryan now has...grandchildren.

...WS FOR IRRIGATORS.

...t Wilson Announces His Approval of Legislation to Extend Time of Water Payments.

[BY A. P. NIGHT WIRE.]

...INGTON, March 3.—President Wilson today gave his approval to a proposal to give irrigators on government projects twenty years instead of ten to repay the government for water rights, embodied in a bill now pending in Congress.

Fire Insurance needed after Rain, Winds and Dust. Murine Eye Remedy Affords Reliable Relief. Soothes. Just Eye Comfort—Try Murine.

Women Defy Democrats.

(Continued from First Page.)

the various States, instead of by the Legislatures. Mrs. Benedict, Mrs. Beard, Mrs. Glendower Evans of Boston and Dr. Cora Smith King, for the Congressional Union, asserted that the time had come to make the suffrage question one of political expediency.

MRS. EVANS'S PLEA.

"It is because I have the interests of this administration at heart," Mrs. Evans said, "that I hope the Democratic majority in the House will see its way clear to reconsider what after all was a somewhat unconsidered action of the Democratic caucus."

Mrs. Evans and Mrs. Benedict warned the Democrats not to "dodge the issue," and said that action on the suffrage question must be taken at this session of Congress.

MRS. BEARD'S ARGUMENT.

"Gentlemen," Mrs. Beard said, "you cannot answer us by shaking in our faces that tatterdemalion of a State's rights scarecrow and then expect us not to read the newspapers when you repudiate your platform and violate express State rights in the matter of a Presidential primary. You can not tell us that the platform will not allow this suffrage discussion because it is silent, but will permit the repeal of the canal tolls exemption which it expressly forbids. It is underestimating our resources to suppose that we cannot put these facts into the hands of 15,000,000 voters, including over 3,000,000 free women. The political party which will enter into possession of the Federal government on March 4, 1917, will believe that woman suffrage is a matter of national concern and transcendent national importance."

COMMITTEE IN CONFUSION.

The representatives of the National Woman Suffrage Association disclaimed participation i nthe political warning of the Congressional Union, and for some time the committee room was in confusion with half a dozen women trying to explain things. At times during the hearing the spectators who crowded the room gave vent to their feelings. Representative Heflin of Alabama, who spoke against suffrage, was frequently hissed.

MRS. DODGE IS HEARD.

Mrs. Arthur M. Dodge, president of the National Association Opposed to Woman Suffrage, conducted the opposition to the amendment.

MRS. WHITE'S VIEW.

Mrs. Henry White of Boston declared that woman has succeeded in getting all of her legal rights without the ballot and that the ballot was unnecessary.

MISS CHITTENDEN'S OBJECTION.

"The wise State recognizes that woman must be preserved for the work she only can do for the State," said Miss Alice H. Chittenden of New York. "When a woman attempts to fight with the weapons of men she is playing a losing game."

WAGE-EARNER'S OPPOSITION.

Miss Margery Dorman of the Wage-Earners' Anti-Suffrage League of New York said that working women did not need the ballot. She said that women in the labor world were "transitory and accidental" and could not have the experience necessary to cope with government problems.

SENATOR CLAPP'S REMARKS.

During the debate in the Senate, Senator Clapp declared that all the sinister influences of the country were lined up against woman suffrage. He said he regretted that good people in opposing suffrage allowed themselves to be used as a mask for these evil influences.

BRYAN'S SPEECH.

Senator Bryan of Florida made the first extended speech against the amendment. He contended first of all that the States should be allowed to deal with the question, saying that California had no more right to say whether the negro women of Florida should vote than Florida had to say that the Japanese should vote in California.

NATIONAL MONEY SOCKS.

Treasury Department Reports Just 7500 Banks Doing Business with Authorized Capital of $1,009,884,675.

[BY A. P. DAY WIRE.]

WASHINGTON, March 3.—There were just 7500 national banks doing business in the United States at the close of business at the Treasury Department February 28. Their authorized capital was $1,009,884,675, with an outstanding circulation of $753,168,838.

Since the approval of the Federal Reserve Act in December, last, 137 State and private banks have applied for conversion to national banks, and eighty-six requests were received from individuals not connected with such institutions, who desired to form national banks.

Names Watson Associate Justice.

[BY A. P. DAY WIRE.]

WASHINGTON, March 3.—President Wilson nominated today Edward Minor Watson of Honolulu to be associate justice of the Supreme Court of Hawaii.

FORTUNATE is the man who owns a good Valencia grove in Tustin.

Compare Any Other Tailor's
$30 Suit
WITH MY SPECIAL FABRIC
For $14
HIGH STREET RENT
FORCES LEEDS WEAVING CORPORATION TO QUIT BUSINESS IN THIS CITY
I got their stock of woolens—some of the choicest ever shown in Los Angeles. I will sell these at less than half of Leed's former prices.

Suits or Overcoats Made to Measure	$25 reduced to	$12
	$30 reduced to	$14
	$35 reduced to	$16

Other Similar Prices
MY SPECIAL PANTS TO MEASURE $2.75
LOW UPSTAIRS RENT
Years of experience and immense volume of business tells the story. The best go first—pick your suit to-day
Stewart
THE SQUARE TAILOR
Third Floor, Exchange Building
321 W. 3rd Street, Take Elevator

Washington.

REDFIELD'S TRIP TO LOS ANGELES.

Secretary of Commerce Is Interested in Harbor.

Expects to Arrive Here on Eighteenth of March.

"Tim" Spellacy at Capital Bragging Brother.

[BY DIRECT WIRE—EXCLUSIVE DISPATCH.]

WASHINGTON BUREAU OF THE TIMES, March 3.—Representative Stephens was supplied today with the details of the forthcoming trip of Secretary of Commerce Redfield. Redfield will leave here March 13, and will go via Chicago and the Grand Canyon to Los Angeles. He will arrive there March 18, and will be entertained by the Chamber of Commerce that night. March 19, he will look after government business. March 20, he will lunch and visit the harbor of Los Angeles, as the guest of the Chamber of Commerce leaving that night for the north.

DEVIL'S CANYON BILL.

Representative Kettner will take up at once with Senator Works the matter of having the Senate pass the bill which just passed the House, for a public watering place at the head of Devil's Canyon. It is proposed to deed to San Diego county for public purposes the Mountain Springs and 160 acres.

SPELLACY AND SPELLACY.

Timothy Spellacy of Los Angeles is in Washington on oil land business with the Interior Department. While here he is expected to put in a good word for his brother, P. Spellacy, candidate for postmaster at Los Angeles.

THE DAVIS'S VISIT.

Mr. and Mrs. Warner Davis of Los Angeles are here on a visit.

HARPER CONFIRMED.

Oliver C. Harper was confirmed by the Senate today as Registrar of the Land Office at Independence.

GRIFFING CONTINUED.

Harley N. Griffing was continued as postmaster at Mesaville, Riverside county. The name of the office is changed to Perlille.

PENSIONS GRANTED.

California pensions granted are: Mary Anderson, Oakland, $12; Roxana J. Gray, Lemoore, $12; Mary E. Hannah, Hemet, $12; George Stamp, Los Angeles, $15; Jennie L. Stocks, Los Angeles, $12.

IMMIGRANT INSANITY.

Railroad Medical Officers Say It Is Induced by the Hurry of Our Rapid American Life.

[BY A. P. NIGHT WIRE.]

WASHINGTON, March 3.—Stress and strain of American life quickly develops latent insanity among immigrants, who become burdens to the States in which they live, according to statements before the Senate Immigration Committee yesterday by medical officers from New York, Pennsylvania and Maryland, who urged radical amendment of the pending immigration bill.

The committee took under advisement a series of amendments offered by Lewis R. Parker, special counsel for the Commission on Alien Insane of New York. Mr. Parker was supported by Dr. Thomas R. Salmon of the public health service in urging that "persons with constitutional psychopathic inferiority," described as the seed of congenital insanity, be excluded.

Dr. Frank P. Woodbury of Pennsylvania said a census of insane, which he was preparing for Pennsylvania showed that 45 per cent. of the indigent insane in that State were of foreign birth.

AGREE ON ALASKAN BILL.

Senate Yields and Road Will Be Financed From Treasury Instead of by Bond Issue.

[BY A. P. NIGHT WIRE.]

WASHINGTON, March 3.—Senate and House conferees agreed late today on all differences over the Alaskan railroad bill, and a report will be submitted for final action in both houses probably tomorrow. The Senate conferees yielded to the House amendment providing that the road should be financed out of the treasury instead of by a bond issue, and that the maximum of expense should be $35,000,000 instead of $40,000,000.

The House amendment stipulating that all of the proposed railroad should be of standard gauge has been stricken out. It also was agreed that the operation of the road should not be under the jurisdiction of the Interstate Commerce Commission unless the government should lease it to a private corporation.

STEEL'S ALLEGED REBATES.

Counsel for "Wolf of Wall Street" Asks that Subpoenas Be Issued for Prominent Men.

[BY A. P. DAY WIRE.]

WASHINGTON, March 3.—Counsel for David Lamar, whose charges that the United States Steel Corporation has received illegal rebates from railroads during the last six years are being investigated by the Interstate Commerce Commission, asked today for subpoenas for George W. Perkins, William E. Corey, former president of the corporation; Senator Oliver, G. M. Freer of Columbus, Walter Scranton and William B. Dixon.

CONCERT and Opera Work impose severe tests on a Piano's Stability and the artist is a severe critic of its finer qualities. Kranich & Bach have never made any engagement or other financial inducements to obtain testimonials from such users of their pianos—this is contrary to the usual practice of piano manufacturers. Notwithstanding this fact you will observe that the

KRANICH & BACH PIANOS
Are Recognized by CRITICAL ARTISTS in this country and abroad as one of the world's leading pianos.

GRANDS, UPRIGHTS AND PLAYERS
You are cordially invited to call and examine this magnificent line of beautiful pianos in the various designs and finishes before purchasing elsewhere.

EASY TERMS GLADLY ARRANGED IF DESIRED.

Call or write for beautiful art catalog illustrating the different models —Address Dept. C.

"THE HOUSE OF MUSICAL QUALITY."

Southern California Music Co.
Main 595 Home 10595
RIVERSIDE-SAN DIEGO. PERRIS-SAN BERNARDINO
332-334 SO. BROADWAY LOS ANGELES

Now for the Grand Rush!

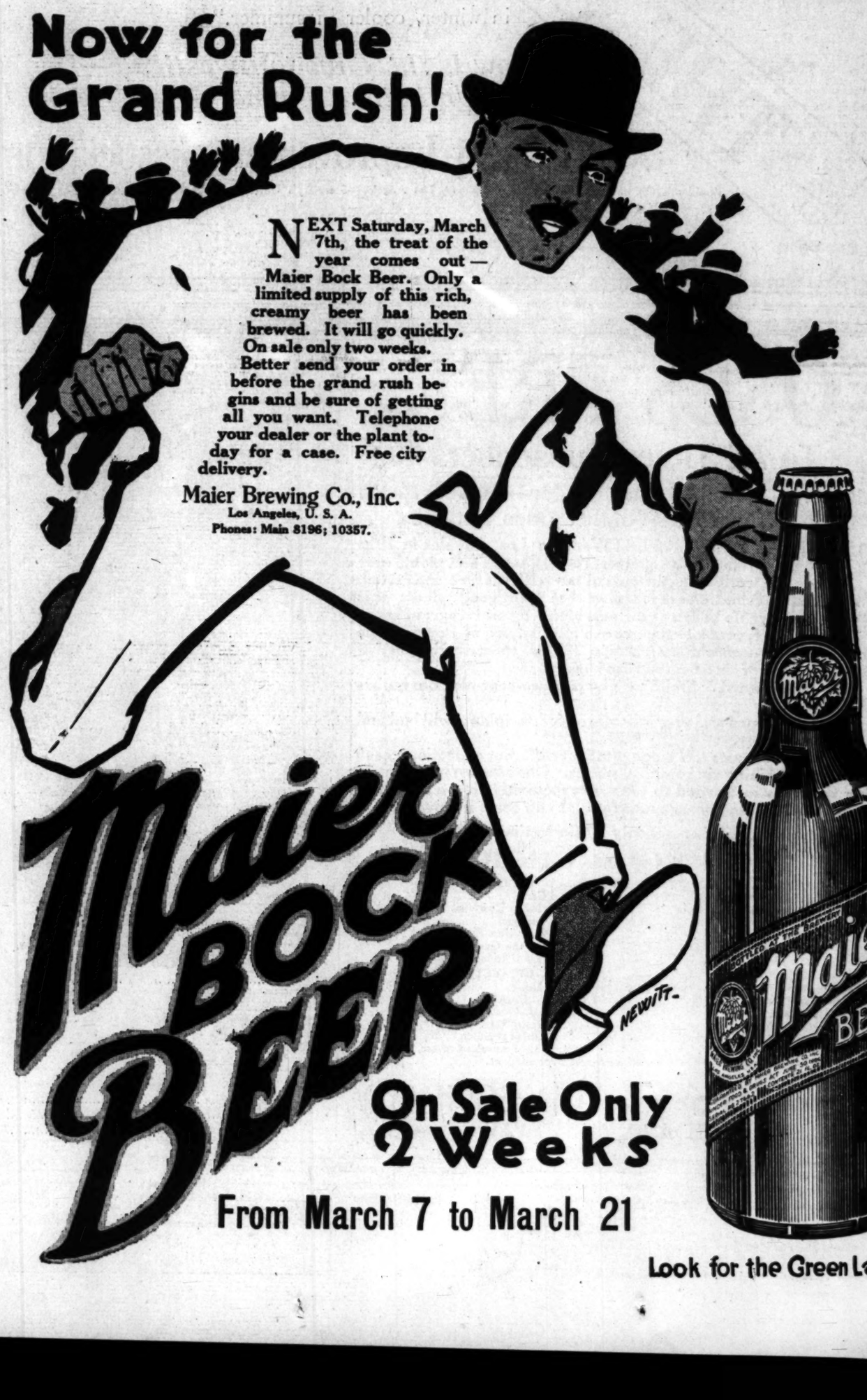

NEXT Saturday, March 7th, the treat of the year comes out—Maier Bock Beer. Only a limited supply of this rich, creamy beer has been brewed. It will go quickly. On sale only two weeks. Better send your order in before the grand rush begins and be sure of getting all you want. Telephone your dealer or the plant today for a case. Free city delivery.

Maier Brewing Co., Inc.
Los Angeles, U. S. A.
Phones: Main 8196; 10357.

Maier BOCK BEER

On Sale Only 2 Weeks
From March 7 to March 21
Look for the Green Label

HUNTINGTON BEACH, SEAL BEACH, BALBOA, NAPLES, BALBOA ISLAND, EAST NEWPORT, NEWPORT BEACH, WEST NEWPORT-NEWPORT HEIGHTS, SUNSET BEACH.

The South Coast is the only beach section where development, expansion and real estate activity have continued throughout the winter.

All this is merely preliminary to a record summer campaign.

Hundreds of lot buyers are preparing to build.

Go down and get a line on the situation. It will speak for itself.

ONE FOR ALL — THE SOUTH COAST — ALL FOR ONE

"A Cottage By the Sea"

The superior attractions of the South Coast bring a class of permanent residents that would be an asset to any community.

The climate is the best in the world—"Warmer in winter, cooler in summer."

Now Is the Time to Investigate—Don't Wait Until the Summer Rush Begins!

South Coast Improvement Association

President's Office, 607 Title Insurance Building, Los Angeles—Secretary's Office, 632 Union Oil Building, Los Angeles.

P. A. STANTON, President, Seal Beach.
J. A. ARMITAGE, Secretary, Sunset Beach.
ALBERT HERMES, Newport.
THOMAS HAVERTY, Naples.
E. J. LOUIS, Balboa.
T. B. TALBERT, Huntington Beach.
GEO. L. BUGBEE, Newport Beach Co.

EXECUTIVE BOARD

H. L. HEFFNER, First Vice-President, Huntington Beach.
W. S. COLLINS, Second Vice-President, Balboa Island.
AL. B. ROUSSELLE, West Newport.
W. D. SEELEY, Huntington Beach.
W. T. NEWLANDS, Treas. Huntington Beach.
W. W. WILSON, East Newport.
LEW H. WALLACE, Newport.
W. A. CORNELIUS, Newport Beach.
P. N. MACDONALD, Newport Heights.
G. G. GRAVES, Sunset Beach.
FRANK GRIFFITH, Naples.

ROSES FREE

To All Times Subscribers

Raise Fine Roses—In the Garden—On the Porch
Plant Them Now—Gather Buds In June

THE GREAT FLOWER FESTIVAL in Los Angeles in 1915 will exhibit some of the choicest roses, flowers and plants ever seen in the world. Thousands of our citizens are interested. Men, women and children are learning that with good plants it is easy and pleasurable to raise glorious, blooming and fragrant roses.

To encourage, promote the growth and culture of flowers, The Times is offering—*absolutely free*—to all its subscribers (old or new) a selection of six splendid rose bushes.

They are Howard & Smith's high-class two-year-old rose bushes and climbers.

If set out at once and properly cared for, the plants will bud and flower this summer.

This offer includes a choice from four different collections, each collection containing six beautiful plants. Out-of-town patrons desiring the roses forwarded to them, are required to pay a small forwarding and packing charge amounting to 40 cents in advance.

Signify your choice of six roses only by Collections A-B-C-D.

TAKE YOUR CHOICE

COLLECTION A.
1 Madame Caroline Testout.
1 Kaiserin Augusta Victoria.
1 White Killarney.
1 J. B. Clark.
1 Paul Neyron.
1 x-Pink Cherokee.

COLLECTION B.
1 Magna Charta.
1 Prince Camille de Rohan.
1 Pink Killarney.
1 Etoile de France.
1 x-Climbing Gainsborough.
1 x-Marechal Neil.

COLLECTION C.
1 x-Reve d'Or.
1 x-Reine Marie Henrietta.
1 x-La Marque.
1 x-Wm. Allen Richardson.
1 x-Papa Gontier.
1 x-Caroline Testout.

COLLECTION D.
1 Mrs. John Laing.
1 Frau Karl Druschski.
1 Hugh Dickson.
1 Dorothy Page Roberts.
1 Ulrich Brunner.
1 x-Francaise Crousse.

NOTE—Those varieties marked x are climbers.

THE TIMES-MIRROR COMPANY

MAIN 8200 FIRST AND BROADWAY HOME 10391

HOW TO GET THE PLANTS FREE

Clip following contract order and mail it to The Times, or give it to any regular Times agent:

Town .....Date .....1914.

THE TIMES-MIRROR COMPANY, LOS ANGELES, CAL.

Gentlemen: In consideration of your offer of a selection of 6 rose bushes, I hereby agree to subscribe for The Times (Daily and Sunday,) and will pay for same regularly every month at the subscription price of 75c per month for a period of six (6) months from the date hereof. It is understood that an order on the nurseryman for the selection of 6 rose bushes will be delivered to me at once, and that the said premium will remain the property of The Times-Mirror Company until this contract has been fulfilled. (Out-of-town patrons desiring the roses forwarded to them are required to pay in advance the small sum of 40c to cover packing and forwarding charges.)

I promise to notify The Times at once should I change my residence.

Subscriber's Name .....

Address .....

Old or new subscriber.....

Men's Famous Wear
Sold here exclusively
Benjamin Clothes
JAMES SMITH & CO.
548-550 Broadway

We Are Painless Dentists
And yet there are people who go to their dentists, wait in an agony of apprehension for their call to his chair, and sit in justified fear and trembling while he probes and grinds and cleans and scours and hurts, hurts, HURTS! Simply because they have not been made to appreciate to the full how absolutely unnecessary is any pain. Yale Dentists, 444 South Broadway, Third Floor, Parmelee-Dohrmann Building.

French Institute
All Facial and Feature corrections scientifically, painlessly and permanently performed by celebrated specialist, foreign graduate, thoroughly reliable. 15 years experience. Consultation free. Hours 12 to 5. 717 O. T. Johnson Bldg., 4th and Broadway. F7451.

Bonaparte-Siemans Co.
JEWELERS
NOW IN OUR NEW LOCATION
748 SOUTH BROADWAY
Opposite the new Morosco Theater

Drink Puritas Distilled Water
5 Gallons 40c
Delivered within the old City Boundary Lines.
L. A. ICE AND COLD STORAGE CO.
Phones: Home 10053; Main 8191

Dyspeptics Envy All Good Eaters

But If They Would Stop Fearing Food and Use Stuart's Dyspepsia Tablets They Could Eat Heartily.

It is not only sad, but amusing as well, to watch dyspeptics regard a friend as that friend talks about a fine meal he has just enjoyed.

To the dyspeptic there comes only the thought of the pain, the belching, the indigestion, etc., that follows the meal and the awful sense of repugnance that occurs while the meal is being eaten.

"Which one do you think is describing a great big hearty meal?"

The easy way, the pleasant way, is to use Stuart's Dyspepsia Tablets that quickly restore appetite and build up the worn-out body by the perfect assimilation of food.

These little digestors are powerful, pleasant and produce almost immediate digestion of any meal. If you will use them occasionally you will quickly learn what a joy food really is. One cannot hope to help nature by eating food from which a weakened digestion cannot take the ingredients it needs.

The only way is to put these ingredients in a pure form into the body. Then when they are absorbed the system at once starts rebuilding and is enabled to soon perform its proper and perfect functions.

Stuart's Dyspepsia Tablets contain the very essences most demanded and desired by the body to do its work of taking nutrition from food.

As soon as the stomach is enabled to stop food decay and balance its gastric juices, then raw stomach gas, foul breath, catarrh, heartburn, bowel trouble, etc., disappear. The result is always the same. This fact alone is what has made Stuart's Dyspepsia Tablets the greatest dyspepsia and stomach remedy ever sold. They are on sale at every drug store and you may obtain a box anywhere. Price 50 cents.

Wesleyan.

BISHOP BOWMAN PASSES AWAY.

WARNED LINCOLN OF PLOT TO ASSASSINATE HIM.

Known as the Patriarch of Methodism in America, He Died at Age of 97, Leaving Several Children, Among Them a Son Now Living in Los Angeles.

[BY A. P. DAY WIRE.]

ORANGE (N. J.) March 3.—Bishop Thomas Bowman, formerly president of De Pauw University, died here today at the home of his daughter. He was 97 years old.

Bishop Bowman was the patriarch of Methodism in America. He had been affectionately known for a generation as "the grand old man of the faith."

Sixty-one years of Dr. Bowman's life were spent in active church service. He never took a vacation. His career in the Methodist ministry was begin at the Baltimore conference in 1839. In 1848 he founded and became president of the Dickinson Seminary at Williamsport, Pa.

Later he became president of the De Pauw University.

It was during this period that he served as chaplain of the United States Senate (1864-65) and became acquainted with Abraham Lincoln. He early became suspicious of attempts to assassinate Lincoln and was one of the first men to warn him. It was as bishop that Dr. Bowman gained world-wide celebrity. He traveled 120,000 miles, visiting Methodist churches throughout the world. He dedicated 1100 churches and attended every important conference held during his active years in Mexico, India, China and Japan. His closing years were spent at Orange with his daughter, Mrs. B. D. Caldwell, wife of the president of the Wells Fargo Express Company.

Besides Mrs. Caldwell, the bishop is survived by the following children: Mrs. George B. Smith, Baltimore; Theodore G. Bowman, Los Angeles; Charles and Thomas M. Bowman, St. Louis; F. B. Bowman, Denver, and C. B. Bowman, Tennessee. The bishop's body will be taken to Green Castle, Ind., the seat of De Pauw University, where the funeral will be held on Friday.

Norman Haskins.

[BY A. P. DAY WIRE.]

DES MOINES (Iowa) March 3.—Norman Haskins, wealthy Des Moines pioneer, and donor of the Haskins stadium to Drake University, died last night in Denver, according to messages to relatives here today.

William H. Wilkes.

[BY A. P. NIGHT WIRE.]

WASHINGTON, March 3.—With a record of thirty-seven years of faithful service to his credit as a messenger and doorkeeper in the office of the Secretary of the Navy, during which his superiors became very much attached to him, William H. Wilkes, aged 71, died here last night. He was one of the oldest of government employees, and had received many testimonials from Secretaries of the Navy. Wilkes enlisted in the navy when a youth, and saw service at sea. He had cruised with many of the most prominent men in the navy.

WHY SUFFER

STOPS THE ACHE
INSIST ON DENT'S
ALL DRUGGISTS - 15¢

Railroad Rates.

TEN RAILROADS ASK FOR REL

Seek Exemption from Panama Canal Act.

Unable to Get Rid of Steamship Holdings.

Ask More Time to C... With Federal Law.

[BY A. P. NIGHT WIRE.]

WASHINGTON, March 3.—Ten more railroads applied to the state Commerce Commission for relief from the operation of the provision of the Panama Canal act which requires railroads to divest themselves of water-line holdings before July 1 unless the commission shall exempt them from the law. Among those applying are:

The Oregon-Washington Railroad and Navigation Company, which operates steamers on the Willamette, Columbia and Snake rivers and on Lake Coeur d'Alene; the Pacific Company and the Central Railroad, which own 1400 of the shares of the Sacramento Transportation Company, which operates boats on the Sacramento River; the Southern Pacific Company and Morgan's Louisiana and Texas Railroad and Steamship Company, which control the Direct Navigation Company, operating on Buffalo Bayou between Houston and Galveston, Tex.

HILL HAS A READ JOB.

Chairman of the Board of ... tors of Great Northern ... Chosen President of the ...

[BY A. P. DAY WIRE.]

ST. PAUL (Minn.) March 3.—Louis W. Hill, chairman of the board of directors of the Great Northern Railway, was elected president of the company at a special meeting of the board of directors this afternoon. He will retain the title of chairman of the board ex-officio.

The resignation of C. E. ... will become president of the ... Maryland, was accepted by the ... Preceding the meeting, the ... meeting of the Executive Committee was held.

Those present at the ... included James J. Hill, R. A. ... vice-president and general ... of the company; C. R. Gray, ... B. Dean, and L. E. Katzenbach, ... tary.

NEW HAVEN'S LOWEST PR...

Stock Goes Down to 65... Appearance of Report Shows ... crease in Operating Income.

[BY A. P. NIGHT WIRE.]

NEW YORK, March 2.—The lowest price at which the stock of the New York, New Haven and Hartford Railroad ever sold was reached. After the appearance of the annual report, showing a decrease in operating income of $352,000, the stock dropped a point to 65¾. In December, when the dividend was passed, the stock declined to 59, but last month it rose to 71. The seven months of New Haven's fiscal year, which have elapsed, show a decreased operating income has decreased $1...

MELLEN MUST STAND ... HIS MOTION OVERRU...

[BY A. P. DAY WIRE.]

BRIDGEPORT (Ct.) March 3.—Judge Joseph P. Tuttle, in the ... inal Superior Court here today ruled the motion to vacate a warrant for the arrest of Charles S. Mellen, former president of the New Haven Railroad. Mellen is charged with manslaughter in connection with the Westport wreck on October 1912.

PERJURY CASE FAILS.

Witness in the Heppner Alienation, Suit Is Found Guilty by a Chicago Jury.

[BY A. P. DAY WIRE.]

CHICAGO, March 3.—Miss Heppner, accused of perjury in connection with the Heppner alienation suit, was found guilty by a jury today before Judge Donald.

Miss Heppner was a witness in the suit of John C. Henning, a ... against Clarence S. Funk, ... general manager of the International Harvester Company, for ... alienation of the affections of Mrs. Henning. The Henning ... through and resulted in a ... tion of Mr. Funk. Later ... charges were filed against ... the participants in the ... suit and Daniel Donahoe, ... for Henning, was found ... conspiring to defame Mr. ...

Miss Heppner had testified ... she saw Mr. Funk and Mrs. ... in a Chicago hotel. In ... spiracy trial Mrs. Henning ... that she had never met Mr. ...

MRS. FRENCH DIVORCED

Wife of New York Banker ... Decree at Newport on ... Neglect to Provide.

[BY A. P. DAY WIRE.]

NEWPORT (R. I.) March 3.—Pauline Leroy French was ... divorce from Amos Tuck French, ... York banker, by Justice ... the Superior Court today. ... testimony was by depositions. ... to provide was alleged as ... fense was made by French.

The plaintiff swore that ... husband in August, 1911, ... told her that he never would ... her again.

Mrs. French was formerly ... Pauline Leroy and lived ... the two were married. They ... 1885. They have five ... maintained residences at ... Y., and in this city.

WHY SHIPS GO DOWN.

Inspectors Place the Blame for "Oklahoma's" Loss on Negligence of the Law Makers.

[BY A. P. DAY WIRE.]

BOSTON, March 3.—Reasons for the wreck of the ... Oklahoma, which broke in ... the coast of New Jersey ... 4, with the loss of twenty ... is placed wholly on the failure ... in force a legal provision ... control and standardize the ... tion of steam vessels. The ... the Federal inspectors was ... today.

Foreign.

TUBERCULOSIS ALARMS FRA...

Disease More Than ... in Twenty-four ...

German Army Is Use... Anti-Typhoid Ser...

Last Ten Years P... Eliminated Rabi...

[BY ATLANTIC CABLE AND ...

PARIS, March 3.—T... a little more than d... since 1887, according ... plied to the Temps ... midt, a Republican-Rad... who is one of the leadi... the temperance move...

Deputy Schmidt traces s... effects of drunkenness ... on the lives of childr... ents have been intempera... infantile mortality in N... are women drink excess... double what it is in the ... partment of Gors. ... infantile mortality is at it... those districts where ... king is prevalent. The ... ables figures showing that ... of 60 sober men have ... ter expectation of life ... perate men.

ENDS NEW SERU... TO FIGHT TYPH...

[A. P. FOREIGN CORRESPONDE...

BERLIN, Feb. 16.—A ne... ...hoid serum is announced ... ...ween Fornes of the Germa... ...has been experimenting ... ...y to lessening the side e... ...ulation. His new serum ... ...tively free from albumen ... ...ures it a decided impr... ...existing serums.

...twithstanding his discov... ...success attending compul... ...ation of soldiers in the ... ...s, the German military ... ...have decided not to ... ...for compulsory inocula... ...man soldiers in time of p... ...e report from Washington ... ...only two cases of typhoi... ...g 80,000 officers and me... ...d with 250 to 350 cases ... ...re compulsory inoculation ... ...ced, has attracted the a... ...rgeon-General Von Sch... ...of the army sanitary cor... ...ubordinates. They are ... ...to be convinced that the ... ...be an almost certain me... ...unization against typhoi... ...e to keep the treatment ... ...and use it only in case ... ...outbreak of typhoid ...

...t.-Col. Hoffman, chief ... ...n, representing Gen. ... ...ning, explains that the r... ...id in the German army ... ...very low, only fifty-f... ...ight cases per 100,000 ... ...ring annually. Compulso... ...tion in time of peace woul... ...considerable objection ... ...ly necessary. The possib... ...outbreak of typhoid during ... ..., such as characterize... ...ican mobilization for the ... ...merican War, the British ... ...against the Boers and the ... ...campaign in Manchuria, is ... ...foreseen, and the sanitary ... ...made all preparations to ... ...y of anti-typhoid serum r... ...emergency and to inoculat... ...if the troops are expos... ...tion. From the report ... ...an attache at Washington ... ...that inoculation carries ... ...similar circumstances ... ...troops along the Mexican fr... ...years ago rendered a large ... ...of the men unfit for s... ...veral days. Placing part ... ...hors de combat in this ... ...be a dangerous experime... ...tified, in the face of the ... ...he German experts appa... ...upon luck in staving off a... ...until after the decisive b... ...been fought.

...many's experience in the ... ...n campaign of 1904 show... ...ssibility of safeguarding a... ...hold epidemic under field c... ...even when all possible hy... ...tions are taken. Warn... ...outbreaks in the Spanish-A... ...Boer and Russo-Japanese ... ...edical authorities then dre... ...elaborate system of regula... ...e with this danger before... ...ion sent out for South A... ...d, nevertheless broke out ... ...itary corps fell back on in... ...with anti-typhoid serum, at... ...st coming into notice thr... ...ents in the English army. ... ...were convincing. No atte... ...pulsory inoculation was ... ...lunteers were invited to su... ...culation. Statistics showed ... ...every thousand soldiers ... ...g to the first inoculation, ...caught typhoid, while ... ...t rate for non-inoculated ... ...-nine per thousand, al... ...as high. One of every eigh... ...fer died, as compared with ... ...en of the inoculated pers... ...umber of cases among t... ...ting to the second, and t... ...tions was still more convinc... ...e mortality rate among the ... almost to nothing.

...Germans are preparing to ... ...tactic inoculations against ... ...ases in case of war. A se... ...lockjaw is to be carried ... ...tranced hospitals, the ... ...tic serum will be found a... ...hospitals and experiments ... ...ing made with serums to ... ...sentery, which with typh... ...utes the chief medical hor...

...HOID RARE IN LONDON

[A. P. FOREIGN CORRESPONDENCE.]

...DON, Feb. 16.—The Regist... ...'s figures for the last week ... furnish additional evide... ...ort the belief that typh... ...will soon become a rare dise... ...don. The total deaths fr... ...only numbered six, and d... ...period only thirty cases w... ...to the London Fever H... A specialist in the disea... ...it has become as rare in Lo... ...typhus became twenty ye... ...many of the younger medi... ...ve never seen a case and th... ...to a city hospital recent... ...was learned that there was ... ...patient there. This specialis... ...that in a few years typhoi... ...lpox and typhus, will becom... ...a memory. This result is d... ...wholly to improved sanitatio...

...0 RABIES IN PARIS.

[A. P. FOREIGN CORRESPONDENCE.]

...RIS, Feb. 16.—Paris has not ha...

Railroad Record.

TEN RAILROADS ASK FOR RELIEF

Seek Exemption from the Panama Canal Act.

Unable to Get Rid of Their Steamship Holdings.

Ask More Time to Comply With Federal Law.

[BY A. P. NIGHT WIRE.]

WASHINGTON, March 3.—Ten more railroads applied to the Interstate Commerce Commission today for relief from the operation of that provision of the Panama Canal act which requires railroads to divest themselves of water-line holdings before July 1 unless the commission shall exempt them from the law. Among those applying are:

The Oregon-Washington Railroad and Navigation Company, which operates steamers on the Willamette, Columbia and Snake rivers and on Lake Coeur d'Alene; the Southern Pacific Company and the Central Pacific Railroad, which own 1400 of the 1500 shares of the Sacramento River Transportation Company, operating boats on the Sacramento River; the Southern Pacific Company and Morgan's Louisiana and Texas Railroad and Steamship Company, which control the Direct Navigation Company, operating on Buffalo Bayou between Houston and Galveston, Tex.

HILL HAS A READ JOB.

Chairman of the Board of Directors of Great Northern Railway Chosen President of the Company.

[BY A. P. DAY WIRE.]

ST. PAUL (Minn.) March 3.—Louis W. Hill, chairman of the board of directors of the Great Northern Railway, was elected president of the company at a special meeting of the board of directors this afternoon. He will retain the title of chairman of the board ex-officio.

The resignation of C. R. Gray, who will become president of the Western Maryland, was accepted by the board. Preceding the meeting, the regular meeting of the Executive Committee was held.

Those present at the meeting included James J. Hill, R. A. Jackson, vice-president and general counsel of the company; C. R. Gray, W. P. Kenney, B. Dean, and L. E. Katzenback, secretary.

NEW HAVEN'S LOWEST PRICE.

Stock Goes Down to 65½, Appearance of Report Showing Decrease in Operating Income.

[BY A. P. NIGHT WIRE.]

NEW YORK, March 2.—The lowest price at which the stock of the New York, New Haven and Hartford Railroad ever sold was reached today. After the appearance of the January report, showing a decrease in operating income of $352,000, the quotation dropped a point to 65½. Last December, when the dividend was passed, the stock declined to 72, but last month it rose to 78. The seven months of New Haven's fiscal year, which have elapsed, show that operating income has decreased $2,400,000.

MELLEN MUST STAND TRIAL.

HIS MOTION OVERRULED.

[BY A. P. DAY WIRE.]

BRIDGEPORT (Ct.) March 3.—Judge Joseph P. Tuttle, in the Criminal Superior Court here today, has ruled the motion to vacate the warrant for the arrest of Charles S. Mellen, former president of the New Haven Railroad. Mellen is charged with manslaughter in connection with the Westport wreck on October 1912.

PERJURY CASE FAILS.

Witness in the Henning Alienation, Suit Is Found Guilty by a Chicago Jury.

[BY A. P. DAY WIRE.]

CHICAGO, March 3.—Miss Heppner, accused of perjury in connection with the Henning alienation suit, was found not guilty by a jury today before Judge Donald.

Miss Heppner was a witness in a suit of John C. Henning, a banker, against Clarence S. Funk, general manager of the International Harvester Company, for the alienation of the affections of Mrs. Henning. The Henning suit was thrown out and resulted in a conviction of Mr. Funk. Later counter charges were filed against the participants in the alienation suit and Daniel Donahoe, attorney for Henning, was found guilty of conspiring to defame Mr. Funk.

Miss Heppner had testified that she saw Mr. Funk and Mrs. Henning in a Chicago hotel. In the perjury trial Mrs. Henning testified that she had never met Mr. Funk.

MRS. FRENCH DIVORCED.

Wife of New York Banker Gets Decree at Newport on Charge of Neglect to Provide.

[BY A. P. DAY WIRE.]

NEWPORT (R. I.) March 3.—Mrs. Pauline Leroy French was granted a divorce from Amos Tuck French, a New York banker, by Justice Barrett in the Superior Court today. The testimony was by depositions. No effort to provide was alleged and no defense was made by French.

The plaintiff swore that she left her husband in August, 1911, after he had told her that he never would live with her again.

Mrs. French was formerly Miss Pauline Leroy and lived here. She and the two were married, December 3, 1895. They have five children. They maintained residences at Tuxedo, N. Y., and in this city.

WHY SHIPS GO DOWN.

Inspectors Place the Responsibility for "Oklahoma's" Loss on Negligence of the Law Makers.

[BY A. P. DAY WIRE.]

BOSTON, March 2.—Responsibility for the wreck of the tank steamer Oklahoma, which broke in two off the coast of New Jersey on January 4, with the loss of fifteen lives, is placed wholly on the failure to put in force a legal provision that would control and standardize the construction of steam vessels. The report of the Federal inspectors was made today.

Foreign.

TUBERCULOSIS ALARMS FRANCE.

Cases More Than Doubled in Twenty-four Years.

German Army Is Using New Anti-Typhoid Serum.

In Last Ten Years Paris Has Eliminated Rabies.

[BY ATLANTIC CABLE AND A. P.]

PARIS, March 3.—Tuberculosis in a little more than doubled in France since 1887, according to figures submitted to the Temps by Henri Galli, a Republican-Radical deputy, who is one of the leading figures in the temperance movement in France.

Dr. Schmidt traces statistically the effects of drunkenness on births and on the lives of children whose parents have been intemperate.

Infantile mortality in Normandy, where women drink excessively, is double what it is in the temperate department of Gers.

Infantile mortality is at its highest in those districts where absinthe drinking is prevalent. The writer asserts figures showing that after the age of 40 sober men have one-third more expectation of life than intemperate men.

GERMANS NEW SERUM TO FIGHT TYPHOID.

[BY A. P. FOREIGN CORRESPONDENCE.]

BERLIN, Feb. 16.—A new anti-typhoid serum is announced by Staff Surgeon Furnes of the German army. He has been experimenting with a view to lessening the side effects of inoculation. His new serum is comparatively free from albumen and he claims it a decided improvement over existing serums.

Notwithstanding his discovery, and the fact that those attending compulsory inoculation of soldiers in the United States and the German military authorities have decided not to adopt a system of compulsory inoculation of soldiers in time of peace.

A report from Washington, showing that two cases of typhoid fever among 11,000 officers and men, compared with 250 to 350 cases annually where compulsory inoculation was in force, has attracted the attention of Surgeon-General Von Schjerning, chief of the army sanitary corps, and his coadjutes. They are quite willing to be convinced that the serum is an almost certain method of protection against typhoid, but prefer to keep the treatment in reserve and use it only in case of a serious outbreak of typhoid in war time.

Lieut.-Col. Hoffman, chief staff surgeon representing Gen. Von Gaza, explains that the rate for typhoid in the German army is always very low, only fifty-four to the cases per 100,000 soldiers annually. Compulsory inoculation in time of peace would meet considerable objection and is unnecessary. The possibility of an outbreak of typhoid during a campaign such as characterized the recent mobilization for the Spanish-American War, the British campaign against the Boers and the Russian campaign in Manchuria, is, however, admitted, and the sanitary corps has made all preparations to have a supply of anti-typhoid serum for use in emergency and to inoculate general if the troops are exposed to infection. From the report of the German attache at Washington it is evident that inoculation carried out under similar circumstances among the troops along the Mexican frontier some years ago rendered a large proportion of the men unfit for service for several days. Placing part of an army corps de combat in this way is a dangerous experiment, it is said, in the face of the enemy, but German experts apparently look upon it as having helped in staving off an outbreak until after the decisive battles had been fought.

Germany's experience in the South African campaign of 1904 shows the necessity of safeguarding against the typhoid epidemic under field conditions, even when all possible hygienic precautions are taken. Warned by the experience of the British in the Spanish-American and Russo-Japanese wars, the medical authorities then drew up an elaborate system of regulations to cope with this danger before the troops were sent out for South Africa. Nevertheless broke out and the medical corps fell back on inoculation with anti-typhoid serum, at that time still coming into notice through its use in the English army. The results were convincing. No attempt at compulsory inoculation was made, but officers were invited to submit themselves. Statistics showed that while two thousand soldiers subjected to the first inoculation, only one died of typhoid, while the deaths for non-inoculated was seven per thousand, almost seven times as high. One of every eight of the latter died, as compared with one death in each of the inoculated persons. The number of cases among those inoculated for the second, and third time was still more convincing. The mortality rate among the latter was next to nothing.

The Germans are preparing to use anti-typhoid inoculations against other diseases in case of war. A serum against cholera is to be carried with the field hospitals, the anti-typhoid serum will be found at all times, and experiments are being made with serums to prevent dysentery, which with typhoid fever is the chief medical horror of war.

RABIES RARE IN LONDON.

[FOREIGN CORRESPONDENCE.]

LONDON, Feb. 16.—The Registrar General's figures for the last week of January furnish additional evidence in support of the belief that typhoid fever is to become a rare disease in London. The total deaths from rabies numbered six, and during the year only thirty cases were reported to the London Fever Hospital. A specialist in the disease declares that it has become as rare in London as it became twenty years ago. Many of the younger medical men have never seen a case and they declare that a city hospital recently visited learned that there was a case there. This specialist says that in a few years typhoid, scarlet fever and typhus, will become things of history. This result is due largely to improved sanitation.

RABIES IN PARIS.

[FOREIGN CORRESPONDENCE.]

PARIS, Feb. 16.—Paris has not had a single case of rabies in ten years, according to the municipal councilor who has just made a report on the sanitary inspection of the city. This has been due to the activity of dog-catchers and to the efficacy of the Pasteur treatment. Stray dogs captured number from 5000 to 15,000 every year.

RUTHENIANS SENTENCED.

Thirty-two Men Sent to Prison in Hungary for Inciting Rebellion Against the Government.

[BY ATLANTIC CABLE AND A. P.]

BUDAPEST (Hungary) March 3.—Sentence was pronounced today on thirty-two Ruthenians charged with inciting rebellion against the Austro-Hungarian government.

The principal prisoner, Father Alexius, a Russian monk from Mt. Athelo, was condemned to four and one-half years' imprisonment. He was said to be the leader of the movement and was alleged to have carried on the propaganda under the guise of efforts to convert the Ruthenian peasantry to the Russian faith. The movement was said to have been financed in Russia. Thirty-one convicted persons were sentenced to terms ranging from six months to two and a half years. Twenty-three others were acquitted.

Evidence was given in the course of the trial to the effect that it was Russia's intention eventually to absorb a great part of Hungary.

IRISH HOVE-RULE BILL.

CONCESSIONS TO ULSTER.

[BY ATLANTIC CABLE AND A. P.]

LONDON, March 3.—The second reading of the home-rule-for-Ireland bill is to be debated next Monday in the House of Commons. Premier Asquith announced today that he would then make his promised statement as to the proposed concessions to Ulster.

Kaiser Orders New Competition.

[BY ATLANTIC CABLE AND A. P.]

BERLIN, March 3.—Emperor William ordered today a new competition among German architects for the drafting of plans for the new German Embassy at Washington.

Seven Belgian Miners Drowned.

[BY ATLANTIC CABLE AND A. P.]

BRUSSELS (Belgium) March 3.—Seven coal miners were drowned today in a mine at Bracquegnies by the bursting of a subterranean stream into one of the galleries. The danger signal was sounded throughout the mine and hundreds of men hurried to the surface.

Swedish Parliament Dissolved.

[BY ATLANTIC CABLE AND A. P.]

STOCKHOLM (Sweden) March 3.—A royal decree dissolving the Swedish Parliament was read today in both chambers.

Date Set for French Election.

[BY ATLANTIC CABLE AND A. P.]

PARIS, March 3.—The French Cabinet Council decided today on Sunday, April 26, as the date for the general parliamentary elections in France.

THE WEATHER BACK EAST.

Entire Country Becomes Warmer, but Fresh Snows Begin to Fall in Boston and Pennsylvania.

[BY DIRECT WIRE—EXCLUSIVE DISPATCH.]

CHICAGO BUREAU OF THE TIMES, March 3.—Temperatures continued to rise all over the country today, the nearest reported approach to zero being 8 deg. above in Western Canada. Fresh snows are falling in Boston and Western Pennsylvania, with flurries in Indiana, Michigan and Colorado. Chicago's maximum was 34, minimum 25; Cincinnati, 40-20; St. Louis, 40-28, with snow flurries. Calgary is 10 deg. warmer than New York, and Winnipeg 2 deg. warmer than Pittsburgh. Other temperatures:

City—	Max.	Min.
Abilene, Tex.	48	44
Boise, Idaho	52	32
Boston, Mass.	46	36
Buffalo, N. Y.	28	18
Calgary, Alberta	50	28
Chicago, Ill.	34	24
Denver, Colo.	44	26
Des Moines, Iowa	48	28
Dodge City, Kan.	50	34
Duluth, Minn.	32	18
Durango, Colo.	44	28
Galveston, Tex.	62	56
Havre, Mont.	46	26
Helena, Mont.	46	26
Huron, S. D.	40	24
Jacksonville, Fla.	58	34
Kansas City, Mo.	42	24
Knoxville, Tenn.	48	22
Memphis, Tenn.	62	34
Moorhead, Minn.	38	16
New Orleans, La.	64	42
New York, N. Y.	40	24
North Platte, Neb.	50	30
Oklahoma City, Okla.	46	38
Pittsburgh, Pa.	32	20
Rapid City, S. D.	46	28
Roswell, N. M.	44	28
St. Louis, Mo.	40	28
St. Paul, Minn.	40	22
Salt Lake City, Utah	44	28
Sheridan, Wyo.	48	24
Swift Current, Sask.	44	18
Tampa, Fla.	60	40
Washington, D. C.	42	24
Williston, N. D.	22	10
Winnipeg, Man.	34	22

AVIATION RESERVE.

Forty-two Fliers and Two Balloon Pilots Have Enlisted in the Aeronautical Corps.

[BY A. P. DAY WIRE.]

NEW YORK, March 3.—Forty-two aviators and two balloon pilots have enlisted in the United States aeronautical reserve, according to information which has reached the Aero Club of America, from Albert B. Lambert of St. Louis, a governor of the club. Besides Mr. Lambert, who holds certificates as pilot for both aeroplanes and balloons, the airmen of the reserve include Lincoln Beachey, Anthony Jannus, Fred Child, Earl T. Daughtery, John F. Gray, Glenn L. Martin, Hillary Beachey, Francis Wildman, De Lloyd Thompson, Grover C. Bergdoll, Paul J. McCullough, William Piceller, Arch Freeman and others less well known.

"NEVER AGAIN" FOR ONE JURY.

Louisiana Judge Bars Forever From Court Service the Twelve Men Who Acquitted the Littles.

[BY A. P. NIGHT WIRE.]

SHREVEPORT (La.) March 3.—Judge John R. Land today barred forever from service as jurors in this parish the twelve men composing the jury that acquitted Mr. and Mrs. H. S. Little of the charge of murdering J. J. Van Cleve. The court's action followed demands made at a large mass meeting last night, protesting against the alleged miscarriage of justice.

RIO GRANDE DIVERSION.

Resolution in Congress Authorizes Colorado to Sue the Secretary of the Interior to Revoke an Order.

[BY A. P. DAY WIRE.]

WASHINGTON, March 3.—Senator Thomas introduced a resolution today to authorize Colorado to sue the Secretary of the Interior to revoke an order—which prohibited diversion of water from the Rio Grande to Colorado projects.

A TONIC FOR THE NERVES

Nervous people who have not yet developed a disease that can be recognized and treated by the medical profession have the greatest trouble in finding relief. Irritation, headache, sleeplessness, nervous dyspepsia, all these discomforts make life miserable but are endured rather than run a doctor's bill without definite hope of recovery.

Every such sufferer should know the danger of such a condition of the nervous system. Nervous debility and even paralysis may easily result if the tone of the nerves is not restored.

The one big fact that brings hope and relief is that the nerves can be restored by building up the blood. It cannot be too often repeated that only through the blood can nourishment and medicine reach the nerves. Dr. Williams' Pink Pills make the blood rich and red and quickly restore vitality and energy to a weak, nervous system. A nervous person who gives these pills a trial is almost certain to see good results and, what is more, the benefit will be lasting because the trouble is attacked at its root. Thin blood makes weak nerves. Building up the blood restores the nerve force.

Get a box of Dr. Williams' Pink Pills today and write the Dr. Williams Medicine Co., Schenectady, N. Y., for a free copy of "Diseases of the Nervous System."

Hale's

341-343-345 SO. BROADWAY

$10,000 Worth of Fine Woolens

Dress Goods --- Suitings and Coating

Wholesale Stock of Salzman Baruch Co.

On Sale at Hale's at a Sacrifice

Some at Half and Some a Little More

Salzman Baruch & Co. have been manufacturing suits, coats and skirts for women and misses at 736 to 742 South Los Angeles street for a long time. They specialized on high grade garments, naturally they used none but high-class woolens. When they decided to retire from business we made an offer on their entire stock and our offer was accepted. The fabrics include the newest and most attractive weaves and the most sought-after colors. There is more than ten thousand dollars worth of fine woolens to be offered at about the regular wholesale cost. First choosing will be best.

Included In This Offering You Will Find

Fine Broadcloths—Serges and Whipcords
Fancy Worsted Suiting—Homespuns
Corduroy—Beautiful Mohairs—Eponge
Waffle Cloth—Basket Weaves—Fancy Coatings
And Hundreds of Other Popular Weaves

Tailors and Dressmakers Attention

Dressmakers, tailors and manufacturers can profit by this sale. There are scores of pieces of fine fabrics that you can secure for less than regular wholesale price. Dealers buying in sufficient quantities to warrant the procedure will be given special prices on these woolens, but quick action is necessary as the prices are so low that the lots will soon melt away.

Sale of Coats, Suits and Skirts

From Salzman Baruch Co. Stock Continued

New and Nobby Garments at Less Than Wholesale

Hale's

341-343-345 SO. BROADWAY

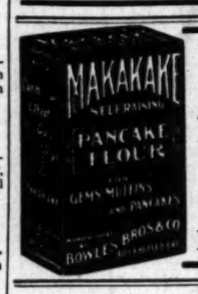

PANCAKES

AND NO UNPLEASANT "CONSEQUENCES" WHEN YOU USE

MAK-A-KAKE PANCAKE FLOUR

HEALTHFUL - - - NUTRITIOUS

Makes Good.

SELL ARIZONA COTTON AT PROFIT IN ENGLAND.

[BY A. P. NIGHT WIRE.]

WASHINGTON, March 3.—A portion of the 2100-bale 1913 crop of Arizona long staple cotton of the Egyptian type developed by the Agricultural Department, sold in Liverpool recently at 23 1-2 cents a pound, netting the Arizona growers 21½ cents a pound at their shipping point in Salt River Valley, it was announced today by Secretary Houston.

This was taken to indicate that English spinners consider this cotton equal to the best grades produced in Egypt.

A quantity sold to American spinners brought prices which make this a profitable crop for irrigated lands of the Southwest.

Hooray! Baby To Rule the House

No Longer Do Women Fear the Greatest of All Human Blessings.

It is a comfort to know that those much talked-of pains that are said to precede child-bearing may easily be avoided. No woman need fear the slightest discomfort if she will fortify herself with the well known and time-honored remedy, "Mother's Friend."

This is a penetrating, external application that at once softens and makes pliant the abdominal muscles and ligaments. They naturally expand without the slightest strain, and thus not only banish all tendency to nervous, twitching spells, but there is an entire freedom from nausea, discomfort, sleeplessness and dread that so often leave their impress upon the babe.

The occasion is, therefore, one of unbounded, joyful anticipation, and too much stress cannot be laid upon the remarkable influence which a mother's happy, prenatal disposition has upon the health and fortunes of the generation to come.

You will find it on sale at all drug stores at $1.00 a bottle. Write to-day to the Bradfield Regulator Co., 230 Lamar Bldg., Atlanta, Ga., for an instructive book.

LOHENGRIN.

SOMETHING ABOUT THIS FAMOUS OPERA.

THE BRIDAL CHORUS TRANSLATION.

The "Heart Song" illustrated in today's issue of The Times is the famous Bridal Chorus from Lohengrin. To untold thousands of people this wedding march recalls the most joyous moment of their lives.

The opera has always been especially popular in the United States and England, not only on account of the wondrous beauty of the music—but because the legend itself has been embodied in English literature from early times.

The translation of the words used in "Heart Songs" is very beautiful, and match the music almost as well as if they had been written for it originally.

"Heart Songs" is one of the great books of the century. It will charm, entertain and instruct every member of the family. It has 500 large pages, including over 400 selections, words and music, and is now being distributed by The Times to its friends and readers on presentation of six daily consecutively-dated coupons clipped from the paper, and the bare cost of distribution. Books are on display at The Times main and branch offices, First and Broadway and 619 South Spring.

California COMMERCIAL COLLEGE
(ON FIRST AND BROADWAY)

Books and Supplies, Free. Typewriter at home Free. Business position Free.
W. H. H. GARVER, Pres. and Mgr.

California Military Academy
Primary, Grammar and High School Departments. 1948 Lovelace avenue. Take Washington car. Home 23673.

URBAN MILITARY ACADEMY
Exclusively for Young Boys.
800 South Alvarado. 52647.

Schools and Colleges.

ANGELES VISTA SCHOOL
1844 St. Andrews Place
Day and home school for girls of all ages. Kindergarten, primary, intermediate and high school departments. Prepares for college; post-graduate courses. Domestic Science, Music, Art, Basketry. OUTDOOR LIFE A SPECIALTY. Tennis, riding, swimming.
SECOND SEMESTER BEGINS FEBRUARY 16. Home 72964.
ORIL WING, B.A., Principal.

MARLBOROUGH SCHOOL for GIRLS OVER FOURTEEN
685 West 23rd Street. Spring Term Opens February 13th.
OUT-OF-DOOR STUDY—Gymnasium, Tennis, etc. CERTIFICATE admits WITHOUT EXAMINATION to Wellesley, Vassar, Mt. Holyoke, Smith, Berkeley and Stanford. FRESHMAN AND SOPHOMORE COLLEGE WORK; special courses in LITERATURE, HISTORY OF ART, ETC.
DOMESTIC SCIENCE CLASSES LIMITED TO 8 EACH. Work in prettily furnished family kitchen and dining-room. Sewing, millinery, etc.
MUSIC DEPARTMENT in charge of MR. WALDO F. CHASE.
MRS. GEO. A. CASWELL, MISS GRACE WILTSHIRE, B.L., Principals.
For catalogue and information address Secretary Marlborough School.

The Isaac Woodbury BUSINESS COLLEGE
30th Year Begins Now
5th Floor Hamburger Bldg., Broadway and Eighth. 100 feet above street noise and dust. Call, write, phone NOW—F1356, Main 123.
EDWARD KING ISAACS, President.

St. Catherine's School for Girls
626 West Adams street, opposite Chester Place. Non-Sectarian school for girls under 15 years of age. Boarding and Day school. Boys admitted to Montessori Department and First grade. French, German, Art, Gymnasium. Music Department, Miss Thomas and Miss Musgrove, Principals. Telephones: 23209; West 4532.

Adams and Hoover Sts. GIRLS' COLLEGIATE SCHOOL Home 24064 West 713
Resident and day pupils. Generous courses of study. Eighth grade, High School, College Freshman work. Accredited school. Music, Art, Cooking, Sewing, Gymnasium. Twenty-second year. Miss Parsons and Miss Dennen, Principals.

HOLLYWOOD SCHOOL FOR GIRLS
An out-of-door school. Sunset Boulevard and Hay avenue. Boarding and Day School. College, Preparatory and General Courses. Music, Art, Domestic Science and Art. Physical Training. Catalogue on application. Phone 67164. Laurel Canyon car.

Outdoor Study, Pasadena—Orton School
Established 1890. Special, Preparatory, Advanced courses. Art. Music. Gymnasium.
130-170 S. EUCLID AVE. Fair Oaks 694.

WESTLAKE SCHOOL FOR GIRLS
Residence and day school. Accredited to University. Advanced classes in Art, Literature and Modern Languages. 616 S. Alvarado St., Los Angeles, Cal.

L. A. MILITARY ACADEMY
Huntington Drive. For those who appreciate the best. Country life. Over 40 acres. New buildings. Twenty minutes from Sixth and Main. 'Phones: 31411; East 488.

SAN DIEGO ARMY AND NAVY ACADEMY
"The West Point of the Pacific."
Located on Bay and Ocean at Pacific Beach, a delightful suburb of San Diego. OUT-OF DOOR CLASSES and SPORTS ENTIRE YEAR. Individual attention; thoroughness of instruction; and above all, CHARACTER TRAINING under positive Christian influences. Affiliated with leading colleges. Write for Illustrated Year Book.
CAPT. THOS. A. DAVIS, Supt.
(Late Sixth U.S.V. Infantry)
Pacific Beach, Cal.

Los Angeles College
Oldest and largest business college corporation in the Southwest. Connected with Heald's in 13 cities. Eighth at Hill.

EGAN SCHOOL
MUSIC and DRAMA
1324 South Figueroa.
Send for Beautifully Illustrated
1913-14 Catalog, Free.
60371 Phones Main 3357

HARVARD SCHOOL—Military
Western Ave. Ten-acre Campus. In session the year around. Boarding and Day Pupils. Send for Illustrated Catalogue.

HOLLMAN Business Colleges
1017 S. Figueroa. Ideal school location. Attractive college building. Expert teachers. Low rates. Broadway 3540; Home 54031.

Actual Photograph Showing Long Beach Boulevard, which runs for over a mile through Walnut Park.

Magnificent Panorama in New Resident Tract, Walnut Park

Where big homesites, with all improvements, are selling for only $650 each. Did you ever hear of anything like it? No, Walnut Park is *not* isolated, but is close in, with direct yellow car, five cent fare, paved streets, water, gas, electricity, sidewalks, fine, soft soil, and three to six stately old walnut trees (full bearing) on each lot. Walnut Park, the Beautiful, combining unrivaled scenic charms with practical close-in advantages, is the biggest homesite opportunity on the Los Angeles market in a decade. Buy in Walnut Park now for home or profits. Values are bound to advance.

Walnut Park is unique—it has no competitor. A tree-covered Paradise where the home-lover may revel in the delights of nature and yet enjoy all the close-in comforts of the city.

The trees are already at Walnut Park—full bearing walnut trees.

Just waiting for you to erect the bungalow of your fancy beneath their wide-spreading branches.

And the soil at Walnut Park! Soft, loamy, a pleasure to work, and so fertile that flowers, shrubs and garden truck grow with tropical luxuriance—an all-important feature for those seeking a location for a home.

Walnut Park is an enormous subdivision, which makes possible the low opening prices, and which also assures a big, prosperous community. Located in the path of progress between the city and the sea, where irresistible growth will double and treble values in the next few years. Don't miss seeing Walnut Park.

To reach Walnut Park—

Take car marked Walnut Park on Seventh street, anywhere east of Broadway.

FILL OUT COUPON NOW.

Kleinberger-Edwards Co., Times
200 H. W. Hellman Building.

Please send me, without obligation on my part, detailed information on Walnut Park.

Name .....

Street .....

KLEINBERGER-EDWARDS, Subdividers

200 H. W. Hellman Building — Phones: Home 10521—Main 9122 — Autos for Everybody

Locomotive Engineer Has Remarkable Experience

I have been thinking that word from me would benefit those who may be suffering as I was before I began taking your Swamp-Root, the great kidney, liver and bladder remedy. I am a locomotive engineer, employed on the Tyrone and Clearfield branch of the Pennsylvania Railroad. Three years ago I was afflicted with kidney and bladder trouble so bad that I was compelled to lay off duty from my engine and was in the care of two doctors. However, their medicine did not benefit me. One day I noticed your advertisement, to send name and address for a sample bottle of Swamp-Root. At this time my trouble had reached a serious stage. I sent for the sample bottle and in three days received a small bottle of Swamp-Root, which I took according to directions, and by the time I had taken the contents I could pass water more freely. I was so pleased with my experiment that I sent my wife to the drug store of W. H. Milick, Phillipsburg, Pa., and secured a one-dollar bottle. I continued taking Dr. Kilmer's Swamp-Root until I was entirely cured. Now, whenever I feel any pain or soreness after being exposed to bad weather or hard work, I take a dose or two of Swamp-Root. I cannot recommend this remedy too highly, especially to brother engineers who are more or less troubled with their kidneys (more than any other class of men.)

Yours truly,
T. J. VAN SCOYOC,
1206 Lincoln avenue, Tyrone, Pa.
State of Pennsylvania, } ss.
County of Blair.

Personally appeared before me, a Notary Public, T. J. Van Scoyoc, who, being duly sworn, doth depose and say that the foregoing statement is true. Sworn and subscribed to before me this 15th day of July, A.D., 1909.

H. B. CALDEWOOD,
Notary Public.

Letter to Dr. Kilmer & Co., Binghamton, N. Y.

Prove What Swamp-Root Will Do for You.

Send ten cents to Dr. Kilmer & Co., Binghamton, N. Y., for a sample size bottle. It will convince anyone. You will also receive a booklet of valuable information, telling about the kidneys and bladder. When writing be sure and mention the Los Angeles Daily Times. Regular fifty-cent and one-dollar size bottles for sale at all drug stores.

Want Pink Cheeks—Red Lips?

Some unfortunate men and women are prone to wonder why some of their friends are blessed with an abundance of color—pink cheeks and red lips—while theirs are always colorless. The reason for this last named condition is—there is not enough red blood corpuscles in the blood—under a microscope the blood is thin and watery. The flesh is flabby, too. Well-known physicians assert that the regular administration for several months, of three-grain hypo-nuclane tablets will greatly improve the color, add to the weight, make the cheeks pink and the lips red, and in general be very beneficial. For selfadministration, obtain from any of the best apothecary shops.—[Advertisement.

Special Commissions Carefully Executed

Property managed, purchased or sold. Loans, investments. References on request. R. B. SUMNER, 701 VAN NUYS BLDG. A1843; BDWY. 7418.

Pay No Money Down

Nothing for Three Months
THE STARK PIANO.
Youell Piano Co., 610-612 W. 6.

WALK-OVER

The "Hiway" model. Every line is correct. Shown in all leathers; also in lace $5.00

WOMEN PREFER WALK-OVERS
TWO WALK-OVER STORES
F. A. Josberg, Manager.
622 S. Broadway, and Spring at Fourth.
A3177 Main 8711

Only Four Days More

To hear the famous health lecturer

Flynn

8000 *Men and Women heard him yesterday at*

Shrine Auditorium

Jefferson Near Figueroa

Hear these lectures and join the largest, happiest health class in the world.

FREE TO EVERYBODY TODAY.

2:30 P.M.—**How to be Healthy and Happy.**
8:00 P.M.—**The Food Best Adapted to the Professional and Laboring Man, Mother and Child.**

THURSDAY.

2:30 P.M.—**Starving America. The Cure for That Tired Feeling.**
8:00 P.M.—**How I Train to Keep Young.**

FRIDAY

Get ready for the greatest rally of church members ever held in the interest of health.
2:30 P.M.—**"Sick Saints" or "Is Disease a Sin."**
8:00 P.M.—Repeated by request the great lecture on Colds, Catarrh, Grippe, Pneumonia and Tuberculosis. Admission by this ticket or 50 cents.

SATURDAY.

2:30 P.M. and 8:00 P.M.—Two great lectures and special lessons.

If you cannot attend the lectures you may secure the entire course in book and pamphlet form, including 117 illustrations of the exercises during the campaign, at half price $10; regular price $20. Send check to W. Earl Flynn, care Dr. J. Whitcomb Brougher, Auditorium Building, Los Angeles.

Do You Know That There is State Land Right Near You That You May Buy At a Fraction of Its Present Worth?

Most likely not. OVERLOOKED! That accounts for your not procuring some. Once you have read THE NEW REVISED EDITION of our FREE BOOKLET and received our lists, description and instructions you will help yourself to it. That's what others are doing every month. WRITE FOR THAT BOOKLET TODAY! You will not regret it. Joseph Clark, Searcher of State Records and Manager of The California State Land Information Bureau, Sacramento.

IMPORTANT MEETING OF "HOME BUILDERS" STOCKHOLDERS

The adjourned annual meeting of "HOME BUILDERS" will meet Thursday morning, March 5, at 10 o'clock in the Mason Opera House. Important developments are expected and every stockholder should be present. Many stockholders are demanding a change of management and the results will be far reaching.

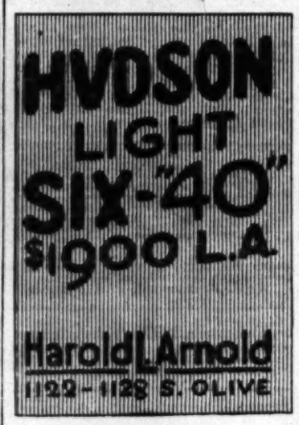

We Repair Trunks

Suit Cases, Bags, Leather Goods. Best Work, Lowest Prices.
Our New Location
619 S. SPRING ST.
Trunkdom Trunk Co.
Rattan Trunk Makers
F6018 Main 5505

Labor.

LAYS DOWN LAW ON ARBITRATION

Bars All Outside Interference With His Pocketbook.

Manager of Calumet Mine Defends His Policy.

Condemns "Gospel of Hate" of Alien Unionists.

[BY A. P. NIGHT WIRE.]

HOUGHTON (Mich.) March 3.—James MacNaughton, general manager of the Calumet and Hecla Mining Company and its subsidiaries, denounced the Western Federation of Miners and its principles today before the Congress committee investigating the copper strike. He asserted he would permit no one to arbitrate between his loyal employees and the striking unionists.

Chairman Taylor asked MacNaughton if it was his position that the companies would not permit the Governor of Michigan or the President of the United States, or any other "high-minded" person, to attempt to settle the trouble.

"I personally will not agree," MacNaughton said, "to allow any person to arbitrate a question between 4700 employees who are faithful and loyal and 240 employees who are on strike. As to conditions they would impose on the men now at work, I think it would be outrageous and unjustifiable."

MacNaughton said his attitude did not indicate lack of confidence in the officials named, but "I know this is my pocketbook and I am not going to allow you or others to arbitrate to decide whose pocketbook it is."

Congressman Casey inquired if the surrender of membership in the Socialist party was a condition of re-employment. MacNaughton said it was not, as he was something of a Socialist himself, although not a militant one.

MacNaughton was vigorously cross-examined by O. N. Hilton of counsel for the Federation.

"So you think alien agitators have been dispensing a 'gospel of hate' in this community?" began Hilton.

"Yes."

"Do you think you have been dispensing one of love?"

"Not necessarily, but I have preached against the doctrines of the Federation."

"Mr. Rees said in his opening statement that alien organizers of the Federation have resorted to intimidation and violence to gain a foothold here because the 'picking was good.' Do you indorse that?"

"Yes," MacNaughton answered.

Hilton then established by questions that the directors of the Calumet and Hecla, except MacNaughton, live near or in Boston.

"They are aliens, too?" he was asked.

"Yes."

"The picking has been pretty good for them, too, hasn't it?"

Rees, counsel for the operators, objected, and Hilton changed the subject. He established by the witness that Quincy A. Shaw of Boston was president of the several other mining companies controlled by the Calumet and Hecla. The witness admitted that he was general manager of ten or twelve companies and was a director in all of them.

"You think that if mine workers have testified here that they were not treated with fairness and decency by the petty bosses, such a claim was without foundation?" pursued Hilton.

"I didn't say that," MacNaughton replied. "I said that if it was done, it was without my knowledge."

"What makes you think a miner felt free to come to you with his grievances?"

"Because he has done it."

"Can you recall a single instance?"

MacNaughton replied in the negative, but when pressed further he said he remembered putting a man, whose name he did not recall, under a new captain when he complained he could not get a proper show under the old one.

"You don't think the health of the miners demands some species of artificial ventilation?"

"No."

"Then you don't believe the testimony of witnesses here that they fainted at work?"

"I have never heard of such a thing in any mine with which I am connected."

"You have denied that your company or subsidiaries have evicted any strikers from company houses. Suppose we show that two families were evicted at Osceola?"

"There were no evictions at Osceola."

The witness admitted the one-man drill which he had testified was used in the Butte district was lighter than the one in use here.

Representative Casey wanted to know whether the Waddell-Mason guards were "gunmen," referred to by witness.

MacNaughton said they were and he supposed they had handled strikers pretty roughly on occasions, as they were not "kid-glove fellows." As a whole, he said, they appeared to be a well-behaved, reliable squad of men.

MacNaughton admitted that the complaints of strikers' witnesses of smoke and gas in some of the copper mines were justified. The gas came from blasting and the smoke from the resultant explosions and miners' lamps, he said. He denied that gas was generated from the rock.

"The gases of combustion caused by blasting lie in the broken rock," said the witness, "and sometimes makes trammers sick when they shovel the rock into the cars. If a man becomes affected he is expected to go to the shaft for fresh air."

The temperature of the mines varied with the depth, the witness said. The average temperature in the Calumet & Hecla conglomerate lode mines was 80 deg. and in the Amygdaloid mines 55 to 70 deg. The highest was 87 deg., on one level of the Tamarack mine. The investigators questioned MacNaughton at length in regard to the aid and hospital funds, to which he said the company contributed more than the men.

MacNaughton explained the system of company houses, rented to employees at $1 a room a month, including repairs, water, and garbage removal. The houses owned by the Calumet & Hecla are appraised at $961,500. The income from rents last year was $61,863 and the expenditure for repairs $61,228, the witness said.

Pensions are given employees who have been in the service twenty years or more, after they reach the age of 60. The amount ranges from $9 to $28 a month, and extends over a period of five years.

MacNaughton admitted that it was the company's policy not to employ men over 40 years old, even though they had formerly worked for the company.

The officials felt, he said, that men should give the company at least twenty years' service if they were retired on a pension and if they were taken in after 40 they would reach the retiring age without having served that long.

MacNaughton denied that a "black list" was maintained by any of the companies with which he was connected. His general instructions to mine bosses, he said, was that if a man were discharged from one mine it was not the affair of any other mine. He read the record of one man who had been re-employed several times in the same mine after he had been discharged for inebriety.

Asked if he had ever heard of a man buying a job in the mines, witness said:

"There was such a case years ago where we found a mine captain had accepted money through an intermediary and he was promptly discharged. Subsequently another captain was charged with having received money for giving a man work, but his accuser could not produce the proof and no action was taken."

MacNaughton outlined for the committee the welfare work being done by the Calumet & Hecla for its employees and their dependents and told of the system of free fuel distribution among the poor. In reply to the charge that no "first aid to the injured" was maintained in the mines, MacNaughton said 200 men had been detailed to learn the "first aid" when a mine rescue car was here in July, 1912. The witness denied that the mortality from accidents was greater in these mines than elsewhere and quoted figures to show that the percentage of deaths was less than in the Montana and Arizona districts.

Questioned on hours of labor, MacNaughton declared it was impossible to work three eight-hour shifts owing to time required to send men and supplies up and down. He did not think men employed by his company ever had been required to work actually more than eight hours a day. Under the new system they go down and come up partly on the company's time, partly on their own.

The witness said the company was not interested in any store and the men were free to trade wherever they wished.

JAIL UNION EDITORS.

Publishers of a Miners' Newspaper Issued in the Calumet Region Must Serve Their Sentence.

[BY A. P. NIGHT WIRE.]

CINCINNATI, March 3.—The United States Circuit Court of Appeal affirmed today the decision of the United States District Court for the Western District of Michigan in the case of the United States against the Tyomies Publishing Company, John Nummivouri, the business manager, and John Salminen, the editor. They published a miners' newspaper, the Latatossu at Hancock, Mich., the scene of the present strike of the copper miners, and it was alleged they printed an obscene cartoon.

The testimony court found them guilty, fined the company $1000 and the two men $100 each and gave them a jail sentence of sixty days. The upper court affirmed this decision.

The charge was that of sending obscene literature through the mails.

RE-TRIAL FOR EDITORS.

[BY A. P. DAY WIRE.]

BISMARCK (N. D.) March 2.—The United States Court of Appeal today reversed the decision of the United States District Court in the case of Sam Clark and G. R. Crockard, editors of a monthly publication, and sent the case back for retrial. The men were found guilty of sending obscene matter through the mails and were sentenced to two years in the penitentiary.

GOV. WEST DISCHARGED.

Oregon Supreme Court Decides State Employees Did Not Work More Than Eight Hours a Day.

[BY A. P. DAY WIRE.]

SALEM (Or.) March 2.—Gov. Oswald West, Secretary of State Benjamin W. Olcott and State Treasurer Thomas B. Kay, constituting the State Board of Control, who were arrested by Labor Commissioner O. P. Hoff on a charge of violating the eight-hour law by working employees at the insane asylum and penitentiary more than eight hours a day, were ordered discharged from custody by the State Supreme Court here today. The court held that none of the employees covered by the complaints labored more than eight hours a day.

Relying on a decision rendered by the court several months ago, in which it was held that farm hands and engineers at the State institutions came within the purview of the eight-hour measure, Labor Commissioner Hoff contended that it took within its scope all employees at the State institutions and complaints were filed covering employees, from stenographers up to physicians.

The court, in its decision today, did not rule on the question whether these classes come within the purview of the measure, merely holding that the members of none work more than eight hours a day.

ARMORED TRAIN'S TRIP.

West Virginia Woman Tells How Bullets Flew Around in Her Little Home During the Strike.

[BY A. P. NIGHT WIRE.]

CHARLESTON (W. Va.) March 3.—The journey of an armored train along the Paint Creek branch of the Chesapeake and Ohio Railroad, one February night in 1913, during the miners' strike, was recalled here today when Mrs. Anna B. Hall told a jury in the Circuit Court the story of her injuries.

With her five little children she crouched in their little home, she said, while bullets flew thick about them. One bullet passed through the family Bible and Mrs. Hall's right leg. It lodged in her left leg, where it remains. One child narrowly escaped death when a bullet grazed its head, she continued.

Mrs. Hall's suit is for $25,000 against the Chesapeake and Ohio Railroad Company. A number of similar actions have been entered.

Sixty-third Congress.

WILSON FIRM FOR REPE

Decides to Address C on Panama Tol

President Holds No Bound by Treaty

Thinks Country's Ho Stake in Europe.

[BY A. P. NIGHT WIRE.]

WASHINGTON, March 4.—dent Wilson personally wil a joint session of Congress th advocating the repeal of the the Panama Canal Act, wh empts American coastwise from the payment of tolls.

White House officials arra night with the majority lead both houses for a joint ses 12:30 p.m. Thursday. The P has prepared a brief add which he sets forth his opin Congress should reverse itself keep the obligations of the Pauncefote treaty, which he were violated by the Panama Act.

The President holds that o tional honor of the American is at stake and that Europe tions should not treat it as the impression that treaties a the American government adhered to both in letter spirit. The exemption clau points out, was passed on th sumption that while the Pauncefote treaty guarantee treatment to all nations in th tion of tolls, the document was interpreted as meaning all n except the United States.

The President believes should be no debatable grou treaties once made and bel United States is in honor b keep the spirit of the Hay-Pa fote treaty.

The message to Congress sh the fight on the Panama toll tion in earnest. Senator Ov chairman of the Interocean Committee, is expected to c President's view. Lately it has said that a majority of the tee would favor a repeal.

Sir Cecil Spring-Rice, the Ambassador, discussed the situation with the President but White House officials s canal tolls subject was not tioned.

UNEARTH SMUGGLING PLOT

Government Officials at New Arrest Hoboken Hotel Keeper Two Chinamen.

[BY A. P. DAY WIRE.]

NEW YORK, March 3.—An sive opium-smuggling conspir earthed by government in came to light today and a Ho hotel keeper and two Mott-st nese were placed under arrest alleged to have been smuggl Germany, was seized in a ho Chinatown.

The custom house officials b that ramifications of the alleg extended through Germany to where the opium was grown. method used by the smuggler sisted in employing a steer Bremen who carried the opium board ship concealed in a ba server. There it was given to a ber of the crew who acted as smugglers. On arrival at New American longshoreman was ployed to take the opium to the in Hoboken, whence it was moved to Yee Sang's shop in C town.

The discovery of eighteen pou the drug concealed in a secret in the shop led to the arrests believed the conspirators have realizing more than a million annually.

lnut Park

f anything like it?
ter, gas, electricity,
Park, the Beautiful,
n the Los Angeles

Autos for Everybody

FILL OUT COUPON NOW.

berger-Edwards Co., Times
200 H. W. Hellman Building.
m send me, without obligation on my
detailed information on Walnut Park.
.....
.....

Sixty-third Congress.

WILSON FIRM FOR REPEA

Decides to Address Cong on Panama Tolls.

President Holds Natio Bound by Treaty.

Thinks Country's Hono Stake in Europe.

[BY A. P. NIGHT WIRE.]

WASHINGTON, March 3.—Pr dent Wilson personally will ad a joint session of Congress Thurs advocating the repeal of the claus the Panama Canal Act, which e empts American coastwise shi from the payment of tolls.

White House officials arranged night with the majority leaders both houses for a joint sessio 12:30 p.m. Thursday. The Presi has prepared a brief address, which he sets forth his opinion Congress should reverse itself keep the obligations of the Pauncefote treaty, which he be were violated by the Panama Act.

The President holds that the tional honor of the American pe is at stake and that European tions should not be allowed to the impression that treaties made the American government are adhered to both in letter and spirit. The exemption clause, points out, was passed on the sumption that while the Pauncefote treaty guarantees treatment to all nations in the tion of tolls, the document was t interpreted as meaning all nat except the United States.

The President believes should be no debatable ground treaties once made and believed United States is in honor bound keep the spirit of the Hay-Pau fote treaty.

The message to Congress will the fight on the Panama tolls in tion in earnest. Senator O'Gor chairman of the Interoceanic Co Committee, is expected to oppose President's view. Lately it had said that a majority of the com tee would favor a repeal.

Sir Cecil Spring-Rice, the Br Ambassador, discussed the tolls situation with the President tod but White House officials said canal tolls subject was not m tioned.

UNEARTH SMUGGLING PLOT.

Government Officials at New Y Arrest Hoboken Hotel Keeper Two Chinamen.

[BY A. P. DAY WIRE.]

NEW YORK, March 3.—An ext sive opium-smuggling conspiracy, unearthed by government investigat came to light today and a Hobo hotel keeper and two Mott-street C nese were placed under arrest. T alleged to have been smuggled Germany, was seized in a house Chinatown.

The custom house officials bel that ramifications of the alleged extended through Germany to Pe where the opium was grown. The method used by the smugglers, sisted in employing a steward Bremen who carried the opium board ship concealed in a life p server. There it was given to a m ber of the crew who acted for smugglers. On arival at New Yor American longshoreman was em ployed to take the opium to the in Hoboken, whence it was moved to Yee Sang's shop in Ch town.

The discovery of eighteen pounds the drug concealed in a secret p in the shop led to the arrests. It believed the conspirators figured realizing more than a million dol annually.

Bullock's 7th Inauguration

'The Buds'!

—"Oh, Come! Look! Everyone!
—"Here are the Blossoms.
—"All through Bullock's Advertisement.
—"Listen! *'The Birds have kept their promises. The Blossoms are an Augury and a Sign—of a New Season—of a New Year—of an event that is annual and notable in the annals of a store—and the event is Bullock's 7th Inauguration Month.'*

—"I knew it. When that very first little advertisement appeared in last Friday's paper — it went through my mind like a flash what it meant. I could see the Buds swelling. I could read what was coming before it was written—from the the faces of the Blossoms themselves, so radiantly happy, they fairly beamed the news—of *'New Merchandise for the New Year of the store that considers the interests of its customers first and foremost and before everything else—New merchandise that has been endowed with the greatest style merit that the foremost creators of Fashion can bestow upon it—New merchandise that depends for its value as much upon its character and quality as upon the attractiveness of its prices—New merchandise that is new—and that is here by the thousands and thousands of dollars' worth for the express purpose of marking the opening of the new season—and of Bullock's 8th year—and of making shopping particularly interesting to the buyers of Los Angeles and Southern California'*

—It's Bullock's 7th Inauguration Month—

—"The first month of the 8th year of the business—and Wednesday will be the first day. I wouldn't miss it for anything—There will be *Blossoms and Birds* (each year scores of sweet-throated Hartz mountain canaries—make their pilgrimage to Bullock's—to sing melodies of welcome—They're beautiful, beautiful) *and Flowers* (Inauguration Month has always been noted for its splendid flower distributions.) Yes, here it is—*'Thousands of Bunches of Violets will be distributed to visitors to the store, starting at 10 a.m. today'*—

—"There will be merchandise and values—and such merchandise and values! Just the kind that you and I like so well—and so many of them—Every section of the store participates—

—"A sale—yes, a sale that is more than a sale — It's an exploitation — not merely of merchandise and values, but also of the ideas that are directing activities of the business toward an Ideal—

—*" 'Inauguration month is Inspiration month with us'—I was told last year. 'We are looking forward and upward toward Improvement. While plans are made months in advance to provide quantities and varieties of new Quality merchandise that is unusually attractive for one reason or another, during this month we are particularly on our mettle to discover ways and means by which service may be strengthened and bettered—and to put into practice what we may learn that may be to the advantage of this business and its customers—It's the start of the New Year at Bullock's, and Bullock's wants to start the New Year Right'*—

—"Again I can't help thinking of that wonderful night in March, 1907—when Bullock's first threw open its doors to more thousands than could have been admitted had the store been ten times as large — Do you remember the tremendous gathering that gave the new business a welcome ''Way down on Broadway at Seventh street?' Wasn't that an augury of success?

—"Do you remember how splendid, and big, and friendly the store looked that night, every window ablaze with light?

—"Then don't you remember how 'Alone' it looked—a Pioneer—in the midst of a new shopping district?—*'A Foolhardy Pioneer'* so many said—*'Years ahead of its time; too bad, they will never make it win'*—

—"Of course, you do—and so do I—and hundreds of others as well as we remember how sturdily and rapidly Bullock's began to grow until, in an almost incredibly short space of time the great 7 story building itself was too small — and more space became necessary—

—"Then you remember how Bullock's took over a lease on that splendid 6 story building (erected barely six years before at an expense of over $100,000,) deliberately tore it down—to erect a great 10 story building with basement and sub-basement—and unite it inseparably with the corner building — *increasing floor space 75%*—in little more than six years—

—"Now the Greater Bullock's stands—the nucleus of a circle of modern buildings—the center of one of the busiest shopping districts in the world—

—"And today—the Greater Bullock's—with its new stores, their new equipment, their new and complete stocks of spring merchandise—starts its 8th year—with its 7th Inauguration Month—a period to be signalized by a series of events notable in their importance—by the beautiful blossoms—the singing birds and the great distribution of California Flowers.

—"I am going to be up and out bright and early—Just hear some of the news of which this announcement tells:

—*" 'A Galaxy of New Suits will be out at $25—Suits that Fashion planned as a surprise for Inauguration month'*—You know how strongly Bullock's has been specializing on Suits at $25—It's just one reason why I am certainly going to see these suits at $25, today—

—*" 'Splendid Silk Stockings at a very low price,* $1.15. Black Silk they are—with dainty colored tops—a remarkable offering, while quantities last—at $1.15'—

—*" 'The New French Tango Hosiery is Ready'*—the New Stockings in accordion shadow clocked and shadow embroidered effects—$3.50 to $35.00—I can hardly wait to see the $35.00 ones"—

—*" 'Thousands of Pairs of Curtains Send Greetings from the 6th floor*—The greatest *Surprises at $1.00 pair'*—

—*" 'Rugs, emphasizing the best Domestic Rugs in the world, invite you to the Rug Section, 6th floor'*—

—*" 'Then there are Sheets, Pillow Cases, Comforters and Blankets on the 2nd floor'*—

—*" 'New Shoes in the New Shoe Store; New Leather Goods; Jewelry; Silverware; Stationery; Books'*—Every section holds its very own Inauguration interest for every one—

—"And the Silks! *'The New Silk Salons on the Second Floor are in their glory now — Hundreds of yards of exclusive new creations are here—together with a great range of striking values—Was there ever a more admirable place to show exquisite silks than on this New Second Floor?* Here is a *40-inch French Moire Taffeta at $2.45—a third under worth*—and a wonderful *Plain Taffeta at 95c* that should prove almost a sensation'—

—"We certainly must see these Silk offerings, today—

—*" '120 dozen Waists to be sold at $1.45—One of the strongest features of Inauguration month—They have just come*—$1.45 *is the merest fraction of worth'*—We will see these waists this morning on the New Third Floor—

—*And all through the store other equally important values will be out*—

—*" 'From the famous Shop of Liberty & Co. of London, England, have come some Exclusive New Pillow Tops, and Novelties'*—They will be exhibited in the sections of Art Needlework on the New 2nd Floor—

—*" 'Thousands of yards of New Cotton Weaves afford opportunities that should prove irresistible'*—Among them, white weaves and colored effects, the very prettiest of the season—Some of these values are most surprising"—

"7 Years!

—*"It does not seem possible that what you have done could be done in such a short period of time"*—

—If, on March 4, 1907, the first business day of Bullock's, any man had predicted that on March 4, 1914, the stature of this business would have approached that which it has attained—it is fair to presume that his words would not have been given much serious consideration—

—March 4, 1907, found Bullock's two blocks beyond the limit of the active business center—a 7 story building, of 145x140 feet, housing a business dedicated to the service of its customers, and devoted to their interests.

—March 4, 1914, finds Bullock's in the midst of one of the most active business centers of the world—a 7-story building, of 145x140 feet—plus a 10 story building of 145x70 feet—a structure providing 75% more floor space than that contained in the original building—all dedicated to the service of its customers and devoted to their interests—

—March 4, 1907, found the many doubting that the new business could live—let alone succeed—

—March 4, 1914, is the antithesis of March 4, 1907—instead of doubt, there is the certainty that may well be cause for wonder at the growth of

A City and a Store

—Los Angeles has grown and Bullock's has grown each with the other — each surpassing precedent and setting new records toward which others may strive—

—On this morn of the New Year—the Eighth of the store's existence—Bullock's takes the opportunity of reaffirming its belief in the rightness of the ideas that have constantly and consistantly directed its activities.

—Born not to copy, but to create—

—to be a business intense in its individuality—a business different and determined—a business with an ideal, Perfectibility; and a creed, Perceptibility.

—Bullock's has always considered first and foremost—the interests of its customers—and has put before all else, the securing of their satisfaction — and Bullock's will continue according to the certain standards and along the definite lines as they have been established.

Bullock's
SUPREMA QUALITAS REGNAT

The Store

...h its dress of Spring- ... and Inauguration ...th—bids you welcome.

...ing the very special ... that it wishes to call ...ly to your attention are ...llowing floors and sec... which are notable de... ...nts of the past year—... ...ished and furbished—... ...mark a new height of ef... ...ency in service that has ... to do with bringing Bul... ...still closer to its ideal—

The New Tea Room in Los An... most delightful Luncheon ...—It is superbly located ...new 5th floor.

The New Third Floor—with its ... new rooms for gowns, ...suits, millinery, waists, lin... ...cotton, silks and woolen sec... ...is as unusual as the third—

The New Second Floor — with ...ant Rooms, art needlework, ...Kodak, Jewelry, Silverware ...tionery Sections are other ...t improvements.

The New Auto Supply Section is ...conveniently on the 1st ...for the benefit of autoists—

...every hand is evidence ...Bullock's is growing and ... this 7th Inauguration ...will be a very important ...for Bullock customers.

...The Linen Store—the Home of ...Value'—emphasizes its ...with a list of Table Lin... ...and Dress Linens that should ...more than tempting."

Thousands Bouquets of Violets

—Will be distributed to visitors to the store starting at 10 a.m., today, and continuing until our resources are exhausted. This distribution of California Flowers is an annual custom of Inauguration Month—

Bullock's
Broadway at Seventh

Sweet-Throated Canaries

—Are warbling delightful melodies of welcome to you and everyone — voicing their pleasure at being in Southern California and at Bullock's — expressing beautifully the spirit of Springtime and of Inauguration Month.

"On the fifth floor—'The Strongest Values in openstock Dinnerware that Bullock's has put forward in months. No one who needs Dinnerware should fail to share these values'—Chinas and Porcelains from the best makers.

"On the 4th floor—'The Store for Your Boy—holds a little world of interest for your boy'—These Suit and Furnishing values should interest every parent."

HEART SONGS

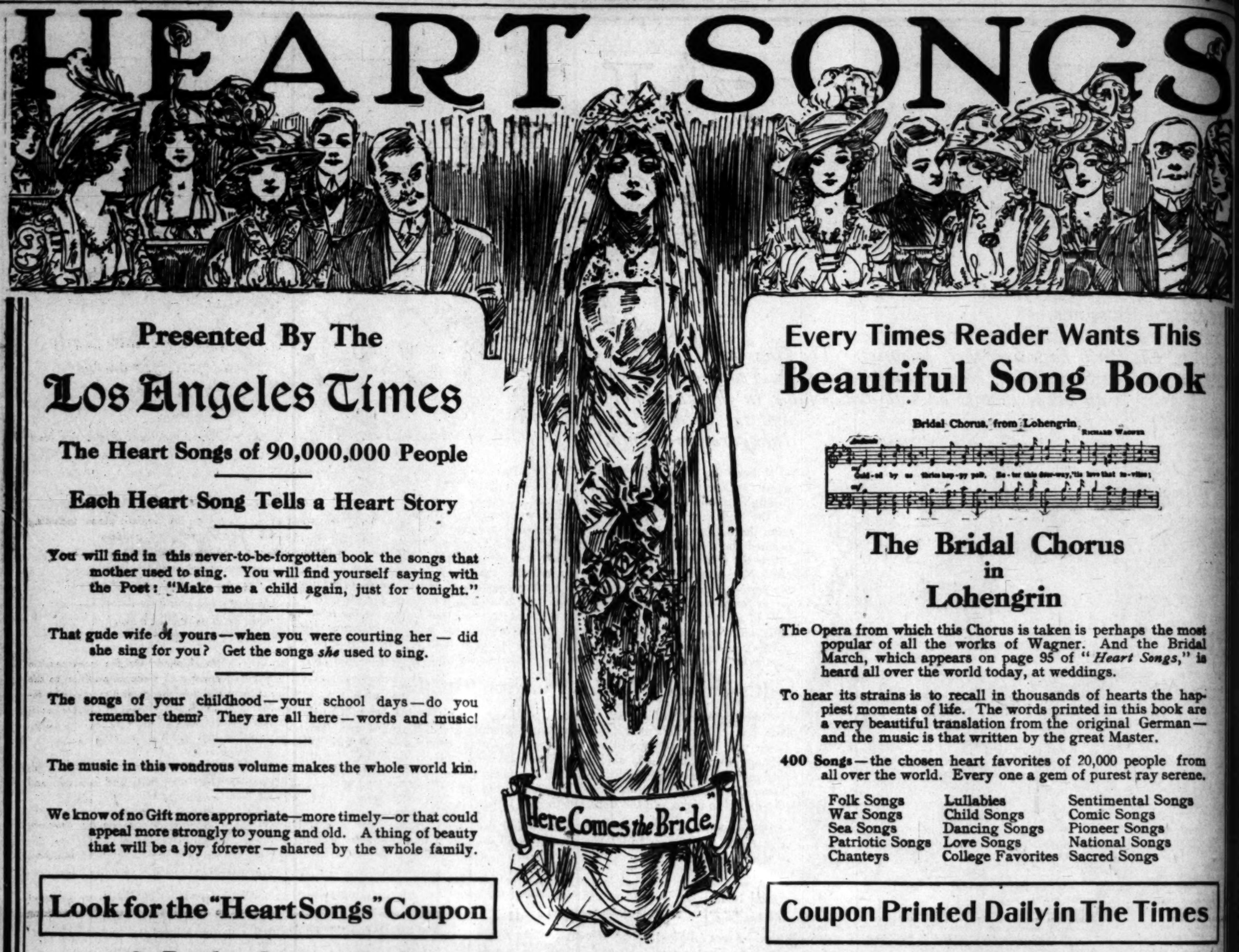

Presented By The

Los Angeles Times

The Heart Songs of 90,000,000 People

Each Heart Song Tells a Heart Story

You will find in this never-to-be-forgotten book the songs that mother used to sing. You will find yourself saying with the Poet: "Make me a child again, just for tonight."

That gude wife of yours—when you were courting her — did she sing for you? Get the songs *she* used to sing.

The songs of your childhood—your school days—do you remember them? They are all here—words and music!

The music in this wondrous volume makes the whole world kin.

We know of no Gift more appropriate—more timely—or that could appeal more strongly to young and old. A thing of beauty that will be a joy forever—shared by the whole family.

Look for the "Heart Songs" Coupon

Every Times Reader Wants This

Beautiful Song Book

The Bridal Chorus in Lohengrin

The Opera from which this Chorus is taken is perhaps the most popular of all the works of Wagner. And the Bridal March, which appears on page 95 of "*Heart Songs*," is heard all over the world today, at weddings.

To hear its strains is to recall in thousands of hearts the happiest moments of life. The words printed in this book are a very beautiful translation from the original German—and the music is that written by the great Master.

400 Songs—the chosen heart favorites of 20,000 people from all over the world. Every one a gem of purest ray serene.

Folk Songs	Lullabies	Sentimental Songs
War Songs	Child Songs	Comic Songs
Sea Songs	Dancing Songs	Pioneer Songs
Patriotic Songs	Love Songs	National Songs
Chanteys	College Favorites	Sacred Songs

Coupon Printed Daily in The Times

6 Daily Coupons from The Times and 98c Secure the $2.50 Book

Stalled.

"HANDS TIED" GREY DECLARES.

Says England Is Helpless in Benton Affair.

Thinks United States Is but Little Better Off.

But Britain Will Act When Opportunity Comes.

[BY ATLANTIC CABLE AND A. P.]

LONDON, March 3.—The British government's view that no immediate action could be taken by it in connection with the deadlock over the investigation into the death at Juarez of William S. Benton was made quite plain today in the House of Commons by Sir Edward Grey, the British Foreign Secretary. Sir Edward was, however, equally explicit in pointing out that if Great Britain failed to obtain satisfaction through the United States, the British government reserved to itself the right to procure reparation whenever it was able to do so.

The promised pronouncement on the Mexican situation from the Foreign Secretary had been awaited anxiously. It was delivered before a keenly-interested gathering of the members of the House of Commons. Intense resentment has been displayed throughout the British Isles over what is regarded as the attempt on the part of Venustiano Carranza, the Constitutionalist leader, to sow discord between England and the United States and also over the repeated delays in the investigation of the death of Benton.

In reply to a question as to the death at Juarez of William S. Benton, the British ranchman, Sir Edward said:

"I must ask leave of the House to make a somewhat more extended statement than can properly be compressed within the limits of an answer to a question.

"All efforts have failed to procure an investigation into the facts respecting the death of William S. Benton.

"The persistent difficulties put in the way create the strongest presumption of a desire and an intention to conceal the truth on the part of those in Mexico who are responsible for what has happened. Communications with the government of the United States are still proceeding but I would repeat what I said last week—that these communications don't imply that the government of the United States has any responsibility for what has taken place—by which I mean, of course, the death of Benton.

"While therefore we shall welcome any action that the United States is prepared to take to obtain justice, we have no title to demand as a right that the United States should itself resort to the use of force.

"One can demand that another government should go to all lengths to get reparation for a crime only when one holds that government in some way responsible for the commission of the crime.

"So far the United States has shown at least as much interest in the death of a British subject in Mexico as it has in the case of outrages on American citizens—for I understand that several Americans have been killed in Mexico. And the United States has shown every desire to use its influence to obtain protection for British subjects in Mexican territory controlled by those described as Constitutionalists.

"I would therefore sum up the situation by saying that if the United States thinks it proper to take further steps either on behalf of its own citizens or of a British subject, we will gladly await the result. But if, for reasons of its own, the United States does not think it desirable to take such steps, we must of course reserve to ourselves the right to bring about reparation whenever there is an opportunity to do so.

"Our general policy toward Mexico and the Central and South American republics is confined to commercial interests, which we keep within non-political limits. As a rule, therefore, all questions that arise between those republics and ourselves are settled by diplomatic means or can be referred to arbitration.

"But the violent death of a British subject and the refusal of those responsible in Mexico to allow the circumstances to be investigated make it incumbent on us to do what we can on our own behalf.

"Assuming that the United States does not itself desire to take any responsibility for intervention, it has been urged on me that we should take immediate action, without, however, giving me any suggestion or indication of what action we can take at the moment.

"I must repeat what I said last week—that there is nothing we can effectively do under present conditions.

"The government in Mexico City has no control over the territory where the death of Benton took place, nor over those responsible for his death. We cannot therefore under the present circumstances procure reparation through that government.

"We have no intention of engaging in what, on our own part, would be such a fantastic attempt as the sending of a force—which to be effective would have to be a very large force—into any part of Mexico.

"Under ordinary circumstances we might have taken action at a port or by way of a blockade. Under present conditions, if we took such action and it had any effect, it could only result in giving assistance to the contending party in North Mexico.

"To take action that would positively help those from whom we demand reparation simply for the sake of appearing to do something, would be worse than futile.

"But we do not intend to let the affair rest, and as soon as by any change in circumstances, it is in our power to take further action, we shall take whatever steps may be practicable."

Replying to another question, Sir Edward Grey said that Great Britain had not recognized Gen. Villa as a belligerent. A further question brought the statement from Sir Edward Grey that no assurances had been obtained from Provisional President Huerta regarding the protection of British subjects in Mexico.

JUNIOR REPUBLIC FOUNDER.

Informal Judges Sustain Two Charges Against William R. George of Improper Conduct.

[BY A. P. DAY WIRE.]

NEW YORK, March 3.—William R. George, founder and former head of the George Junior Republic at Freeville, N. Y., was further scored by the findings of three informal judges in a report made public here today.

The present investigation was conducted under the joint auspices of committees representing the Freeville institution and the National Association of George Junior Republics. It concerned itself with three charges of improper conduct, two of which the judges sustained. On a third a Scotch verdict of "not proved" was returned.

The judges who passed on the charges were Joseph H. Choate, Jr., Samuel Zabury, State Supreme Court Justice, and Miss Lillian Wald, a social worker. An erroneous report from Ithaca Sunday night said that the judges in this hearing had rendered a decision acquitting George.

JAIL AS A RENDEZVOUS.

Nassau County Prison Said to Have Been Used as Base for Safe-blowing Expeditions.

[BY A. P. DAY WIRE.]

MINEOLA (N. Y.) March 3.—The grand jury investigated today the alleged confession of a prisoner who said that for ten years he has been using the Nassau County Jail as the base of safe-blowing expeditions.

According to this prisoner, he has taken part in most of the recent post-office robberies in Long Island, even pushing his marauding trips into New Jersey and northern suburbs of New York City. These charges were brought to the attention of the county prosecutor by the United States District Attorney because the prisoner involved is in the jail under sentence by the Federal court for misuse of the mails.

The scandal involves also several women prisoners who allege they were abused by the keepers and by some of the more favored prisoners, who had money. The prisoner who told the story was one of those named by the women and his alleged confession was made after the authorities began to investigate the women's stories.

Pow-Wow.

ENGLISH ENVOYS SEE PRESIDENT.

A CONFERENCE IS HELD FOR "MUTUAL INFORMATION."

Joint Visit of Sir Cecil Spring-Rice and Sir Lionel Carden Is Understood to Emphasize the Friendliness Between the Two Countries on Mexican Situation.

[BY A. P. NIGHT WIRE.]

WASHINGTON, March 3.—Great Britain's pronouncement, through Sir Edward Grey, that the United States was in no way responsible for the recent execution at Juarez of William S. Benton, a British subject, and that the American government would not be asked to resort to force as a result of the incident, was the chief factor in the Mexican situation today.

President Wilson, in a conference tonight with Sir Cecil Spring-Rice, the British Ambassador here, and Sir Lionel Carden, the British Minister to Mexico, is understood to have expressed his approval and appreciation of the friendly sentiments uttered by the British Foreign Secretary in the House of Commons.

The situation was discussed by the President tonight in his conference with the two British diplomats. It was the first time the British Ambassador had called on the President since the Benton execution, all his conferences having been with Secretary Bryan. He came, primarily to introduce Sir Lionel Carden, whose intimate knowledge of the political and diplomatic situation in Mexico City enabled him to give the President, first-hand information on conditions there.

White House officials said afterward the conference was for "mutual information" and that no plans had been suggested by Sir Lionel. The latter, who is en route to London, had been attacked by the American press as unfriendly to the American policy in Mexico. His meeting with the President was most cordial.

The conference with the President, it is understood, was arranged to emphasize the friendliness of Great Britain to the United States in its handling of the Mexican problem. Sir Lionel expects to return to Mexico after his visit in London, and it is believed he assured the President of his own desire to follow the policy of the British government in interposing no obstacles to the handling of the Mexican situation by the United States.

In some quarters it was suggested that the interview might eventually have important results, as Sir Lionel would be able to convey to provisional President Huerta an idea of the unalterable determination of President Wilson never to recognize the Huerta government.

Sir Edward Grey's statement in London was received through the press in time to be read at today's Cabinet meeting, by the President. It produced a most favorable impression, some of the Cabinet officers referring to it as "a high-minded declaration."

The day's developments were accepted as showing clearly the close co-operation between the United States and Great Britain in the Mexican situation, a circumstance which it was believed would make a deep impression on the Mexican factions.

While definite information was lacking as to the fate of Gustav Bauch, an American citizen supposed to have been killed by Constitutionalists, and Clemente Vergara, another American, reported killed by Mexican Federals, it is certain that there will be no diminution of vigor in the efforts of the American government to procure complete investigations.

Word was still being awaited by the State Department today from Gen. Carranza as to whether he would persist in the attitude he took in his two notes last Sunday, denying the right of the United States to inquire about a British subject, which recently resulted in the halting of the expedition of commissioners to examine the body of Benton.

No reply has yet been made by the State Department to Carranza's note, but that the United States may communicate again with him, seeking protection for one Ruiz, a Spanish subject, was intimated by Secretary Bryan. Though there have been intimations in the press dispatches from Nogales that the same answer would be extended to inquirers about Spanish subjects as was given about the Benton case, the determination of the American government to continue to act for other nations has not been altered.

Failure of Carranza to comply with the American viewpoint, it was agreed, might lead to serious complications, as other nations might not feel disposed to be as tolerant as Great Britain. Cabinet members showed their agreement with the President that every peaceful means should be tried first to settle the Mexican question before there is any resort to armed intervention. There is apparent, however, a stiffening in the American policy and a firmness which is interpreted in official circles as meaning an insistence on demands hitherto made. There is every reason to believe the United States will continue to press its request for an examination of Benton's body, though details are yet awaiting Carranza's approval.

Secretary Daniels announced that the 1000 marines on board the Hancock would be kept at New Orleans indefinitely.

Only One "Bromo Quinine."

To get the genuine, call for full name, LAXATIVE BROMO QUININE. Look for signature of E. W. GROVE. Cures a Cold in One Day. 25c.

Named.

"THE KINGDOM OF JEFF FARR."

A COLORADO COUNTY DESCRIBED TO CONGRESSMEN.

Unionists Use Coan, a Pioneer Lawyer, to Bolster Up Their Charges of Political Interference by Coal Operators—Inquiry Committee Anxious to Get Through.

[BY A. P. NIGHT WIRE.]

WALSENBURG (Colo.) March 3.—Sheriff Jefferson Farr, in the district courtroom here today, heard Huerfano county described as "the kingdom of Jeff Farr." The political condition of Southern Colorado was the target at which the United Mine Workers aimed in the first five days Walsenburg battled before the Congressional committee investigating the coal miners' strike. Maj. C. H. Coan, a pioneer lawyer and farmer of Huerfano county, was the witness whose testimony focused attention of the committee upon the charge of political interference by coal operators.

The witness said he believed the county was under the control of the Colorado Fuel and Iron Company.

When the witness used the term "the kingdom of Jeff Farr," Judge J. C. Northcutt for the operators asked: "Did you ever hear anybody but yourself so characterize Huerfano county?"

"I think I heard you so characterize it," flashed the witness.

In the campaign of 1912 Judge Northcutt had attacked the coal companies.

Malloy Ball, his head swathed in bandages, took the stand to testify that Louis Miller, a deputy Sheriff, broke his jaw. James Brewster called for the county records, which he declared would show that seven deputy Sheriffs sat on the jury which acquitted Ball's alleged assailant.

Counsel for the strikers called Fred R. Hennes to describe mine conditions which were alleged to have entered into the causes of the strike. He said he had long experience as a miner; that in the last ten years the companies steadily reduced the amount of "dead work" for which pay is allowed.

He said that while he was superintendent of a mine, a weigher employed by the company's president was cheating the diggers.

On questions by Byrnes, the witness admitted he had known the weigher was robbing the men but did not discharge him until he found he was robbing the company also.

PEONAGE CHARGES DROPPED.

[BY A. P. NIGHT WIRE.]

DENVER (Colo.) March 3.—No complaint against the coal companies of peonage will be presented by Dist.-Atty. Harry Daly, according to a statement made tonight. The District Attorney said sufficient evidence to warrant action, in the report of Mr. Daly, special assistant, who returned from an investigation of charges brought out at the recent sessions of the Congressional investigation Committee at Trinidad.

TEXAS DRIER THAN EVER.

Right of the Express Companies to Refuse to Deliver C.O.D. Shipments of Liquor Is Sustained.

[BY A. P. NIGHT WIRE.]

JEFFERSON CITY (Mo.) March 3.—The right of express companies to refuse to deliver C.O.D. shipments of liquor into Texas was upheld by the Missouri Supreme Court today.

The decision of the court was based on the Texas law prohibiting such shipments. The case was that of Abraham Rosenberger, a liquor dealer of Kansas City. It appeared he had delivered shipments of liquor to the Pacific Express Company, to the Wells, Fargo & Co. Express for Texas points. Before the shipments were delivered, the Texas law prohibiting such shipments became effective.

The express companies refused to deliver the liquor, but offered to return it to Rosenberger. He refused to accept it and brought suit to compel conversion of property. He won in the lower court.

A FATAL TELEGRAM.

Message Which Charles Stevens Declares Led to the Killing of His Wife Read in Chicago Divorce Court.

[BY A. P. NIGHT WIRE.]

CHICAGO, March 3.—A telegram on which William Charles Stevens, former Cincinnati leather merchant, laid the responsibility for the domestic storm in which he said he killed his wife in a hotel here last October was read in Ellis's trial today. Counsel for the defense rested its case when, after a burst into tears when the message, produced by the telegraph company, was read by Attorney Petit. It read:

"Cincinnati, Oct. 9, 1913.

"Fred Cauldwell, Stevens Hotel:

Arrive Chicago alone Sunday. Pennsylvania. Cousin meet me.

[Signed] "E. E. Ellis."

"I knew it. I knew it," sobbed Ellis. "I knew that my suspicions were well-founded. My wife has ruined."

Alienists were called by counsel for the prosecution to refute the theory that Ellis was insane when he committed the crime.

The height of convenience and economy is obtained in the new propelling pencils. Dainty in design and filled with Koh-i-noor pencil lead, famous for its unsurpassed durability.—[Advertisement.]

r Wants This
ng Book

hengrin, RICHARD WAGNER

Chorus

in

taken is perhaps the most
Wagner. And the Bridal
95 of "*Heart Songs*," is
t weddings.

usands of hearts the hap-
is printed in this book are
n the original German—
the great Master.

es of 20,000 people from
gem of purest ray serene.

Sentimental Songs
Comic Songs
Pioneer Songs
National Songs
ites Sacred Songs

y in The Times

0 Book

DOM
FARR."

NTY DE-
ESSMEN.

a Pioneer
Up Their
nterference
ntry Con-
Through.

complaint against the coal companies of Southern Colorado charges of peonage will be presented by Dist.-Atty. Harry A. according to a statement made night. The District Attorney has sufficient evidence to warrant action, in the report of Wm. Daly, special assistant, who has returned from an investigation charges brought out at the recent sions of the Congressional Investigation Committee at Trinidad.

TEXAS DRIER THAN EVER.

Right of the Express Company Refuse to Deliver C.O.D. Shipments of Liquor Is Sustained.

[BY A. P. NIGHT WIRE.]

JEFFERSON CITY (Mo.) March 3.—The right of express companies to refuse to deliver C.O.D. shipments of liquor into Texas was upheld by the Missouri Supreme Court today.

The decision of the court, which is based on the Texas law prohibiting such shipments. The case was that of Abraham Rosenberger, a liquor dealer of Kansas City. He alleged he had delivered shipments of liquor to the Pacific Express Company for transportation to the Wells, Fargo & Co's express for Texas points. Before the consignments were delivered, the Texas law prohibiting such shipments became effective.

The express companies refused to deliver the liquor, but offered to return it to Rosenberger. He refused to accept it and brought suit for the conversion of property. He won in the lower court.

A FATAL TELEGRAM.

Message Which Cincinnati Man Declares Led to the Killing of His Wife Read in Chicago Theater.

[BY A. P. NIGHT WIRE.]

CHICAGO, March 3.—The telegram on which William Chase, a former Cincinnati leather merchant, laid the responsibility for the storm in which he said he killed his wife in a hotel here last October was read in Ellis's trial today. After the defense rested its case Ellis burst into tears when the jury heard the message, produced by a telegraph company, was read by Assistant District Attorney Petit. It read:

"Cincinnati, Oct. 16, 1913.
"Fred Cauldwell, Brandtford Arrive Chicago alone Sunday. Cousin Pennsylvania. Cousin meets me.
[Signed] "E. H. Ellis."

"I knew it. I knew it," sobbed Ellis. "I knew that my suspicions were well-founded. My wife has been ruined."

Alienists were called in rebuttal by the prosecution to disprove the theory that Ellis was insane when he committed the crime.

The height of convenience and economy is obtained in Koh-I-Noor propelling pencils. Daintily nickeled and filled with Koh-I-Noor thin lead, famous for its uniformity and durability.—[Advertisement.

San Bernardino.

NOTED GUIDE ANSWERS CALL.

San Bernardino Character Yields Life Suddenly.

Achieved Wide Reputation for Hospitality.

Mountain Stage Lines Arranging for Season.

[LOCAL CORRESPONDENCE.]

SAN BERNARDINO, March 3.—John Worthington, for many years the well-known supervisor of the Arrowhead Mountain road and a resident at the top of the grade near Skyland Heights, died suddenly at his home in this city. Members of his family went out for an hour and when they returned he was dead in his chair. He had been about, but had complained of not feeling well for two or three days.

Worthington was known to thousands of Southern Californians and tourists who have been in the habit of traveling the Arrowhead road north from this city to the mountain resorts. He was well known as a mountain guide, and often came to the rescue of parties traveling in the mountains who may have lost their way or were in trouble. His house at the top of the grade was always open to travelers.

He had charge of the road work for many years for the Arrowhead Reservoir and Power Company, and since the county took the highway over about ten years ago has had charge of the highway for the Supervisors.

He was nearly 60 years old, and leaves a family in this city.

AUTO STAGE LINES.

Extensive preparations are being made by the auto stage lines operating out of this city to the mountain resorts for the business of the coming season.

The San Bernardino Mountain Stage Company has purchased several new specially-built machines which will be delivered soon, and will operate from here to all the near-by resorts and to Bear Valley and Glenn ranch.

The Bear Valley business will this year be handlerd very largely from San Bernardino instead of through other points. The railroads will sell tickets by way of San Bernardino to Bear Valley good on the auto stages, and a daily service will be handled to the resorts there by two stage lines.

The Bear Valley stage line owned by the Shay Brothers will also put on some new cars this season and continue to operate their cars from this city to Bear Valley via Redlands, though the greater portion of the business this line will come through this city.

The San Bernardino line will this year also put on a service out of Hemet to Idyllwild resorts in the the San Jacinto Mountains.

PAVING CAMPAIGN.

A paving campaign to include thirteen blocks of close-in business and residence streets is being planned by the city authorities. The new pavement is to be built on specifications closely related to those used in the big highway work, a concrete base with asphalt surface.

While some paving is under way just now, there has been little of this work done in the city during the past year. The streets planned to be improved under the present campaign include Sixth, Seventh, Ninth, Base Line, Church and Court streets, running east and west, while north-and-south streets will include G, B, Curtis, Mt. Vernon and Catick streets.

A concrete base of four inches will be used on all of these streets with a three-eighths-inch wearing surface. It is probable several other streets will be included before the work is finished.

HAMILTON GETS PLACE.

The vacancy in the Board of Water Commissioners caused by the resignation of Chairman E. J. Gilbert to accept the position of inheritance tax appraiser for the Johnson administration in this county, has been filled by the appointment of James Hamilton, a building contractor, to the place. It is probable the board will meet for organization within a few days, and it is said that Hamilton may be chairman. Though C. A. Rouse is a candidate for the place. Gilbert was named on the commission last fall, but is said to have gotten out of harmony with Mayor Catick, which caused him to decide to return to his State job, which had in the meantime been put on cold storage for him by the Democrats.

NEWS BRIEFS.

Since J. W. Catick is today being subjected to a vast deal of criticism by many, because of leasing his business block on Third street for one of the rooms for which additional license were provided recently by the city administration to pay political debts, it is said. Four additional licenses were provided for, and three of them have thus far been granted. Friday will be observed as arbor day by the schools of the city. Trees will be planted on nearly all school lots, one of the most notable observances being the planting of a number of trees at the site for the proposed new Poly High School. The ceremonies will be held at 3 o'clock. Music will be furnished by the High School orchestra, and the people of the city are invited to inspect the site.

The campaign for voting the $250,000 bonds for the Polytechnic High School will be opened on Friday evening at the operahouse with a mass meeting of the voters of the city, to be addressed by Superintendent of Schools J. H. Francis of Los Angeles. Other meetings will be held later in the campaign, the election being called for March 19.

FAVOR OLMSTEAD PLAN.

Monrovia Trustees Fall Into Line With the Suggestions of the County Engineer—News Briefs.

[LOCAL CORRESPONDENCE.]

MONROVIA, March 3.—Monrovia is eager to take up the question of storm-drain construction by the combined forces of city, county, State and Federal government, as suggested by County Engineer Frank Olmstead last week. The project has been taken up in Council meeting by the City Trustees, who have already determined that some definite steps must be taken at once to protect the property owners of this city from further inroads by storm. The matter will be given further consideration tomorrow evening at Council meeting.

PACIFIC ELECTRIC THROUGH.

The Pacific Electric Railroad resumed its regular schedule today when it sent its cars through to Glendora and Azusa. The great wash of mud upon the tracks in the deep cut at Duarte caused many days' delay, and the washout east of the San Gabriel bridge had to be cared for, but the line is in good working order again, and trains run on regular schedule.

SURPRISE THEIR FRIENDS.

Gerald Farman and Miss May Bratt surprised their friends today by the announcement of their marriage, which was solemnized at San Bernardino Saturday. The young people, both of whom are well and popularly known here, quietly slipped away to the Gate City Court House and secured the license, while their friends thought they were at the Grand Prix races at Santa Monica. They did go to the races, but later in the day. The bride is the principal of the Arcadia schools, and expects to retain her position until after the end of the present term. The groom is the son of W. E. Farman, manager of the Sierra Madre Telephone Company.

MONROVIA VS. SAN FERNANDO.

Encouraged by their signal defeat of Los Angeles Polytechnic on Monrovia field last Saturday, when the local track team won ten out of the thirteen track events and scored 78 to their opponents' 24, Monrovia High is planning to bring home a creditable number of points next Saturday from the San Fernando invitational meet. The local athletes had practically a six-man team in Saturday's meet, but downed the twenty-four-man team of the visitors with ease.

KINDLY OLD AUNT.

Escondido Man Loses a Relative, but Gains a Fortune by Her Unfortunate Passing—News Briefs.

[LOCAL CORRESPONDENCE.]

ESCONDIDO, March 3.—By the death of a rich aunt in Germany, Matt Hummell, a rancher of the Escondido Valley, has fallen heir to a property worth $80,000. He has sold one of his two ranches in Escondido to Abram Williams for $5000, and May 15 will leave for the old country for the purpose of bringing back his fortune. Returning he will live on his ranch at San Marcos. His family consists of a wife and four daughters, the oldest being a pupil in the Escondido High School. Hummell says that he has always had plenty of money, although a hard working man, so modest that no one would have suspected it. He says that while it feels nice to inherit a fortune he does not think it will change his moderate habits of living. He left Germany thirty-nine years ago. He lived in Los Angeles for several years, and for nine years has been a resident of Escondido.

NEWS BRIEFS.

The funeral of Harry Hirst was held at the home of his brother-in-law, Rev. David J. Woosley, this afternoon. The service was in charge of Rev. M. A. Frost, pastor of the Congregational Church, and Rev. F. A. Juny, rector of the Episcopal Church, assisted by Rev. D. T. Grout of the Church of the Nazarene. Rev. Juny officiated at the grave. Hirst, who died Saturday, was 30 years old. He possessed a fine musical voice and was in demand as a singer in the local churches and at entertainments. He leaves a mother, two sisters and a brother. For two years he was a student in the musical department of the University of Southern California.

Ford A. Carpenter, observer in charge of the Weather Bureau at Los Angeles, while in the city yesterday, offered his services to the Escondido Chamber of Commerce for the betterment of the service of the Weather Bureau Department. He will endeavor to secure the publication of the precipitation for Escondido for the various rainfalls of the winter season, and will also give the section a more accurate representation as to temperatures of the valley, and a better service as to frost and rain signals.

Golf, polo, tennis at Coronado, and other amusements.—[Advertisement.

Monrovia.

SAN GABRIEL RIVER RUNS IN OLD CHANNEL.

[LOCAL CORRESPONDENCE.]

MONROVIA, March 2.—After a week's hard fight, in which the Santa Fe engineers pitted their skill and a force of 300 Japanese and Mexican laborers against the cunning of the San Gabriel River, the human factor proved the victor, and tonight the San Gabriel is running smoothly in its former channel, from which it jumped during the big storm of a short time ago. How long the river can be persuaded to run in its present channel is problematical, but the Santa Fe officials are hoping that the stream will behave until a suitable protection wall can be built and the railroad tracks permanently safeguarded. At present a dam that holds the water is a thin dam of sand-filled gunny sacks. These probably answer their purpose temporarily under the present conditions, but should another storm arise as was predicted, it is a big question as to where the river would decide to pick its way.

Tonight the force of 300 men are busily laying track on the road west of the big bridge, which by an odd freak was left practically dry when the flood water came and the river left its old course. It was the problem of turning the water back into this channel, under the 700-foot steel bridge, that confronted the engineers. The work was rendered more difficult because the water had to be forced into a higher channel. An idea of the magnitude of the work can be had when it is learned that the company used over $3000 worth of sacks, which were filled with sand and rocks and used for dam building.

The men worked until late into the night yesterday to turn the water. The first dam, built a short distance below the county bridge, turned a part of the stream, but it was found necessary to go higher to divert the remainder. The second dam, completed last night, was directly under the Pacific Electric bridge, one pier of the bridge furnishing the central portion of the dam. The work was not without danger and hardship, as the men were compelled to work waist-deep in the swirling, ice-cold rapids of the San Gabriel, which is still high enough to be swift and treacherous.

About 1000 feet of track has been washed out, but the Santa Fe officials declare they will have the line open tonight or tomorrow morning at the latest. The road has been tied up ever since February 19, and has lost thousands of dollars through diverted freight and passenger traffic.

USE DUMMIES AS TARGETS.

World's Championship Revolver Shot to Teach Police How to Shoot.

[BY A. P. NIGHT WIRE.]

NEW YORK, March 3.—The world's champion revolver shot, Alfred P. Lane, who won his title at the last Olympic games, will teach New York policemen how to shoot. The targets will be dummies of men and animals.

NOT YET APPARENT.

Spirited Campaign Is Promised by South Pasadena Aspirants for Office—Short News Stories.

[LOCAL CORRESPONDENCE.]

SOUTH PASADENA, March 3.—April 13 will be the date of an exciting election for South Pasadena. Although no excitement is yet apparent, the undercurrent of feeling promises some close contests. Three Trustees, the City Clerk, and the City Treasurer are to be elected. The most bitter fight will probably be over the Trusteeships, and it is alleged that strong opposition to the present Trustees will develop within the next few days. The three Trustees whose terms expire, have all been appointed to fill vacancies, J. P. Whitmore taking the place of Charles Wilson, and Don S. Gates and Warren N. Carter being appointed to fill vacancies caused by the resignations of George W. Adams and H. J. Vatcher.

John W. Scott, the incumbent, and B. V. Garwood, have announced their candidacy for the office of City Clerk. Scott was appointed several months ago as the successor to William L. Coe. Garwood has been a resident of the city for many years.

To be able to vote at this election, citizens must have registered since January, 1914, and for those who have not already done so, there remains less than two weeks. The registration clerks report there are still many people who have not registered.

NEWS BRIEFS.

Preparations for a grand flag-raising ceremony are being made at the local High School. The mammoth flag pole, which was presented by last year's graduating class, is ready to be put into position, and it is expected that the flag-raising will take place some time this week. School Trustees, the faculty of the High School and the students of the school will take part in the exercises, and a programme of patriotic nature is being planned. Members of last year's class are also expected to be present and to take part in the flag raising.

Judge Crump has rendered a decision in favor of South Pasadena city in the case of city vs., Basore. This suit, for $79.40, grew out of the refusal of Basore, of Pasadena, to make good the damage done to Officer Cooper's motorcycle when the defendant ran into the officer near the ostrich farm with an automobile, July 24. According to the judge's decision the defendant was guilty of reckless driving. A ten days' stay of execution was granted.

The United States Fidelity and Guaranty Company has obtained judgment for $1638.21, against Dr. L. O. Wilcoxon and wife, formerly of South Pasadena, as assignees of creditors who obtained judgment for clothing against Wilmell says that he has always had plenty of money, although a hard working man, so modest that no one would have suspected it. He says that while it feels nice to inherit a fortune he does not think it will change his moderate habits of living. He left Germany thirty-nine years ago. He lived in Los Angeles for several years, and for nine years has been a resident of Escondido.

NEWS BRIEFS.

The funeral of Harry Hirst was held at the home of his brother-in-law, Rev. David J. Woosley, this afternoon. The service was in charge of Rev. M. A. Frost, pastor of the Congregational Church, and Rev. F. A. Juny, rector of the Episcopal Church, assisted by Rev. D. T. Grout of the Church of the Nazarene. Rev. Juny officiated at the grave. Hirst, who died Saturday, was 30 years old. He possessed a fine musical voice and was in demand as a singer in the local churches and at entertainments. He leaves a mother, two sisters and a brother. For two years he was a student in the musical department of the University of Southern California.

Ford A. Carpenter, observer in charge of the Weather Bureau at Los Angeles, while in the city yesterday, offered his services to the Escondido Chamber of Commerce for the betterment of the service of the Weather Bureau Department. He will endeavor to secure the publication of the precipitation for Escondido for the various rainfalls of the winter season, and will also give the section a more accurate representation as to temperatures of the valley, and a better service as to frost and rain signals.

Golf, polo, tennis at Coronado, and other amusements.—[Advertisement.

Monrovia.

SAN GABRIEL RIVER RUNS IN OLD CHANNEL.

[LOCAL CORRESPONDENCE.]

MONROVIA, March 2.—After a week's hard fight, in which the Santa Fe engineers pitted their skill and a force of 300 Japanese and Mexican laborers against the cunning of the San Gabriel River, the human factor proved the victor, and tonight the San Gabriel is running smoothly in its former channel, from which it jumped during the big storm of a short time ago. How long the river can be persuaded to run in its present channel is problematical, but the Santa Fe officials are hoping that the stream will behave until a suitable protection wall can be built and the railroad tracks permanently safeguarded. At present a dam that holds the water is a thin dam of sand-filled gunny sacks. These probably answer their purpose temporarily under the present conditions, but should another storm arise as was predicted, it is a big question as to where the river would decide to pick its way.

Tonight the force of 300 men are busily laying track on the road west of the big bridge, which by an odd freak was left practically dry when the flood water came and the river

Income.

GREAT DROP IN RECEIPTS.

New Tariff's Effect Marked for February.

Customs Decline More Than Ten Million Dollars.

Nation's Balance Is Now on Ledger's Wrong Side.

[BY A. P. DAY WIRE.]

WASHINGTON, March 3.—Customs receipts for the entire United States for February fell off slightly more than $10,000,000 compared with the same month of 1913. This is by far the most marked discrepancy in such receipts for the months of 1913 that has been noticed since the new tariff became law. Although no official explanation was forthcoming it was pointed out that millions of dollars' worth of sugar is in bond in New York, New Orleans and other ports held for weeks, to take advantage of the 25 per cent. reduction in duties in force today. Customs officials here, too, called attention to the fact that despite this falling off, the administration counts upon about $50,000,000 a year from the income tax.

All receipts for the current month of February amounted to $43,633,857, compared with $54,803,419 in February, 1913.

The disbursements for the month exceeded the receipts by about $9,000,000, compared to an excess of receipts for last February of more than $1,200,000.

For the fiscal year to date the excess of disbursements was about $27,000,000, compared to an excess of receipts for the corresponding length of time last fiscal year of $6,462,178.

The net balance in the treasury's general fund February 28 was $92,866,547 and the grand total of cash assets $2,020,158,087.

A LATE MAN IS LATE.

[BY A. P. NIGHT WIRE.]

CHICAGO, March 3.—Only three exceptions were made today to the refusal of the Internal Revenue Office to allow delayed income-tax schedules to be filed. Three men held up on a snowbound New York train were permitted to file their schedules when they proved to the officials that their train was due here last night before midnight. A number of other applications shortly after midnight were refused.

"If they are late they are late," said Samuel Fitch, Collector of Internal Revenue for this district. "The penalty for not filing will be imposed automatically by the tax law."

LAST CALL AT NEW YORK.

[BY A. P. DAY WIRE.]

NEW YORK, March 3.—The last call for the filing of income tax reports passed at midnight. Altogether, about 45,000 income tax and 15,000 corporation tax returns were filed here.

NORTHERN CALIFORNIA.

[BY A. P. DAY WIRE.]

SAN FRANCISCO, March 3.—J. J. Scott, Collector of Internal Revenue for this district, which includes all that part of the State north of Kern county, estimates that 40,000 men and women in this part of California have incomes of $3000 a year or more. Speaking of the returns, which closed at midnight last night, Scott said today the amount of the income tax collected had exceeded expectations.

COLLECTOR CARTER HAPPY.

HARD WORK OVER.

With the load of getting the income-tax system in working order lifted from his shoulder, Collector John P. Carter yesterday was feeling as happy as the hero in "Pilgrims' Progress" who lost his burden of doubt as he approached the city beautiful.

The last income tax law in this country was repealed by Congress in 1871, forty-three years ago, and it is a fact that hundreds of those paying the tax under the law approved by President Wilson, last October, were not born at the time when the final payment was made under a tax that stood on the statute books from 1861-71, to provide for the payment of the expenses of the war.

Collector Carter said: "The sixth internal revenue district comprises a territory of 59,000 square miles, larger than the whole State of Pennsylvania, and much larger than the area of Ohio, Indiana or Wisconsin, as big as all of the New England States. In the inauguration of a tax plan that revolutionizes things from a tax-paying standpoint, I am not foolish enough to think that the success attending the working out of the plan was due in any way to my efforts or personality, and at this time when the returns have surpassed all estimates as to the number of those liable for the payment of the tax, the amount collected, and the number of persons who will be penalized for their dilatoriness in making their returns, I want to return my thanks to the forces that have made this success possible.

"And in the list of those who have done so much to assist me, I want to return my high appreciation of the work of the press, and the local clearinghouse association, who have lightened my burdens greatly, in spreading information of interest to the taxpayers, and teaching hundreds of taxpayers how to make correct returns. But, above all, the press is entitled to my hearty thanks, and I have written personal letters to the editors of the local papers, indicating my deep regard for their efforts to spread information that was of material assistance to those who have to pay this tax."

No sooner did the tariff law, containing the income-tax provision, become a part of the statutes than Collector Carter began to deliver a series of public addresses to acquaint the people with the provisions of the law, and his last was delivered Monday evening within a few hours of closing his office at midnight. All told, he delivered sixty speeches in the ten counties that go to make up the sixth district.

Just before the clock struck 12, midnight, a belated taxpayer, who had been hanging around in the corridors of the Federal building, slipped into the office of the collector and deposited his return. He was the last taxpayer to do so, and it was evident that he had delayed so as to have that alleged honor. In fact, his conduct was so suspicious that the office force thought he was looking for a chance to make a raid, and the night watchman was informed so that he might be watched. His taxes amounted to 17 cents—but he was the last man all right.

The Treasury Department is closely watching the news regarding the figures, to the end that nothing shall be given out except at Washington, and Collector Carter received another message from the authorities yesterday on that subject. The fact that publications had been made at San Francisco and Chicago involving alleged results brought another warning that the collectors were absolutely forbidden from furnishing anything as to the number of returns made, the amount to be collected or the number of delinquents in their districts.

"The government is most interested in knowing whether the income tax will fill the hole made by the additions to the free list in the tariff law," said Collector Carter. "If the sixth district is any criterion, it will."

BURKE CASE IS UP.

New York Grand Jury Begins Investigation of the Affairs of Panama Railroad Official.

[BY A. P. NIGHT WIRE.]

NEW YORK, March 3.—Although all the papers embodying charges against John Burke, the suspended chief of the commissary department of the Panama Railroad, had not arrived today, the grand jury has begun its investigation into the case. The charges specify that Burke accepted commissions from companies from which he bought food and supplies for the railroad. Burke, who is at present in Indianapolis, has declared a willingness to appear before the grand jury whenever he is called.

SIXTH ELECTION.

[BY DIRECT WIRE—EXCLUSIVE DISPATCH.]

VISALIA, March 3.—All doubt of the purpose of the Good Government League to continue the habit of calling special elections was removed today when James Townsend, a prominent cattle dealer and pioneer resident, was announced as a candidate to succeed Marshal William F. De Vall, against whom a recall petition is in circulation. The league officials state that an anti-saloon election under the Wyllie law will be held at the same time. It was rumored last week that plans for the sixth saloon fight had been cancelled, but the announcement of Townsend indicates that the election is to be held as originally planned.

Gives the News of the Day in a Masterly Way

The Los Angeles Times

BIGGEST AND BEST

All the News of the West

The Foremost Daily Newspaper on the Pacific Coast

Uses Both Day and Night Reports of the Associated Press and Has Special Correspondents of Its Own in the Centers of Population in America and Europe.

Daily prints every happening of importance on the civilized globe, including news of the political, religious, social and business life of the people of all foreign countries.

COMPREHENSIVE AND VARIED LITERARY FEATURES

The week-day paper runs in size from 26 to 32 pages, and the incomparable Sunday Times contains from 144 to 158 pages each week, in addition to the Times Illustrated Weekly, which is replete with authentic and trustworthy information about Southern California and the Pacific Southwest, besides captivating travel stories and well-written descriptive matter of historic interest, fascinating fiction, appealing poetry and other delightful reading matter.

Free and untrammeled, The Times stands for the best interests of all the people, for sound morals, good policies, local, State and national, and for honest conduct, both in public and private life.

The Times is recognized as a leading power in the material development of Southern California, and in the work of exploiting reliably and potently, the agricultural, horticultural, mining, commercial and other resources and possibilities of this, the most promising land between the two seas.

The widespread popularity and high standing of The Times are indicated by the fact that it regularly prints more display and classified advertising than any other newspaper in the world.

Subscription price, $9.00 per year; 75 cents per month, postpaid. Sunday only, $3.50 per year.

Sample copy and advertising rates on application.

Times' correspondents in every land
Put world-wide service in your hand.

THE TIMES-MIRROR COMPANY

PUBLISHERS

HARRISON GRAY OTIS, President and General Manager

LOS ANGELES, CALIFORNIA

Thrift.

CHARGES HOSTS FOR A SPEECH.

ROOSEVELT SENDS IN BILL AFTER BEING FETED.

Traveler from South America Declares Brazilians Politely Paid the $3000, but It Hurt Just the Same, After They Had Dispensed All Sorts of Hospitality.

[BY ATLANTIC CABLE AND DIRECT WIRE—EXCLUSIVE DISPATCH.]

LONDON, March 3.—"Ungenerous, not to say grasping, describes some of Theodore Roosevelt's acts in South America if reports current there may be believed," said John T. Lenfestey of Chicago today on reaching London from Rio de Janeiro, after a tour of the principal South American countries in the interest of closer trade relations between the continents on the Western Hemisphere. Lenfestey carried letters of recommendation from Secretary of State Bryan.

"My mission," continued Lenfestey, "brought to my attention a number of things prejudicial to the spread of American influence and business in the republics of South America. Mr. Roosevelt left an unfortunate impression wherever he went. Reports adverse to him reached me from responsible sources in Santiago, Buenos Aires, Montevideo and Rio de Janeiro.

"The visitors stayed a week in Rio and were the recipients of regal hospitality, banquets, government and civic honors, numerous automobile drives and private courtesies from many notables.

"After all this, the Historical and Geographical Society received from Mr. Roosevelt a bill for $3000 for his brief lecture. Already $40,000 or $50,000 had been spent on the visitors in entertainment. The Brazilians politely paid the bill, but they could not conceal their amazement."

SIX WEEKS AHEAD.

Perris Section Receives a Downpour Which Puts that Country Ahead of All Competitors.

[LOCAL CORRESPONDENCE.]

PERRIS, March 3.—The recent downpour has put this valley from four to six weeks ahead of any season on record. Never before, old ranchers declare, have prospects for a successful season been so good. Cutting of alfalfa, usually beginning about April 1 to 15, has already been started by some ranchers, and others will cut this week. Well drillers report the ground wet twenty-five to thirty feet below the surface.

Hundreds of acres of new alfalfa and fruit are being put in, and in those fields seeded just prior to the rain the stand is the best in the valley. Not one instance of washing is reported in newly-sown fields. This is due to the uniform, level character of the valley. The great pumping plants show a rise of ten feet in water since the rainfall, and while the water was not needed, it insures an overabundance for the summer. Seven full-growth cuttings are promised all ranchers for this season, while those with the older stands will get eight.

NEWS BRIEFS.

The new waterworks system for the city of Perris is nearly completed. Nearly all of the pipes are in and connections are being rapidly made.

Tourist travel through the valley Sunday was the heaviest of the year. Hundreds of automobiles passed through here, all filled with sightseers. The new Perris-Box Springs road, recently completed, offers a fine drive to Riverside.

Perris defeated the Santa Fe Railroad baseball team Sunday, 9 to 6, Wallenberg being too much for the visitors. It was Wallenberg's last local appearance before joining the Los Angeles club.

Classified Liners.

The Classified rates: The rate for inserting Want ads in The Daily Times is 1c per word each insertion; in the Sunday issue, 1½c per word each insertion; minimum charge, 25c; except under the following classifications, the rate for which is 2c per word daily, 2½c per word Sunday, minimum charge 50c daily, $1 Sunday: "Society Meetings," "Personals," "Special Notices," "Church Notices, Miscellaneous," "Stocks and Bonds," "Money to Loan, Salary and Chattels," "Physicians," "Medical," "Detectives," "Sanatoriums," and "Baths and Massage."

The Times reserves the right to classify all advertisements under appropriate headings.

Minimum space for classified advertisements ordering for more than one insertion, 14 words.

Sunday real estate advertisements, to be classified properly, must be in The Times office before 8 o'clock Saturday night. Other classified "Wants," "To Lets," etc., received over counter or by telephone until 11 p.m., Saturday. Ads. received after closing hours for each division will be inserted under heading "Too Late to Classify." Rate 1½ cents per word.

The Sunday circulation of The Times exceeds 84,000 copies and more "liners" are regularly printed in its columns than in the five other Los Angeles newspapers combined.

Telephone your want advertisements. Ring up "The Times," Main 8200, Home 10891, any time of day or night, and secure prompt and careful attention.

The Times cannot guarantee accuracy or assume responsibility for errors of any kind occurring in telephone advertisements.

The Times will not be responsible for more than one incorrect insertion of any advertisement ordered for more than one time.

Advertisers should retain receipts given by The Times Agency, 145 S. Spring, Room 210. Ads. cannot be rectified without them.

The Times will not accept phone or verbal orders to discontinue or change "till forbid" advertisements.

The Times constantly endeavors to render its patrons satisfactory and efficient service, and it will appreciate complaints of, and make a proper adjustment for, any material errors it may make in printed announcements.

Be quick to kick if things seem wrong. But kick to us, and make it strong.

SPECIAL NOTICES—

REDPHONES—WE HAVE ON HAND A FEW OF those handy telephone attachments, which are being distributed in connection with coupon books issued by certain firms. The coupons being redeemable in classified advertising in THE TIMES. Phone Main 8200 or Home 10891 and our representative will call and attach the "REDPHONE," collecting at the same time for the coupons delivered. One "REDPHONE" only will be delivered to each purchaser.

FOR SALE—BANKRUPT SALE OF INDIAN BLANkets, baskets, curios, Navajo silverware, jewelry, etc., by order of Hon. Lyon Helm, referee in bankruptcy, 310 S. BROADWAY, opposite Hamburger's.

CLASSIFIED ADVERTISEMENTS for the real estate section of Sunday's Times will be inserted under the heading of "Too Late to Classify," if not received before 8 p.m. Saturday.

WANTED—TO TALK TO MAN WHO HAS A CAPable bellhop and complete outfit. See MR. DUNCAN, 1062 Central Bldg.

I SHALL NOT STAND RESPONSIBLE FOR ANY bills run by Mrs. Wm. P. Groce, as she has left my home without any cause. WM. P. GROCE.

HOME MAKERS—Cash paid for Home Makers Certificate Books. Address O, box 91, TIMES OFFICE.

CRESPOLE CLEANED IN ONE OR TWO LOADS BY the Los Angeles Sanitary Co. Phones 59146 or Sidney 200.

FLORISTS AND NURSERIES—

FOR SALE—EXTRA FINE THRIFTY TWO-YEAR-old Washington navel orange trees, which have never been picked over in the rows. See them yourself at the Smith & Clark Nursery, one mile east of Villa Park, east of Orange, or address H. SMORT, Villa Park, Cal.

FOR SALE—A-1 CLASS ORANGE SOUR PLANTS, AT cost. Call at BRAINBURY RANCH, Monrovia, or at Japanese Store, 714 S. Myrtle ave. A. Okimoto.

PULVERIZED SHEEP FERTILIZER FOR LAWNS and flowers. GEORGE SCHONNICK, 118 N. Mott, Boyle 1665, 41536.

PERSONAL—Business.

PERSONAL— —PERSONAL

PSYCHIC.

S. F. STONE, 452 S. HILL ST.

Graphic, palmistic astrologer; life reader. Oldest, best known, reliable. Tells everything, talents, gifts, latent powers, important facts, dates, best methods of action. Develops and teaches personal magnetism. Strengthens the will, mental forces of mystic, special abilities of advanced order. Increases perception and intuition and spiritual development. Advice on all affairs of life. Low fees by letter to out-of-town patrons. Send four questions and 25c for psychic readings. Full trance readings with questions.

PERSONAL—

HENLEY,

THE SUCCESSFUL PSYCHIC.

Before you go into anything of importance or consult anything serious or before you make any change, you should consult the master mind of psychics.

317 W. THIRD ST., near Hill.

PERSONAL—

MME. MASSON.

The noted palmist of London, Eng., may be consulted at 322 S. SPRING ST., by those desiring careful, conscientious and reliable hand reading. Hours 10a.m. to 9p.m. Sundays, 1 to 5 p.m.

PERSONAL—CLASSIFIED ADVERTISING PATRONS of The Times are requested to submit copy for advertisements in the Sunday issue as early as possible.

PERSONAL — PROF. ALTHOUSE, NOTED ASTROLoger and palmist. Thirty years in Los Angeles. Largest practice; highest grade of work. High class readings solicited. 329½ BROADWAY.

PERSONAL—CARPET SWEEPERS AND VACUUM cleaners repaired and readjusted to work as good as new. Write postal or phone CHAS. A. BROWN, 2237 W. Fifth st. F1624.

PERSONAL — PRIVATE SCHOOL WILL RECEIVE pupils and boarding pupils. Full equipment, latest educational methods, including Montessori, the mental and physical training. Highest references. 2071 GLENDALE PLACE. 2060.

PERSONAL — "RHEUMATISM NO MORE." COMpounded by E. P. DAVIS, ST. Louis, Mo. For sale by all druggists, $1 bottle. It never fails. Write for particulars.

PERSONAL—ON AND AFTER THIS DATE I WILL not be responsible for debts contracted by Mrs. Chas. or Mrs. S. D. Bolfers. CHAS. HELFERS, 80 E. Colorado, Pasadena.

HAIR'S DETECTIVE AGENCY, OPEN DAY AND night, results immediate and confidential. Terms reasonable. HOME phone 25766.

PERSONAL—MME. JOSEPH OF CHICAGO, PALMist and psychic, readings 50c. 822 E. 15TH ST. Tell Griffith ave. car.

PERSONAL — MME. ORA, PALMIST, PSYCHIC. Best 50c reading in city. 308½ S. SPRING.

WANTED— Help, Male.

Space is not given under this heading to advertisements soliciting business patronage.

WANTED—10 MEN AT MANUAL ARTS GAraage, 4367 S. Vermont ave.; also driving school. Wanted—6 men to drive and care for car in ten days for $10, or give you a letter of recommendation and a chauffeur's license.

WANTED—EXPERIENCED SECOND MILLER FOR night run for 100-barrel flour mill near Los Angeles. Good wages to reliable, age and experience. Address OLIVE MILLING CO., Olive, Orange County, Cal.

WANTED—A YOUNG MAN WITH HIGH SCHOOL education, understanding discounts and to figure costs, check invoices, must be accurate in figuring; state age, experience and salary expected. Address O, box 102, TIMES OFFICE.

WANTED—BOYS; BANK MESSENGER, $20; BANK manager, $25; boy, electrical manufacturer, $25; boy with wheel, good company, $7 and wheel expense; boy learn optical business. MERCANTILE REFERENCE ASS'N, Marsh-Strong Bldg.

WANTED—PATRONIZE THE MUNICIPAL EMployment Bureau, which furnishes help of all kinds free to both employer and employee. Men's Dept., 208 FRANKLIN ST. A2866, Main 6040.

WANTED—TWO MEN AT ONCE, EXPERIENCE unnecessary, $100 per month and no guarantee. Call after Sunday, between 9 and 11. 627 S. BROADWAY, Room 414.

WANTED—TWO EXPERIENCED SALESMEN, ABLE to give Christian character essential. Financial opportunity. Apply 9 a.m. sharp. VOCATIONAL DEPT., Y.M.C.A.

WANTED—BRIGHT YOUNG MEN TO PREPARE for RAILWAY MAIL CLERKS; THIS STATE; START STARTING $76. PROMOTION. SEE MR. HOFF, 629 Security Bldg. (See Instr. Adv.)

WANTED—TWO YOUNG MEN OF NEAT APPEARance; permanent position and good money if able to make good; 9 to 11 a.m. HARTSOOK, 630 S. Broadway.

WANTED—AUTOMOBILE TIRE MAN WITH PRACtical experience for high-class house; salary $100; good advancement. MERCANTILE REFERENCE ASS'N, Marsh-Strong Bldg.

WANTED—SALESMAN MANAGER BRANCH CAcao nursery. Big commissions. Address T, box 429, TIMES BRANCH OFFICE.

WANTED—A THOROUGHLY EXPERIENCED SALESman in a tailoring store. GROSS & CO., 424 S. Main.

WANTED — BOY TO DRIVE LIGHT CANDY; wages $7 to start. Apply 723 E. FIFTH ST., in rear.

WANTED—EXPERIENCED BUSHELMAN AND helper. Apply at 1719 HIGHLAND AVE, Hollywood. 579185.

WANTED—BOY TO OPERATE SWITCHBOARD $1 per day. P. J. LEAVER & CO., 317 Higgins bldg.

WANTED—MAN TO DO ODD JOBS BY THE DAY, $2.50 per day and board. 726 GARLAND AVE. W. Seventh st. car.

WANTED—17-YEAR-OLD BOY TO LEARN OPTICAL business. Apply 736 S. HILL ST., Third floor.

WANTED—DRIVER FOR DOUBLE TEAM. Apply 1715 PALMETTO ST. at once.

WANTED—TWO DRAFTSMEN. 347 W. SIXTH ST., room 29.

WANTED—FIRST-CLASS LADIES' TAILOR; ALSO skirt maker. 695 E. COLORADO ST., Pasadena.

WANTED—DELIVERY BOY WITH WHEEL. Apply MARVEL MILLINERY, 241 S. Broadway.

WANTED—GOOD PAINTER WITH STAGING FOR outside 2-story house. 1215 W. 39TH ST.

WANTED — FINISHER ON MEN'S SOFT HATS, DIKKER-BARNES CO., 421½ Wall st.

WANTED— Help, Male.

NOTE.—Applicants for positions are advised not to send original recommendations in answer to ads. Send duplicate only.

Space is not given under this heading to advertisements soliciting business patronage.

WANTED—

Are you a salesman?

Can you sell anything?

Are you willing to work?

Technical experience not necessary. Good recommendations, energy and personality wanted. We have the opportunity. You can make more money in this office than any place in Los Angeles with the same amount of effort. Call between 8:30 and 9 o'clock Monday morning and ask for Mr. Armstrong, 901 STORY BLDG., Los Angeles.

WANTED—ENERGETIC, CLEAN CUT YOUNG MEN to sell real estate and learn the business. Fine opening for right party. Call 320 PACIFIC ELECTRIC BLDG., after 9:30. See MR. BADGER.

WANTED—BOY OVER 18 WITH WHEEL for permanent position in wholesale department. Affords an excellent chance for a good bright boy, must live at home. Apply at 9 o'clock morning between 8 and 9. Third and Spring st. store. Superintendent, THE OWL DRUG CO.

WANTED—HUMMEL BROS. & CO., Employment Agents, Established 1901. Largest and Best-Equipped Office on the Pacific Coast. Phones: Main 909; Home 10709. 116-119 E. Second st.

WANTED—SALESMEN.

We are open for several first-class salesmen for our townsite of EL SEGUNDO. Great things are being done by the Standard Oil and Pacific Electric Railway, and many additional homes, etc., are to be built, making our proposition an excellent one in every way. Call without delay and see our salesmanager, MR. R. B. LAWES. The El Segundo Land & Improvement Co., 609 S. Hill st., Los Angeles.

WANTED—EXPERIENCED JAPANESE OR CHInese boy, with references for cook and general housework at Beverly Hills. Wages $45 per month. Call mornings. TELEPHONE 569145. Corner Crescent Drive and Lomita.

WANTED—YOUR WORK PAYS EXPENSES WHILE learning trade of automobiles, electricity, plumbing, tinning; annual garage orders; constant jobs; the faster you learn, the more you earn. These trades pay $5 daily and work easily obtained. Catalogue free. UNITED TRADE SCHOOL CONtracting Co., 2254 Alba st., two blocks east and one block north of Postoffice. See adv. in "Learn Trades" column.

WANTED—SALESMEN—

Live, up-to-date real estate salesmen to enter selling campaign on one of the largest and finest subdivisions in or around Los Angeles; big commissions offered for pre-opening sales; salesmen with automobiles preferred; those who live west need apply. State past experience and give references. Address Y, box 375, TIMES BRANCH OFFICE.

WANTED—MEN AND BOYS TO LEARN A GOODpaying trade; automobile driving, repairing, electricity, machinist, surveying. We teach what others have failed to teach because of failure. Nothing worth while can be obtained for nothing. See our ad. under "Help Wanted—Learn Trades." NATIONAL SCHOOL, 2110 W. Seventh st.

WANTED — LETTER CARRIERS AND POSTOFfice clerks for LOS ANGELES POSTOFFICE. We want immediately some bright young men, about 20 years old, to prepare for these fine positions. Salary, $1000; short hours; promotion. Address MR. HOFF, 629 Security Bldg. (See Instr. Adv.)

WANTED—

Want a high-class superintendent to train salesmen applying for real estate positions; must be a convincing talker, with good address and reputation; prefer party who has had experience in selling and handling men; lite insurance prospective type. Address Y, box 304, TIMES BRANCH OFFICE.

WANTED—

Japanese boy with experience in caring for lawn. One or more hours work each day. Apply northwest corner SIXTH and ALEXANDRIA, Wilshire district, immediately.

WANTED—MAN TO SELL ANTELOPE VALLEY land, with water, guaranteed. Best alfalfa land in State. 40 furnish lease, run excursions, close business and pay commission out of the first investment. This is a splendid proposition. CALIFORNIA FARMS CORP., 432 Title Insurance Bldg.

WANTED—ENGINEERS PREPARING FOR LIcense practice, call or by correspondence. Get in our class just started. One month will license you. Finest models obtainable accessible to students at all times. Phone 61051 or write F. W. SMITH COLLEGE FOR PRACTICAL ENGINEERS, 227 Concord st. See Instruction Adv.

WANTED—POSTOFFICE CARRIER AND CLERKS for Los Angeles. Wanted several men between 18 and 45 years to coach for these positions. Salary now $800 starting with yearly promotion. See MISS WILSON, 602 Citizens National Bank Bldg., instruction advertisement.

WANTED—LIVE MAN TO SHOW PROPERTY; PREvious experience unnecessary; can make $100 to $300 per month. Good chance for a sober, steady man to become permanently identified with a large company. Call at once, 200-207 H. W. HELLMAN BLDG., cor. Spring and Fourth.

WANTED—

First-class RETAIL ICE CREAM MAKER. Must be experienced in fancy, high grade goods. Send references at once. No drinking man need apply. FASHION CONFECTIONERY CO., 1060 Fifth st., San Diego, Cal.

WANTED—EMPLOYERS TO KNOW THAT THE National Association of Stationary Engineers, No. 2, furnishes competent engineers free of cost to employers. Apply to J. C. FARRELL, secretary, engine room Angelus Hospital, South 935; 20813.

WANTED — REAL ESTATE SALESMAN WELL posted in San Fernando Valley, to take charge of department, resales and subdivisions; full data on entire valley furnished. Must have car. Call at 522 CONSOLIDATED REALTY BLDG.

WANTED—COMPETENT YOUNG STENOGRAPHER for manufacturing firm, $75; architectural draftsman, experienced, $21 week; trunk salesman, large man, $75. PACIFIC AUDIT & SYSTEM CO., 904 Story Bldg.

WANTED—BRIGHT YOUNG MEN OVER 18 TO coach for Los Angeles Postoffice Carriers and Clerks. Salary $800, yearly promotion. See MISS WILSON, 602 Citizens National Bank Bldg. See instruction adv.

WANTED—STRONG, BRIGHT YOUNG MAN, LIVing with parents, for work in carpet department, large store. Advancement on merit. Answer in handwriting giving phone, experience, etc. Address T, box 408, TIMES BRANCH OFFICE.

WANTED—A GOOD LIVE SPECIALTY SALESMAN; a good proposition for hustlers. Only those willing to work need apply. Call mornings at 260 WILCOX ANNEX, 212 S. Spring st. Ask for Mr. Dudley.

WANTED—A CAPABLE CITY REPRESENTATIVE as a follow-up man for first-class business firm. Must be good closer. Have branch office waiting for man who can prove ability. Address MN, box 201, TIMES BRANCH OFFICE.

WANTED—RAILROAD ACCOUNTANT, READ AND write Spanish, for good position; must be live wire; salary $120, advancement. MERCANTILE REFERENCE ASS'N, 514 Marsh-Strong Bldg.

WANTED—GOOD HIGH BARITONE SINGER TO join good high tenor in vaudeville act. Must have the goods. Address Room 12, BURTON HOTEL, 454½ S. Main.

WANTED—EXPERIENCED REAL ESTATE BOOKkeeper, for good concern, salary $175, good advancement for right party. Apply EDUCATIONAL EXPERT CO., 201 Pay Bldg.

WANTED—A BOY WITH WHEEL, FOR MESSENger and office work. Must come well recommended. Permanent position. Room 601, 117 WINSTON ST.

WANTED—NOTICE—HOTEL AND RESTAURANT keepers, all kind of first class help furnished on short notice. Call PHONE or Main 8527. BROADWAY EMPLOYMENT AGENCY, Byrne Bldg.

WANTED—ELEVATOR OPERATORS, HOUSEMEN, janitors, porters, clerks, baker's helpers, good jobs coming in every day. HARKNESS & HUNTER AGENCY, 224 S. Spring, room 209.

WANTED—YOUNG MAN WITH EXPERIENCE IN German delicatessen, must be good carver, one able to speak German preferred. Call or address after 3 P.M., 220 W. FOURTH ST.

WANTED—SEVERAL YOUNG MEN UNDER 35 TO fit FOR RAILWAY MAIL CLERKS FOR CALIFORNIA. SEE MISS WILSON, 602 CITIZENS NATIONAL BANK BLDG. SEE INSTRUCTION ADV.

WANTED—YOUNG MARRIED MAN FOR TEAM and store; eastern man preferred. Address W. SUNKES, 1106 Central ave. Casa Verdugo, Phone Glendale 501 J.

WANTED—EXPERIENCED STENOGRAPHER, young man preferred, $15 to start. References. 531 MASON BLDG.

WANTED — ONE FIRST-CLASS STEEL MOLDER, for out of city. 204 BRYSON BLOCK, after 9 a.m.

WANTED—AUTO REPAIR MAN, STEADY JOB; state experience. Address N, box 186, TIMES OFFICE.

WANTED — MAN WITH GOOD PERSONALITY; good talker, good hustler, salary, references. Address S, box 475, TIMES BRANCH OFFICE.

WANTED—PAINTERS WHO CAN ALSO DO CLEAN work at stenciling. Room 414 BROADWAY CENTRAL BLDG.

WANTED— Help, Male.

Space is not given under this heading to advertisements soliciting business patronage.

WANTED—

SALESMEN,

WE ARE ORGANIZING OUR SALES FORCE PRIOR TO OPENING THE MOST BEAUTIFUL AND HIGH GRADE RESIDENCE SUBDIVISION IN SOUTHERN CALIFORNIA. CLIFTON-BY-THE-SEA. WE WILL PAY BIG COMMISSIONS AND WE WANT ONLY HIGH GRADE MEN. MEN WITH AUTOMOBILES PREFERRED. SPECIAL INDUCEMENTS TO MEN CAPABLE OF HANDLING DIVISIONS.

CALL 9:30 TO 4 P.M.

820-822 STORY BLDG.

A. E. MONTEITH, SALES MANAGER.

WANTED — BANK STENOGRAPHER, $80-$100; book-keeper, gas and electric experience, $85; book-keeper, $75; temporary clerical man, $75; young stenographer, $55-$60; young stenographer, $40; assistant retail credit man, $100; railroad accountant, read and write Spanish, $120; electrical estimator, building work; dry goods clerk, country, $65; shoe clerk, country, $15; temporary bookkeeper, newspaper experience; discount clerk, dry goods experience; hardware clerk, country; boys' clothing salesman; switchboard operator, $50; flour salesman, local experience; well-dressed collector; thorough auto tire practical man, $100; boys. MERCANTILE REFERENCE ASS'N, Marsh-Strong Bldg.

WANTED—6 BRIDGE CARPENTERS, NEAR CITY; 30c hour; 4 stone masons, $4.50 day; 8 hours; painter, furniture work, $3 day; cook for mining camp, $70 month, found; man and wife, private home, city, $40 month, found. Call early.

MURRAY & READY, 110 E. Second st.

WANTED—ENERGETIC YONG MAN, ABOUT 21, experienced in collecting agency work. American, speaking Spanish fluently. Good future. LYONS & BEAVIS, EMPLOYMENT SPECIALISTS, 516 California Bldg.

WANTED—MAN FOR BILL CLERK; MUST THOROughly understand figuring discounts, wholesale plumbing goods house, opportunity for advancement. State age and experience. Address T, box 425 TIMES BRANCH OFFICE.

WANTED—YOUNG MAN FOR DELIVERY AND some experience in meat market. Married man preferred. Reference required. 1135 S. UNION AVE.

WANTED—RANCH TEAMSTER, $30; RANCH-hand, chicken ranch, $30, board and room. Call early. SWEDISH & GERMAN EMPLOYMENT BUREAU, 101½ S. Broadway.

WANTED—YOUNG MAN, ABOUT 19; STOCK DEpartment, wholesale hardware house; good chance to learn business and for promotion. Address T, box 424, TIMES BRANCH OFFICE.

WANTED—LIVE YOUNG MAN, 16-20, FOR BILLing and phones; some knowledge stenography, $40 to start, good future. LYONS & BEAVIS, EMPLOYMENT SPECIALISTS, 516 California.

WANTED—A COMMANDANT FOR A MILITARY school of young boys. Address O, box 109, TIMES OFFICE.

WANTED—EXPERIENCED REAL ESTATE MAN. BAKER & PORTMAN, 430 W. Sixth st.

WANTED—4 GOOD WAGON SALESMEN FOR RElail bread routes. Good opening for hustlers. Apply 9 a.m. 5414 S. VERMONT.

WANTED—BOOK-KEEPER; STATE AGE, EXPERIence, salary expected; 2nd phone number. Address T, box 431, TIMES BRANCH OFFICE.

WANTED—A-1 UPHOLSTERER AT ONCE, 1721 HIGHLAND AVE., Hollywood. Phone 579412.

WANTED—BARBER, FIRST-CLASS, STEADY MAN. 322 W. FOURTH ST.

WANTED—SCULPTOR TO MODEL FIGURES IN RElief. Call mornings, WAYMAN, 328 W. Ninth st.

WANTED— Help, Male and Female. (Investment Required.)

WANTED—A PARTY TO REPRESENT AN EXCLUsive manufacturer of a proposition that is at present being demonstrated in Los Angeles and proving its demonstrations unexcelled without competition. Compensation enormous. Must be able to acquire sufficient amount of goods that will keep your sales force going. A compensation extremely attractive to proper party. No natural independence to this applicant, providing you can qualify for same. For further information, apply 408 S. HILL ST.

WANTED — GOOD BUSINESS MANAGER, WHO IS able to invest and take active part in good manufacturing company, which is an established company. Phone MANAGER, Broadway 4088, for appointment.

WANTED—YOUNG MAN WHO HAS SOME KNOWLedge of surveying and draughting; must have references as to character; good salary and steady employment to right one. Address P. O. BOX 755, Pasadena, Cal.

WANTED—HOUSEKEEPER TO RUN APARTMENT house. One who wishes to purchase half interest. Good chance for right party. Address 1112 TROLLEY MAT, Inglewood. Apply evenings.

WANTED—RELIABLE MAN FOR PARTNER IN A ground-floor proposition that will pay big returns on an investment of $300; pleasant work. For particulars call 1010 S. HILL ST.

WANTED—HAVE GOOD POSITION FOR MAN WHO is afraid to work; can clear eight hours a day, inside work, investment of $500 required. See Manager, 122 E. 6TH ST., for particulars.

WANTED—YOUNG MAN WITH SOME MECHANICAL knowledge and experience in handling men to take part interest in good business. Address Box 4, TIMES OFFICE, Pasadena.

WANTED—RELIABLE PARTY, MAN OR WOMAN, for good business position, will pay $100 monthly; must have $400; temporary advance well secured and refunded. Call 117 N. BROADWAY.

WANTED—GOOD MEN FOR SUMMER'S JOB IN THE gold fields of Alaska; good pay; free transportation. 411 L. A. INVESTMENT BLDG., city.

WANTED—CHAUFFEUR TO BUY GOOD DRIVING job. Address O, box 132, TIMES OFFICE.

WANTED— Help, Female.

Space is not given under this heading to advertisements soliciting business patronage.

WANTED—SEVERAL LADIES, BEAUTY CULTURE pays big. Learn right. FLORENTINE HAIRDRESSING COLLEGE, "World's largest," 227 Mercantile Place. See "Instruction Course" adv.

WANTED—PATRONIZE THE MUNICIPAL EMPLOYMENT BUREAU, which furnishes help of all kinds free to both employer and employee. Women's Dept., 422 CAL. BLDG. A2915, Bdwy. 7407.

WANTED—BRIGHT YOUNG GIRL OF ABOUT 16 TO learn office work and make herself generally useful. Good handwriting necessary. German preferred. Address O, box 135, TIMES OFFICE.

WANTED—YOUNG LADY BOOK-KEEPER, EXPERIenced in toy grocery business. Apply in own handwriting, giving telephone number. Address N, box 206, TIMES OFFICE.

WANTED—A FIRST-CLASS GROCERY SALESLADY; experienced in taking orders over telephone. Apply 182 WESTERN AVE.

WANTED — A NEAT, RELIABLE GIRL TO DO cooking and downstairs work. Wednesday and Thursday mornings. 1126 LAKE ST.

WANTED—EXPERIENCED GIRL FOR GENERAL house work; 2 in family. Apply 926 WESTLAKE AVE., this morning.

WANTED—GIRL FOR LIGHT HOUSE WORK, SMALL family, no laundry. Prefer white, between 25 and 35 years. Call DIETRICH, F3615; Broadway 3979.

WANTED—A YOUNG GIRL TO ASSIST WITH HOUSE work, small family, good home. Phone VERMONT 5804.

WANTED — CHAMBERMAIDS, CALL EARLY Wednesday morning. BROADWAY EMP. AGENCY, Byrne Bldg.

WANTED—SALESLADIES, EXPERIENCED IN KImono, or cheap wash suits, age from about 24 to 30; reference required. YAMATO, 625 S. Broadway.

WANTED—WOMAN THAT WANTS PERMANENT home to help with housework; small wages, board and room. Call 733 GARLAND AVE.

WANTED—GENERAL HOUSEWORK, SOME WASHing, two in family. Wages $30. Call Thursday, 1566 MANHATTAN PLACE.

WANTED—WOMEN SEEKING DOMESTIC EMPLOYment, call and register. Many good positions. MRS. REED, 333 W. 2nd st.

WANTED — EXPERIENCED STENOGRAPHER AND graphophone operator, $15 to start. 531 MASON BLDG.

WANTED — ELDERLY WOMAN TO ASSIST IN housework and care of baby, 1100 W. 71ST ST. Take Vermont Heights car, get off at Florence ave.

WANTED—COMPETENT GIRL FOR GENERAL housework; must be good plain cook; small family. Apply 2293 WEST 20TH.

WANTED—EXPERIENCED WINDER AT ONCE. Call at M. GUENTHER KNITTING CO., 3504 South Park ave., city.

WANTED—LADIES, MAKE FANCY NEEDLEWORK by piece or dozen, take nhome. Call 1 to 4, 123 W. ADAMS.

WANTED—"EFFICIENCY PAYS." SEE INSTRUCTION COURSE, STENOGRAPHERS' TRAINING SCHOOL ADV.

WANTED—GIRL FOR GENERAL HOUSE WORK. References. 1406 S. BONNIE BRAE ST.

WANTED—CAPABLE SWEDISH LADY WISHES home cleaning or plain sewing by day. Phone BROADWAY 153.

WANTED—LADY TICKET SELLER; LOCAL REFerence required. FIFTH-STREET THEATER, 314 E. Fifth. Call 9 to 11 a.m.

WANTED—GIRL TO ASSIST WITH HOUSEWORK in family of three. Wages $20 a month. 1104 W. 37TH ST.

WANTED—WAITRESS; MUST BE A NEAT YOUNG girl; tray service. Call at 607 W. PICO.

WANTED—WOMAN TO ASSIST WITH HOUSEWORK, room and board and $12. PHONE 562861.

WANTED—WOMAN FOR CHAMBER WORK, CALL 122 COMMERCIAL ST., Hotel Diamond.

WANTED— Help, Female.

NOTE.—Applicants for positions are advised not to send original recommendations in answer to ads. Send duplicates only.

Space is not given under this heading to advertisements soliciting business patronage.

WANTED—FIRST-CLASS FAMILY COOK, CITY, $40; cooking and downstairs work, city, $40; first-class house girl, German preferred, $40; cooking and downstairs work, Riverside, $40; German preferred, Norwegian, Swedish house girl, Venice, $35; housegirl, city, $35; house girl, Glendora, $25; waitress, school, $30; young chamber maid, $7 and room; kitchen helper, Riverside, $25; colored man and wife, gardener and kitchen helper; colored man cook, $40. Many house girls, city, $20 to $30.

HAWLEY EMPLOYMENT CO., 254 S. Broadway.

WANTED—SECOND MAID (CATHOLIC,) 2 ADULTS; Montecito, $30, employer in office today, nice place; cook and downstairs, Pasadena, $40; 2 others, city, $40; house girl, Hollywood, $40 to $45; waitress, girls' school, city, $30; waitress, family hotel, $25; 2 others, small place, $20; house girl, for 3, Northolt, $25, nice place; house girl, orange grove, Pomona, $30; cook, to get breakfast and lunch, Hollywood, $1 day. MRS. PATTEN'S EMPLOYMENT OFFICE, 218 S. Broadway.

WANTED—PROGRESSIVE HOUSEHOLD CLUB, 1909 Alvarado, 21641; West 483. Cooking and downstairs, 3 in family, $40; another cooking and downstairs, 3 in family, $40; a general work, 3 in family, no laundry, $35; another, general, 4 in family, $35; general, 2 in family, no laundry, $30; maid and companion, $30; second maid, small family, $25; general for Hollywood, 4 in family, no laundry, $35; infant's nurse, city, $40; general, Riverside, $40.

WANTED — MAN AND WIFE, RUN APARTMENThouse on commission; 12 hotel waitresses, $25 and found; 3 side hall waitresses; 4 hotel waitresses, $30, room and board, near city; 5 hotel waitresses, pantry; 3 chambermaids, $20 and found; 2 waitresses, $35, room out; 2 cooks, 2 mangle girls; starcher for first-class hotel laundry. TOURIST EMPLOYMENT AGENCY, 145 S. Spring, Room 210.

WANTED—COOK AND DOWNSTAIRS, $40; COOK and general, $40; general, two in family, $35; general, small family, $35; general, country, $35; second maid, Hollywood, $25; three general, $30; four general, $25. Many nice places, $25 to $35. Come early. No charge unless we place you. MRS. PAXTER, Room 508, 439 S. Broadway.

WANTED—YOUNG SWEDISH COOK, $45; COOK, Pasadena, $10 per week; French speaking downstairs girl, some care child, Coronado, $45; German second girl, city, $35; second girl, (Scientist) $35. Many housework places at all wages. HENDERSON EMPLOYMENT AGENCY, 313 W. Third st.

WANTED—TUCKER'S HOTEL RESTAURANT EMployment Agency, 211½ W. Second st. Cooks, pantry girl, little counter waiting, $10; 20 waitresses, hotels, cafes, restaurants, city; country serving girls, chamber maids, kitchen women, candy clerks, house girls, etc. Call TUCKER'S.

WANTED—FAMILY COOK, FIRST-CLASS, $45; cook and downstairs, $40; house girl, three in family, $40. Many others, $30 to $40; chambermaid, $35; waitresses, $7 to $9 week. Call early. SWEDISH & GERMAN EMPLOYMENT BUREAU, 101½ S. Broadway.

WANTED—SALESWOMEN FOR LACE AND RIBBON departments. Only persons thoroughly experienced in either one of these special lines, need apply to SUPT., 9 to 10:30, VILLE DE PARIS.

WANTED—NOTICE TO HOUSEKEEPERS, WHEN in need of first-class domestic help of any description call PHONE or Main 5557, best of help furnished on short notice; free of charge. BROADWAY EMPLOYMENT AGENCY, 312 and 314 Byrne Bldg., Third and Broadway.

WANTED—EXPERIENCED YOUNG LADY STENOGrapher who is familiar with the mail order business, for first-class retail house, salary $50, with advancement. Apply EDUCATIONAL EXPERT CO., 201 Pay Bldg.

WANTED — CHAMBERMAID, $20; TWO HOTEL waitresses, $20, room and board; restaurant waitress, $8, meals; house girl, good cook, $35; another, $25. HARKNESS & HUNTER AGENCY, 224 S. Spring, Room 209.

WANTED—INTELLIGENT, NEAT APPEARING ladies for directory work in families, for Los Angeles and entire Southern California. Experience unnecessary. Liberal compensation. Apply 616 PACKARD BLDG.

WANTED—CLEAN, RELIABLE GIRL FOR GENeral house work in family of two adults and two children; must be good plain cook and do washing. Wages $40. Call 1 to 3 p.m. 1126 W. 23RD ST.

WANTED—EXPERIENCED GIRL FOR GENERAL housework; must have city reference; good wages. 146 S. NORTON AVE. Take W. Sixth-st. car. Phone 508111.

WANTED—YOUNG LADY EXPERIENCED IN HAIR-dressing and parlor work, permanent position. Situation open. WILBUR-FRATHER CO., 535 S. Broadway.

WANTED—NEAT RELIABLE WOMAN OR GIRL for general housework in bungalow. Small family. $15 a little girls. $20. 2901 DALTON AVE. West Adams car.

WANTED—COMPETENT GIRL, GOOD PLAIN cook, general housework. Family four, $30. 1 CHARACTON PLACE. Phone 56810.

WANTED—GERMAN OR NORWEGIAN GIRL FOR general housework; salary $30; nice family. MR. DURBIN, 514 Marsh-Strong Bldg.

WANTED—PIANO PLAYER TO PLAY TO MOVING pictures, 1:30 to 5 and 7:30 to 10:30, today at the PICO GRAND THEATER, 1408 W. Pico.

WANTED—GOOD HOME, LARGE SUNNY ROOM, $20 a month to good plain cook, for getting breakfast, lunch, dinner, four adults. PHONE 56611.

WANTED—GIRL FOR GENERAL HOUSEWORK, apply 401 E. 87 ST. ANDREW'S PLACE. Take W. sixth st. car.

WANTED—WAGES $25, YOUNG GIRL FOR GENeral housework, 6-room bungalow. Catholic preferred. Phone 508754.

WANTED—GIRL OR MIDDLE-AGED WOMAN FOR general housework. Wages $18 month. Call BOYLE 1414.

WANTED—YOUNG GIRL TO ASSIST WITH LIGHT housework, two in family. No Sunday work. Apply 3074 SECOND AVE. West Jefferson st. car.

WANTED—GENERAL HOUSEWORK GIRL FOR 2 or 3 weeks. Call 55010 before noon today.

WANTED—EXPERIENCED TRIMMERS ON MEN'S soft hats. DIKKER-BARNES CO., 421½ Wall st.

WANTED—A GIRL GENERAL HOUSEWORK, $25 per month. Tel. GARVANZA 1210.

WANTED— Help, Male and Female.

Space is not given under this heading to advertisements soliciting business patronage.

WANTED — EXPERIENCED BOOK-KEEPER FOR small business, male or female, must live in or apartment for housekeeping. Call at WEST VERNON SCHOOL, Vernon ave. near Maple, or BELVEDERE SCHOOL, E. First st. Tel. 41094.

WANTED—MAN AND WIFE, APARTMENT-HOUSE work; experience, reference; $45 and $25, apartment. Come early. HARKNESS & HUNTER AGENCY, 224 S. Spring, room 209.

WANTED—LADIES AND GENTLEMEN CANVASsers, salary and commission. Phone 729 E. VILLA ST. Hours 10-4. Pasadena.

WANTED — DEMONSTRATORS AND SOLICITOR. Call at 938 CENTRAL. Office hours 1 to 9 p.m.

WANTED— Help, Male and Female. (To Learn Trades.)

WANTED—NATIONAL SCHOOL OF ENGINEERING, 2110 W. Seventh s. Established 1905. The best practical mechanical school in Southern California. We teach driving, repairing, and overhauling of all makes of automobiles. All work done under supervision of expert instructors. Courses in electricity and surveying, both theoretical and practical. Positions furnished to graduates. Places to work for room and board after school hours. Get free catalogue.

WANTED — LEARN THE BARBER TRADE AT The National; wages paid while learning, positions secured, cheapest and best place. 250 S. MAIN.

WANTED — LEARN BEAUTY CULTURE. HAIR manufacturing. Students wanted. LEADER COLLEGE OF HAIRDRESSING, 228 Mercantile place. MRS. HARRIS.

WANTED — BARBER TRADE TAUGHT, WAGES while learning, up-to-date instructors. No old-timer. MOLER BARBER SCHOOL, 429 E. Fifth st.

WANTED— Help, Male and Female. (Instruction Course.)

WANTED—

Expert good typist, three months—money back. ANGELUS BUSINESS COLLEGE, Main at Jefferson. 22814.

WANTED—BE CORRECTLY TAUGHT MOTION PIcture acting by director if you want to succeed. DIRECTOR, 5624 Virginia ave., Hollywood. Home 50162.

WANTED—BACKWARD PUPILS CAREFULLY TUtored by specialist; university post-graduate; written endorsements of reverend educators. Address T, box 380, TIMES BRANCH OFFICE.

WANTED—HIGH-CLASS SKETCHES AND FANCY stage dancing taught. Pupils prepared for vaudeville and club work. BRILIANT THEATRICAL EXCHANGE, 210 I. W. Hellman B

WANTED—
Situations, Male and Female.

Space is not given under this heading to advertisements soliciting business patronage.

WANTED—BY YOUNG MAN AND HIS WIFE, position as chauffeur and cook; would go anywhere; references; must have steady home; wages reasonable. PRITE BEUZELLAR, 1407 Bonnie Brae.

WANTED—POSITION, FIRST-CLASS COOK, by head a competent chauffeur and porter, who will make of car; couple; good references. 1407 Bonnie Brae.

WANTED—YOUNG MAN AND WIFE WOULD LIKE work on ranch, wife good cook, man handy with carpenter tools. Address M, box 210, TIMES BRANCH OFFICE.

WANTED—GERMAN FAMILY OF EXPERIENCED milkers, with one grown up son, wants position on dairy to take charge or on shares. Address J. FISHER, Hynes, Cal.

WANTED—POSITION, MAN AND WIFE, FOR place gardener and cook. Phone 12629; Main 1096.

WANTED—BY JAPANESE COUPLE, HOUSEWORK; family or hotel; plain cook. Phone 62328, 1st dress S. KAWAKAMI, 2228 Clay st.

WANTED—POSITION, COLORED MAN AND WIFE; no cook, wife lady cook for her. Send A dress O, box 94, TIMES OFFICE.

WANTED—
Work by the Day.

WANTED—FIRST-CLASS LAUNDRESS WANTS DAY work or washing to bring home. Phone BRADLEY 6028.

WANTED—LAUNDRY WORK BY THE DAY. A respectable white woman. Phone TUCKER 6711, 63100.

WANTED—DAY WORK BY FIRST-CLASS LAUNDRESS; or will take small laundry home. Phone S. 5173.

WANTED — CLEANING OR WASHING BY THE day. Call F2810 or MAIN 7686.

WANTED—BY COMPETENT LAUNDRESS, WORK by day. SOUTH 7945.

WANTED—WORK BY THE DAY. CALL MRS. NELSON, 2908.

WANTED—EXPERIENCED WOMAN WANTS WASHing and ironing by the day. Phone SOUTH 8[illegible].

WANTED—COLORED WOMAN WANTS WORK by day or week. F2458.

WANTED—EXPERIENCED WHITE WOMAN WANTS day work. Call BOYLE 1072, room 17.

WANTED—
Carpentering, Paper-hanging, Tinting, etc.

WANTED — ROOF REPAIRING, STORE FRONTS, cement walks, carpenter work, alterations and repairs; your work given our personal attention and guarantee. COKELEY BROS., General Jobbers, 1015 Wilshire. Residence, 1015 Ingraham, before 7 or after 5:30. Wilshire 3718.

WANTED — HIGH-CLASS RENOVATING AND repairing; especially cleaning wall paper; painted rooms we restore to fadel colors. Main call BROADWAY 7520.

WANTED—PAINTING, TINTING, PAPERHANGING; all work guaranteed; reasonable prices; estimates given. PAUL GOODWIN, 2511 Eighth st. Phone Main 966, F2362.

WANTED—PAPER HANGING, PAINTING AND tinting; all work satisfactory and reasonable prices. Phone SOUTH 4858.

WANTED — CONTRACTING, REPAIRING, ALTERing, bungalows, garages and store fronts; long or short cash price. GEO. L. HUGHES, 5227 Broadway.

WANTED—MESA LOT ON THE HILL; must cash price. GEO. L. HUGHES, 5227 Broadway.

WANTED—TINTING, $2 PER ROOM AND UP; work guaranteed. Call WILSON, Main 2[illegible]; F2[illegible].

WANTED—CHAS. A. FORSE, 5023 TOWNE AVE. Phone 62[illegible]. Tinting. Telephone 5023; F 1527.

WANTED—
Partners.

WANTED—PARTNER—

CIGAR BUSINESS. BIG PROFITS.

SALARY $125 PER MONTH TO START. I WANT AN EQUAL PARTNER; NO EXPERIENCE NECESSARY; BUT MUST HAVE $2000 CASH AND COMMON SENSE; MUST HAVE AT LEAST $6000 CASH ON HAND; OTHERS DO NOT ANSWER. BUSINESS AND RESIDENCE LOCATION NOW IN FLOURISHING CONDITION; WISH TO ENLARGE WHOLESALE DEPARTMENT AND RETAIL STORE. INQUIRE AT ONCE, 1015 EYE SANITARIUM BUILDING, FIFTH AND OLIVE. GIVE BANK OR OTHER REFERENCES IN FIRST LETTER. INQUIRIES BE PARTIES WHO INTEND TO NOT ANSWER. ADDRESS BOX 19, SAN DIEGO, OFFICE 18 ANGELUS TIMES.

WANTED—FOR SALE—$700 BUYS ¼ INTEREST in general, well established business, advertiser personal man; wants partner who will get out and work; no experience or practical electrician necessary. Address M, box 87 TIMES OFFICE.

WANTED — HAVE GOOD OPENING FOR YOUNG man with little capital to connect with old established business; manufacturing and real estate business. 441 CONSOLIDATED REALTY BLDG., fifth and Hill.

WANTED—GOOD LADY PARTNER, WELL ESTABLISHED real estate, hotel, apartment-house business; best auto and good office; must be wide-awake and of good appearance. Address T, box 6[illegible] TIMES BRANCH OFFICE.

WANTED—PARTNER WITH $10,000 CASH FOR first-class oil land in California. $[illegible],000 clear; new gusher proved; will give good Pico Heights bungalow as security. POSTOFFICE BOX 101, Los Angeles, Cal.

WANTED—PARTNER FOR PUTTING NEW FILTER on the market; this machine is able to beat all the most done. It is used in mining for mine water. Call at 1040 Bank of Italy building, or address O, box 144, TIMES OFFICE.

WANTED—PARTNER IN WHOLESALE AND RETAIL grocery and flour business; man with $[illegible] to invest. H. WINERY, Route 122, R. 8, No. 2, San Bernardino, Cal.

WANTED—PARTNER IN A GOOD CONFECTIONERY and soda fountain, good location; $[illegible] to $[illegible]; a steady job at $[illegible] to start or $[illegible] per week. Address M, box 97, TIMES OFFICE.

WANTED—ENERGETIC MAN, $250; BUT HALF manufacturing opening. Ask 202 GRANT BLDG.

WANTED—GENT, SOME MONEY, BUT INTERESTED in good city lot; must be sober; [illegible] 1[illegible] R. BROADHEAD, room [illegible].

WANTED—PARTNER, DUCK AND CHICKEN RANCH; [illegible] either lady or gentleman. Address N, box 100, TIMES OFFICE.

WANTED—
To Rent.

WANTED — FURNISHED 6-ROOM BUNGALOW, modern, with garage; between 24th and Burlington; no objection to 2 families. Address S, box 10, TIMES BRANCH OFFICE.

WANTED—TO LEASE; A LARGE TRACT OF 320 acres, more or less, in Tulare or Kern county; land must be suitable for raising vegetables for canning and for transportation; write me for particulars; party will be in to investigate right away. Address D, box 107, TIMES OFFICE.

WANTED—TO RENT UNFURNISHED 5 TO 7-ROOM house, in Hollywood district; moderate price; give telephone. Address B, box 124, TIMES OFFICE.

WANTED—TO LEASE 5 ROOM 20 TO 100 ACRES OF land, or 5 to 10 acres for grain, truck or alfalfa. I have teams and implements. Box 1[illegible], Vernon, Main 5[illegible]. 407 W. 47TH, Vernon 1[illegible].

WANTED—
Houses.

WANTED—MODERN 6-ROOM BUNGALOW, WEST or Wilshire district, way to car; part pay for good apartment corner. ALFRED OTTAWAY, 974 Broadway.

WANTED—$50,000 TO $75,000 RESIDENCE IN TOP city or part exchange on splendid apartment house; will take other property or mortgage back for cash for balance. HUSON, 1025 Consolidated Realty.

WANTED—COMPLETELY FURNISHED 5 OR 6-room bungalow, not too far out; must be clean; adults only. PHONE VERMONT 3484.

WANTED—HOUSE, ABOUT 5 ROOMS, FOR CASH; must be in bungalow property. Address T, box 67, TIMES BRANCH OFFICE.

WANTED—HOUSE TO MOVE OR WRECK. SOUTH 1[illegible]; at prices paid. Call 2[illegible].

WANTED—
To Purchase, Real Estate.

WANTED—TO PURCHASE.

Have cash and furnished cottage near University to exchange for good bungalow to $4500, must be south of Washington.

ALSO

Cash and large corner lot, West Adams for 7 or 8 room apartment-house; to $[illegible],000. Must be south of Fourth st. and well leased. Owners only. Address T, box 6[illegible] TIMES BRANCH OFFICE.

WANTED—TO PURCHASE LOTS AND ACREAGE; will build on which I can [illegible] and pay for same with [illegible] and sound first deed, subject [illegible]. Address CC, box 213, TIMES BRANCH OFFICE.

WANTED—BRICK APARTMENT HOUSE, WEST-ern; to $60,000; will give $40,000 clear [illegible] cash and mortgage.

[illegible] Main 6711, Broadway 63100.

WANTED—STRICTLY MODERN 8 OR 9-ROOM RESidence in best section, W. Adams or Wilshire; will give good Pico Heights bungalow [illegible] and balance cash. Owners only. [illegible] FRANKLIN, 420 Consolidated Realty Bldg., 3rd and Spring.

WANTED TO BUY, OWNERS SUBMIT WRITING [illegible] ranch in snap for cash, otherwise [illegible] no exchange; can sell if "dead" cheap. [illegible] RAYMOND D. FRISBIE, Land [illegible] 631 S. Spring.

WANTED—MAP FOR ALL CASH, IN WILSHIRE district; must be fresh. We mean business. [illegible] RAPPEL & CONVERSE, [illegible] 118-5-7 Trust & Savings Bldg. Bdwy. 229.

WANTED FOR ALL CASH, RENT UNRESTRICTED [illegible] 50-FOOT FRONTAGE THAT I CAN BUY [illegible] $4000, WESTLAKE DISTRICT. [illegible] MAIN 6711, [illegible] 63100.

WANTED—TO EXCHANGE LOTS, 17 MINUTES [illegible] 83, and Main, and cash, for acreage or [illegible] house is about $5000. L. BROOKS, 822 [illegible] Broadway, Los.

WANTED TO PURCHASE COACHELLA LAND ON [illegible] Will pay cash; give description and lowest [illegible] values; offer cash and $20, [illegible] on Manhattan Place; GUNTZEL [illegible] Main 9202, A 1952.

WANTED—APARTMENT SITE FOR CASH, CLEAR [illegible] Spring; party waiting to close deal; [illegible] profits. FRITE BEUZELLAR, 1407 Bonnie Brae.

WANTED — HIGH-CLASS RENOVATING SPECIALIST; carpet cleaning will [illegible] painted rooms we restore to fadel colors. Main call BROADWAY 7520.

WANTED—PAINTING, TINTING, PAPERHANGING; all work guaranteed; reasonable prices; estimates given. PAUL GOODWIN, 2511 Eighth st. Phone Main 966, F2362.

WANTED—BUNGALOW, I HAVE $4000 CASH FOR [illegible] Wilshire; will trade a genuine bargain [illegible] considered. Owners only. Address T, box 2[illegible] TIMES BRANCH OFFICE.

WANTED—CASH; ACREAGE FOR GOOD OAKLAND [illegible] and small vacant little cash. ZOLA, [illegible] National Bank Bldg.

WANTED — PAINTING, PAPER-HANGING AND tinting; all work satisfactory and reasonable prices. Phone SOUTH 4858.

WANTED — CONTRACTING, REPAIRING, ALTERing, bungalows, garages and store fronts; long or short cash price. GEO. L. HUGHES, 5227 Broadway.

WANTED—TINTING, $2 PER ROOM AND UP; work guaranteed. Call WILSON, Main 2[illegible]; F2[illegible].

WANTED—CHAS. A. FORSE, 5023 TOWNE AVE. Phone 62[illegible]. Tinting. Telephone 5023; F 1527.

WANTED—

CIGAR BUSINESS. BIG PROFITS.

SALARY $125 PER MONTH TO START. I WANT AN EQUAL PARTNER; NO EXPERIENCE NECESSARY; BUT MUST HAVE $2000 CASH AND COMMON SENSE; MUST HAVE AT LEAST $6000 CASH ON HAND; OTHERS DO NOT ANSWER. BUSINESS AND RESIDENCE LOCATION NOW IN FLOURISHING CONDITION; WISH TO ENLARGE WHOLESALE DEPARTMENT AND RETAIL STORE. INQUIRE AT ONCE, 1015 EYE SANITARIUM BUILDING, FIFTH AND OLIVE. GIVE BANK OR OTHER REFERENCES IN FIRST LETTER. INQUIRIES BE PARTIES WHO INTEND TO NOT ANSWER. ADDRESS BOX 19, SAN DIEGO, OFFICE 18 ANGELUS TIMES.

WANTED—FOR SALE—$700 BUYS ¼ INTEREST in general, well established business, advertiser personal man; wants partner who will get out and work; no experience or practical electrician necessary. Address M, box 87 TIMES OFFICE.

WANTED — HAVE GOOD OPENING FOR YOUNG man with little capital to connect with old established business; manufacturing and real estate business. 441 CONSOLIDATED REALTY BLDG., fifth and Hill.

WANTED—GOOD LADY PARTNER, WELL ESTABLISHED real estate, hotel, apartment-house business; best auto and good office; must be wide-awake and of good appearance. Address T, box 6[illegible] TIMES BRANCH OFFICE.

WANTED—PARTNER WITH $10,000 CASH FOR first-class oil land in California. $[illegible],000 clear; new gusher proved; will give good Pico Heights bungalow as security. POSTOFFICE BOX 101, Los Angeles, Cal.

WANTED—PARTNER FOR PUTTING NEW FILTER on the market; this machine is able to beat all the most done. It is used in mining for mine water. Call 1040 Bank of Italy building, or address O, box 144, TIMES OFFICE.

WANTED—PARTNER IN WHOLESALE AND RETAIL grocery and flour business; man with $[illegible] to invest. H. WINERY, Route 122, R. 8, No. 2, San Bernardino, Cal.

WANTED—PARTNER IN A GOOD CONFECTIONERY and soda fountain, good location; $[illegible] to $[illegible]; a steady job at $[illegible] to start or $[illegible] per week. Address M, box 97, TIMES OFFICE.

WANTED—ENERGETIC MAN, $250; BUT HALF manufacturing opening. Ask 202 GRANT BLDG.

WANTED—GENT, SOME MONEY, BUT INTERESTED in good city lot; must be sober; [illegible] 1[illegible] R. BROADHEAD, room [illegible].

WANTED—PARTNER, DUCK AND CHICKEN RANCH; [illegible] either lady or gentleman. Address N, box 100, TIMES OFFICE.

WANTED—
To Rent.

WANTED — FURNISHED 6-ROOM BUNGALOW, modern, with garage; between 24th and Burlington; no objection to 2 families. Address S, box 10, TIMES BRANCH OFFICE.

WANTED—TO LEASE; A LARGE TRACT OF 320 acres, more or less, in Tulare or Kern county; land must be suitable for raising vegetables for canning and for transportation; write me for particulars; party will be in to investigate right away. Address D, box 107, TIMES OFFICE.

WANTED—TO RENT UNFURNISHED 5 TO 7-ROOM house, in Hollywood district; moderate price; give telephone. Address B, box 124, TIMES OFFICE.

WANTED—TO LEASE 5 ROOM 20 TO 100 ACRES OF land, or 5 to 10 acres for grain, truck or alfalfa. I have teams and implements. Box 1[illegible], Vernon, Main 5[illegible]. 407 W. 47TH, Vernon 1[illegible].

WANTED—
Houses.

WANTED—MODERN 6-ROOM BUNGALOW, WEST or Wilshire district, way to car; part pay for good apartment corner. ALFRED OTTAWAY, 974 Broadway.

WANTED—$50,000 TO $75,000 RESIDENCE IN TOP city or part exchange on splendid apartment house; will take other property or mortgage back for cash for balance. HUSON, 1025 Consolidated Realty.

WANTED—COMPLETELY FURNISHED 5 OR 6-room bungalow, not too far out; must be clean; adults only. PHONE VERMONT 3484.

WANTED—HOUSE, ABOUT 5 ROOMS, FOR CASH; must be in bungalow property. Address T, box 67, TIMES BRANCH OFFICE.

WANTED—HOUSE TO MOVE OR WRECK. SOUTH 1[illegible]; at prices paid. Call 2[illegible].

WANTED—
To Purchase, Real Estate.

WANTED—TO PURCHASE.

Have cash and furnished cottage near University to exchange for good bungalow to $4500, must be south of Washington.

ALSO

Cash and large corner lot, West Adams for 7 or 8 room apartment-house; to $[illegible],000. Must be south of Fourth st. and well leased. Owners only. Address T, box 6[illegible] TIMES BRANCH OFFICE.

WANTED—TO PURCHASE LOTS AND ACREAGE; will build on which I can [illegible] and pay for same with [illegible] and sound first deed, subject [illegible]. Address CC, box 213, TIMES BRANCH OFFICE.

WANTED—BRICK APARTMENT HOUSE, WESTern; to $60,000; will give $40,000 clear [illegible] cash and mortgage.

[illegible] Main 6711, Broadway 63100.

WANTED—STRICTLY MODERN 8 OR 9-ROOM RESidence in best section, W. Adams or Wilshire; will give good Pico Heights bungalow [illegible] and balance cash. Owners only. [illegible] FRANKLIN, 420 Consolidated Realty Bldg., 3rd and Spring.

WANTED TO BUY, OWNERS SUBMIT WRITING [illegible] ranch in snap for cash, otherwise [illegible] no exchange; can sell if "dead" cheap. [illegible] RAYMOND D. FRISBIE, Land [illegible] 631 S. Spring.

WANTED—MAP FOR ALL CASH, IN WILSHIRE district; must be fresh. We mean business. [illegible] RAPPEL & CONVERSE, [illegible] 118-5-7 Trust & Savings Bldg. Bdwy. 229.

WANTED FOR ALL CASH, RENT UNRESTRICTED [illegible] 50-FOOT FRONTAGE THAT I CAN BUY [illegible] $4000, WESTLAKE DISTRICT. [illegible] MAIN 6711, [illegible] 63100.

WANTED—TO EXCHANGE LOTS, 17 MINUTES [illegible] 83, and Main, and cash, for acreage or [illegible] house is about $5000. L. BROOKS, 822 [illegible] Broadway, Los.

WANTED TO PURCHASE COACHELLA LAND ON [illegible] Will pay cash; give description and lowest [illegible] values; offer cash and $20, [illegible] on Manhattan Place; GUNTZEL [illegible] Main 9202, A 1952.

WANTED—APARTMENT SITE FOR CASH, CLEAR [illegible] Spring; party waiting to close deal; [illegible] profits. FRITE BEUZELLAR, 1407 Bonnie Brae.

WANTED — HIGH-CLASS RENOVATING SPECIALIST; carpet cleaning will [illegible] painted rooms we restore to fadel colors. Main call BROADWAY 7520.

WANTED—PAINTING, TINTING, PAPERHANGING; all work guaranteed; reasonable prices; estimates given. PAUL GOODWIN, 2511 Eighth st. Phone Main 966, F2362.

WANTED—BUNGALOW, I HAVE $4000 CASH FOR [illegible] Wilshire; will trade a genuine bargain [illegible] considered. Owners only. Address T, box 6[illegible] TIMES BRANCH OFFICE.

WANTED—CASH; ACREAGE FOR GOOD OAKLAND [illegible] and small vacant little cash. ZOLA, [illegible] National Bank Bldg.

WANTED — PAINTING, PAPER-HANGING AND tinting; all work satisfactory and reasonable prices. Phone SOUTH 4858.

WANTED — CONTRACTING, REPAIRING, ALTERing, bungalows, garages and store fronts; long or short cash price. GEO. L. HUGHES, 5227 Broadway.

WANTED—TINTING, $2 PER ROOM AND UP; work guaranteed. Call WILSON, Main 2[illegible]; F2[illegible].

WANTED—CHAS. A. FORSE, 5023 TOWNE AVE. Phone 62[illegible]. Tinting. Telephone 5023; F 1527.

Classified Liners.

WANTED—
To Purchase, Real Estate.

WANTED—AN IN THE MARKET CONSTANTLY [illegible] in and vicinity; [illegible] and [illegible] [illegible] and [illegible] [illegible] [illegible]

Classified Liners.

FOR SALE— Houses.

FOR SALE—
EXTRAORDINARY BARGAIN IN A TEN-ROOM [illegible] LAST FRONT LOT, 50x150; [illegible] FRONT AND REAR, GARAGE AND [illegible] BIG ROSE GARDEN AND ALL KINDS [illegible] FRUIT TREES. BUILT BY CONTRACTOR [illegible] FOR HIS OWN HOME—PRACTICALLY [illegible] OWING TO CIRCUMSTANCES HE [illegible] COMPELLED TO SELL AT ONCE AND OFFERS IT FOR ONLY $7000. HARDWOOD FLOORS AND IMPORTED DECORATIONS THROUGHOUT. THE WHOLE HOUSE; CEMENT PORCH ON FRONT AND SIDE; LARGE LIVING-ROOM EXTENDING THE FULL WIDTH OF THE HOUSE WITH DOOR ON ONE SIDE WITH PRIVATE ENTRANCE TO THE FIREPLACE, ELECTRIC FIXTURES, ESPECIALLY DESIGNED FOR THIS HOME; BEAUTIFUL DINING-ROOM WITH FRENCH DOORS TO THE SIDE CEMENT PERGOLA; STRICTLY CABINET KITCHEN, WITH ALL KNOWN MODERN CONVENIENCES, SUCH AS WOODSTONE DRAINBOARD, HOOD FOR STOVE, HOT WATER HEATER, ETC; DAINTILY DECORATED BREAKFAST-ROOM WITH BUILT-IN CHINA CLOSET. VERY CONVENIENTLY ARRANGED TO THE KITCHEN AND DINING-ROOM. LARGE SCREEN PORCH WITH TWO LAUNDRY TRAYS, BROOM CLOSET, ETC; TWO LARGE AND AIRY BEDROOMS WITH BEAUTIFUL DECORATIONS AND LARGE CLOSETS DOWNSTAIRS, WITH DANDY LARGE BATHROOM BETWEEN, PEDESTAL LAVATORY, ROMAN TUB, SET OF FIXTURES, ETC. THREE BEDROOMS, LIGHT AND AIRY BEDROOMS, BATH WITH WOODSTONE FLOOR AND SHOWER UPSTAIRS; EACH ROOM IS A CORNER BEDROOM, HAVE LARGE CLOSETS, HARDWOOD FLOORS AND ARE ARTISTICALLY DECORATED, EVEN TO THE CLOSETS. EACH ROOM IN THE HOUSE PIPED FOR FURNACE. LARGE CEMENT BASEMENT IN THE CENTER OF THE HOUSE. THIS IS ONE OF THE MOST ARTISTIC HOMES IN LOS ANGELES, AND IF WORTH, COMPARED TO OTHER HOUSES, AROUND $10,000; IT COULD NOT BE DUPLICATED TODAY FOR THE PRICE WE ARE ASKING. THIS HOME SIMPLY DEFIES DESCRIPTION AND WILL BE SOLD TO SOME DISCRIMINATING PERSON ON SIGHT AT THE ROCK BOTTOM PRICE OF $7000, WITH TERMS IF DESIRED. AS THIS PRICE HAS BEEN GIVEN UP FOR A LIMITED TIME ONLY, CALL US UP TODAY AND LET US EXPLAIN TERMS, ETC. BUNGALOW DEPARTMENT.

ROBERT MARSH & CO.,
200 MARSH-STRONG BLDG.
NINTH, SPRING AND MAIN STS.
PHONES: 10175; MAIN 5045.

FOR SALE—
$50 CASH.
Take advantage of this unprecedented offer. Go and see this modern new bungalow in GOTHAM PARK. Five rooms, oak floors, cabinet kitchen, every modern built-in feature; complete, including lawn, shed, fence, etc. $2750; $50 cash, balance $25 per month, including interest.
Take Homeward avenue car to Manchester, walk one block east to tract office.

$150 CASH.
Pretty five-room bungalow on Hobart boulevard, near 42nd place, in DARMOUTH SQUARE, near Manual Arts School; three car lines. The most desirable residential location in the close in southwest.
PRICE $3500; $150 cash, $30 per month.
Take University-Dalton car to 42nd Place, walk 2½ blocks west to tract office.

OTHER BUNGALOWS, chalets and houses—5, 6, 7, 8 rooms; furnished or unfurnished. On correspondingly easy terms.

PERFECT TITLES GUARANTEED
With First Payment.
Call or phone and we will take you out.

COMMONWEALTH HOME BUILDERS,
212 Union Oil Bldg.

FOR SALE—
WE ARE OFFERING FOR QUICK SALE ONE OF THE MOST ARTISTIC BUNGALOWS IN THE SOUTHWEST. THIS CLASSY LITTLE HOME IS ON THE HIGHEST GROUND IN THAT DISTRICT, ON A LARGE SOUTH FRONT LOT WITH SEWER CONNECTIONS, CLOSE TO TWO EXCELLENT CAR LINES. LARGE LIVING-ROOM OPENS OFF OF SPACIOUS PORCH; THIS SIX-ROOM BUNGALOW STANDS ALONE; TWO BEDROOMS, BEAUTIFUL DUTCH BLUE BREAKFAST-ROOM, DINING-ROOM EFFECTIVELY ARRANGED WITH HANDSOME BUILT-IN BUFFET, FRENCH DOORS LEADING FROM THE DINING-ROOM TO SIDE PORCH AND DRIVEWAY; BUILT-IN EFFECTS IN THE LIVING-ROOM, SUCH AS BOOKCASES, WRITING DESK, ETC. KITCHEN COMPLETE AND A MODEL OF CONVENIENCE; TWO LAUNDRY TRAYS ON A LARGE SCREEN PORCH. GARAGE. FLOORS THROUGHOUT ARE HARDWOOD AND THE WOODWORK HAS BEEN CAREFULLY SELECTED; THIS IS A RARE BARGAIN, AS THE OWNER IS COMPELLED TO SELL. IT HAS JUST BEEN COMPLETED, AND NEVER LIVED IN. HE IS WILLING TO SACRIFICE FOR $3450; ONLY $400 CASH, BALANCE $30 A MONTH, INCLUDING INTEREST. THIS WILL NOT LAST LONG, SO CALL US UP AT ONCE FOR APPOINTMENT, GO OUT TODAY; TAKE THE UNIVERSITY 29TH ST. CAR. GET OFF AT WESTERN AVE. GET THE KEY AT 3885 WESTERN AVE.

ROBERT MARSH & CO.,
200 MARSH-STRONG BLDG.
NINTH, SPRING AND MAIN STS.
PHONES: 10175; MAIN 5045.

FOR SALE—
5-ROOM BUNGALOW
$2500.
$150 CASH AND BALANCE LIKE RENT.
We are erecting a beautiful 5-room bungalow, absolutely modern, with built-in features. Pretty mantel, bath and roof decorations. Twenty minutes from Broadway and near Huntington Drive, surrounded by over 70 pretty bungalows. Lot 50x150, magnificent view of mountains and valley. You can buy now, will finish the home to suit your ideas. A little down and $25 a month, including interest. See Mr. Peterson.

JANSS INVESTMENT COMPANY,
611-613 South Hill st.
Home 10345. —PHONES— Broadway 2488.

FOR SALE—
BETTER HOUSES.
LOWER PRICES.
EASIER TERMS.
DEED WITH FIRST PAYMENT.
TITLE GUARANTEED.
You can get all these things when you buy a COMMONWEALTH bungalow or house, 5, 6, 7, 8 rooms. Modern and complete, including lawns, fence and every built-in feature.

SOUTH—SOUTHWEST—GLENDALE.
Street improvements; car service; surroundings—all of the very best. Nothing cheap about Commonwealth homes but the price.

FROM $2750 UP.
Terms as low as $50 cash, $25 per month, including interest. Don't make the mistake of buying before seeing these. Our auto is at your service at all times. See C. L. JANSEN, COMMONWEALTH HOME BUILDERS, 212 Union Oil Bldg.

FOR SALE—$6500.
NEW 5-ROOM JAPANESE BUNGALOW, SOUTH OXFORD BOULEVARD, NEAR WILSHIRE. MUST SELL NOW.
WORTH $7500.
On highest point, east front, 100 ft. street. Broad cement porch, extending across entire front and side with large brick pillars. Living room finished in oak, with chapel ceilings. Large grubby fireplace, box with all built-in features, bed, etc. Dining room plain with many French windows. Buffet plain with level plate glass doors. Breakfast room opening side cement porch, all artistically decorated. Complete cabinet kitchen. Tile bath and pedestal on first floor. Sleeping chambers large and airy, all walls papered and decorated. Two sleeping rooms on second floor, shower bath, etc. Lot 50x140, lawn, flowers, etc. Garage, furnace, cement driveway. What bigger bargain do you want? MR. McCOMBS, 621 Hollingsworth Bldg. Phones: Home 10847; Sunset Main 3905.

FOR SALE—$3200 BUYS A NEW SIX-ROOM BUNgalow in beautiful Hollywood—east front, hardwood floors throughout, heavy frieze, beam ceilings, panel work, seven foot buffet; bookcases, cabinet kitchen; woodstone sink; elaborate electric fixtures; massive iron mantel; fine bath; concrete with sewer; large cement and brick porch; 5 cent fare; only four blocks from High School; three blocks from grammar school; 10 minutes' walk from Hollywood Library; churches, stores, etc. We offer this place as the best buy in Los Angeles. Will sell for small cash payment and balance like rent. Let us show you.
JONES-POTTER REALTY & INVESTMENT CO.,
Main 4794. F2673. 631 Union Oil Bldg.

FOR SALE—
ON THIRTY-FIRST STREET
NEAR GRAND AVENUE.
A MODERN 12-ROOM HOME.
LOT 50x150.
$17500.
ABSOLUTELY
ONE OF THE GREATEST BARGAINS
WE HAVE EVER OFFERED.
LOT ALONE WORTH
—$5000—
HOUSE MUST HAVE COST $9000
TO BUILD.
SUCH BARGAINS ARE RARE.
M. F. PARKER & CO.,
C. C. MOEHLER & CO.,
(CONSOLIDATED)
2216 SOUTH GRAND AVENUE.
SOUTH 849. HOME 20277.

FOR SALE—
Must have some cash.
Make me offer for my new 2-story rustic Swiss chalet, worth $20,000. Nine large rooms. Double sleeping porch. Lavatories and windows in all four bedrooms. Large bath. Enclosed laundry. Gas and furnace in every room. Vacuum cleaner built in. Garage. Lawn with automatic sprinkling system and flowers. Hollywood's most valuable real estate.

7239 HOLLYWOOD BLVD.
One block from car line.
OWNER, Phone 57801.

FOR SALE—$8000; $1000 CASH, NEW 9-ROOM, 2-story house on beautiful corner, terraced lot, in the WILSHIRE district. Very wide brick and cement veranda across front and side, opening to dining-room through French doors; hardwood floors throughout; entire house beautifully papered, den is paneled and has disappearing bed; very large living-room and dining-room; unique stone mantel; bookcases, beam ceilings, very large breakfast room; unique buffet across entire end of dining-room and breakfast-room; complete buffet kitchen; large screen porch with lavatory tube and toilet; cement cellar; house is piped for furnace; second floor containing bench, very large bath and separate shower, with woodstone floor, garage. CRAIG, Owner, 629-625 Langhlin Bldg.

FOR SALE—LOOKING FOR A BARGAIN? MAKE offer for my beautiful 6-room bungalow. 1475 W. 21ST ST.

FOR SALE— Houses.

FOR SALE—
POSITIVELY ONE OF THE PRETTIEST BUNGALOWS WE HAVE HAD IN A LONG TIME. IT HAS SEVEN LARGE ROOMS AND IS LOCATED IN THE NEW VERMONT SQUARE, PAVED STREETS, EXCELLENT CAR SERVICE; BEAUTIFUL AND EXTRA-LARGE LIVING-ROOM WITH A MASSIVE AND EXCLUSIVE DESIGNED FIREPLACE; BEAUTIFUL HARDWOOD FLOORS; PLENTY OF PLATE GLASS; IMPORTED DECORATIONS AND SOLID FIXTURES OF THE LATEST DESIGN; FINE LARGE WINDOW IN FRONT, AND ALSO ON SIDES; HANDSOME LARGE LIVING-ROOM, WITH BUILT-IN BUFFET AND SERVING TABLE, FRENCH DOORS LEADING TO SIDE CEMENT PERGOLA; ALSO DOOR TO EXQUISITELY DAINTY BREAKFAST-ROOM; WITH PLENTY OF WINDOWS; VERY CONVENIENT TO KITCHEN, WHICH IS A MODEL OF COMPLETE AFFAIR, COSY DEN WITH BUILT-IN HOLMES DISAPPEARING ROLLER BED; DANDY WRITING DESK AND BOOKCASES, LARGE CLOSETS, ETC. TWO LARGE AND BEAUTIFULLY DECORATED BEDROOMS, EXTRA LARGE CLOSETS, SIDE LIGHTS, ETC., PERFECT BATH, CONVENIENTLY ARRANGED, LINOLEUM ON FLOOR, FROSTED WINDOW LIGHTS, ADJUSTABLE ELECTRIC FIXTURES; JUST A WORD ABOUT THIS MOST INTERESTING KITCHEN—ALL CONVENIENCES, SUCH AS FLOUR AND SUGAR BINS, SPICE DRAWERS, HOOD OVER STOVE, WOODSTONE DRAINBOARD, CUPBOARDS, DANDY BUILT-IN IRONING BOARD, ALL INCLOSED, ETC., LARGE GARAGE WITH FLOOR IN SAME. EXTRA LARGE SCREEN PORCH WITH LAUNDRY TRAYS AND BROOM CLOSET, CEMENT WALK TO THE BACK DOOR, AND GARAGE; ALL FENCED. THREE BEDROOMS IN REAR. THE OWNER OF THIS BEAUTIFUL HOUSE HAS LEFT IT TO US TO SELL, AND IF YOU WANT A GENUINE BARGAIN AND NEW IN A FIRST-CLASS BUNGALOW TOWN NEED NOT LOOK FARTHER. PRICE ONLY $4000, TERMS ONLY $250 DOWN, BALANCE $30 MONTHLY, INCLUDING INTEREST. CALL BUNGALOW DEPARTMENT FOR APPOINTMENT OR GO OUT TODAY. TAKE UNIVERSITY 29TH ST. CAR. GET OFF AT WESTERN AVE. GET KEY AT 3885 WESTERN AVE.

ROBERT MARSH & CO.,
200 MARSH-STRONG BLDG.
NINTH, SPRING AND MAIN STS.
PHONES: 10175; MAIN 5045.

FOR SALE—
WILSHIRE DISTRICT.
PRICE JUST REDUCED FROM $7000
TO $6500 IN ORDER TO EFFECT
IMMEDIATE SALE. NORTH OF AND
NEAR WILSHIRE BLVD.
Nearly new 2-story house, description of which is as follows: First floor; large living-room, library or den with disappearing bed, bedrooms connected with lavatory, dining-room, kitchen and screened porch. Second floor: 3 large bedrooms, sleeping porch, bath, etc. Hardwood floors throughout. All built-in features. East front lot 50x150. Very high ground. One of the best mountain views in this exclusive residential district. Ideal location, close in, and but little over ½ block from electric cars.

S. M. COOPER.
802 Story Bldg., 6th and Broadway.
Telephones: Broadway 379; A2783.

FOR SALE—ON VICTORIA DRIVE IN LA FAYETTE Square, just north of Washington st., beautiful new home of 14 large rooms, brick and cement, plaster, old English type; the reception hall, living-room and library finished in mahogany, dining-room in oak, breakfast-room old ivory, convenient kitchen and butler's pantry in white enamel, maid's apartments. Upstairs are four large chambers, tile baths, dressing-rooms and porches, all walls hand decorated on canvas, large billiard and card rooms on third floor. Garage for five cars, with rooms and bath above. Hillock & Oliver, owners and builders, 72466 72613; office phone 72840. No. 1340 Lafayette Square. Phone 72840. Handsome white cement plaster house, large porches, living-room, den and dining-room, hand decorated and finished in mahogany and oak; breakfast-room in old ivory, opening onto pergola; the chambers are extra large, with lots of windows; tile baths, with shower; if you want a bargain and something else in a good home, for terms, see PRESTON & HILLOCK, owners and builders, office corner Washington and Crenshaw blvd. Phone 72840. 72466, residence.

FOR SALE—
NEW 5-ROOM BUNGALOW—$2450
ON HIGH GROUND.
Only one block from car line and one of the best boulevards in Los Angeles county, only 15 minutes from Broadway. This is your chance if you are looking for a snap.
This bungalow is brand new, 5 rooms; oak floors in every room; very tastily decorated, handsome electric fixtures, fireplace and all the late built-in features.
Terms, $100 cash, balance $25 per month.
I almost forgot to tell you about size of lot. It is 50x142 feet. If you want a nest, new home, and at a bargain, do not tarry, but see or phone me at once.

A. O. KELLIHER,
631 S. Spring st., Fifth Floor.
Main 6661 ..... Phone 10685

FOR SALE—$3100.
6-room modern bungalow, nearly new, and all in fine condition; 3 full bedrooms, large living-room, dining-room and kitchen, side porch, leading in dining-room, artificial stone side and front porch, double laundry trays, lawn and flowers in front and rear; large shed; lot all fenced to 15-ft. alley; gas, sewer and electricity; north front; built on both sides; beautiful restricted neighborhood; house is unoccupied. 1822 W. Vernon ave. Take University and Dalton car to St. Andrews place, and drive 1 block east to 20th st. See owner on easy terms and it is worth every dollar of $3700. Do not buy before seeing this. Owner's Phone, VERMONT 623 or 70324.

FOR SALE—
BUNGALOW SACRIFICE.
A beautiful 5-room bungalow, modern in every respect. One-half block from car line, in very nicest part of Glendale-Tropico section. Make us an offer.

GLENDALE OAK KNOLL COMPANY,
302-3 Central Bldg., 6th and Main.
F3150. Main 7859.

FOR SALE—
FORECLOSURE.
We have two eight-room Swiss chalet homes on high ground on adjoining lots, which we bought at foreclosure sale. We wish to sell these at once and will let them go at $750 each less than their real value. Price $5750 each. One half block from the Washington st. car, in highly restricted residence district. Phone Office Main 3724 or residence West 4837. J. E. ADAMS.

FOR SALE—MUST SELL AT ONCE, REGARDLESS of price, my beautiful new home of 10 rooms, plaster exterior, with tile roof, interior finished Tabasco mahogany and quarter-sawed oak, hardwood floors throughout; 2 baths, tiled floors and shower bath; 2-story garage, with servants' quarters; lot 60x150. Take Washington car, marked Rimpau ave. See owner on premises, ALFRED BLOCK, 62 Rimpau blvd. Lafayette Square. Phone 75020. THIS MUST SELL. SEE IT AT ONCE.

FOR SALE—THE BEST LOCATED NEW 7-ROOM bungalow in New Vermont Square, good under value, hardwood floors throughout, beautiful den with bookcases and Holmes beds, best of fixtures, cabinet kitchen, woodstone sink, large breakfast room, two nice chamber rooms, best of plumbing, finely decorated; best bungalow ever offered in this tract for the money. Price $3950; terms, $500, monthly payments to suit. Call for key, 2606 WESTERN AVE., corner Santa Barbara, or phone Vermont 802.

FOR SALE—OR EXCHANGE—NEARLY NEW MODern and well built 6-room bungalow on Manor street, two blocks from Manchester ave. and one block from Moneta ave. car line. Just outside city limits for car fare. Price $2750. Terms, $1000 cash, balance like rent or will exchange for vacant lots or 6 to 7-room bungalow near Vermont and 37th st. Want a real deal on this. YOUNG & WEESE, 3785 Vermont ave.

FOR SALE—SACRIFICE IN WILSHIRE RESIdence, worth $16,500, will sell $3000 under value, year-old, perfect condition, lot 60x150, east front; 11 rooms, 5 bedrooms, 3 baths, living-room, 15x20, mahogany woodwork, furnace, automatic heater, double garage, located at 445 S. Rossmore boulevard, price all $13,500, mortgage $5000; for inspection, phone or see R. E. FORD, 611 S. Hill st. 10345. Broadway 2468.

FOR SALE—SAVE MONEY BY BUYING THIS bungalow. It is priced $250 below actual cash value, 5 rooms and sleeping porch, 2 toilets. Completely furnished; everything new and modern. On Harbart blvd., near 42nd Place. Will sell unfurnished. First payment plan if wanted. Phone or call for particulars. C. E. JANSEN, 212 Union Oil Bldg. Main 5861; 10633.

FOR SALE—NOTE THIS. $3500 FOR TWO BUNgalows, on a corner, 50x154; 7-room, on corner, rents $25 monthly; 6-room bungalow, vacant, sell on $25 monthly payments, so much down; this will pay for itself. MARK M. JONES, A4039. 207 S. Broadway, room 111.

FOR SALE — COMFORTABLE NEW HOME—IN ideal section, lovely view and most desirable, house is built with 2 flats, the lower flat is leased for the year and pays two-thirds the interest on total investment; 9 rooms, 2 bathrooms, one laundry, one storeroom and one sleeping porch. For terms and price see OWNER, 1404 Maltman ave.

FOR SALE—GLENDALE BUNGALOW, POSITIVE bargain; 6 rooms, bath, screen porch and hall; 50-foot lot. Modern in every detail and brand new; will take auto at cost, $100 cash, $25 per month, will handle. PRICE $3200. Auto at your service. C. E. JANSEN, COMMONWEALTH HOME BUILDERS, 212 Union Oil Bldg.

FOR SALE—5-ROOM COTTAGE, 22ND NEAR CENtral ave, lot 40x145 to 15-foot alley, will take $2200; $250 cash, balance like rent if sell within a week. Call at 216 E. 28TH ST.

FOR SALE—WILSHIRE, OXFORD BOULEVARD, 7-room bungalow, garage, furnace, large rooms, finest finish, flooring porch, take part trade, A4020. MARK M. JONES, 111 Merchants' Trust Bldg.

FOR SALE—NORTH WILSHIRE DISTRICT, 6-ROOM bungalow, modern, forced sale, $3500; easy terms. East front, commanding beautiful view mountains; see this before buying elsewhere. PHONE 59858.

FOR SALE — AT A SACRIFICE, FIVE-ROOM bungalow, built-in features, sewer and street work in. Convenient to Catholic and other churches and schools. Owner PHONE 28073.

FOR SALE — 5-ROOM BUNGALOW, BARN AND shed, on good lot, on Exposition blvd. near Normandie ave.; for quick sale $2250; $1000 cash required, balance easy payments. YOUNG & WEESE, 3785 Vermont ave.

FOR SALE—OR EXCHANGE—$50,000; BEAUTIFUL 16-room modern home; large, lovely grounds; 1150 W. Adams st. Might exchange for a large, well-watered alfalfa ranch, nothing else, near. If A. PHONE F2473.

FOR SALE—BY OWNER, NEW 10-ROOM MODERN bungalow, large lot, in the heart of beautiful Hollywood, north of boulevard. Built absolutely for a home. Price $8500; terms. Address O, box 152, TIMES OFFICE.

FOR SALE—AT SACRIFICE, ON ACCOUNT OF leaving California, modern home, all conveniences, select Alvarado Terrace tract. Terms. 1328 WESTLAKE AVE.

FOR SALE — GREAT BARGAIN; HOUSE OF 8 rooms in W. Adams district, by owner. TEL. 24237.

FOR SALE—5-ROOM MODERN BUNGALOW, FURnished. Easy terms. 1645 WEST 50TH ST.

FOR SALE— Houses.

FOR SALE—
NEW UP-TO-DATE EAST FRONT SIX-ROOM BUNGALOW, ALL LARGE ROOMS, DANDY LARGE CEMENT PORCH, FINE BLUEGRASS LAWN, EXTRA WIDE PARKINGS, BEAUTIFUL STREET, ONE-HALF BLOCK FROM SANTA BARBARA AVE. CAR LINE, ELEGANT LARGE LIVING-ROOM WITH MASSIVE FIREPLACE AND ALL BUILT-IN FEATURES; ATTRACTIVE DINING-ROOM, WITH SERVING TABLE AND ARTISTIC BUFFET; DAINTY OLD DUTCH BLUE BREAKFAST-ROOM OFF DINING-ROOM, FRENCH DOORS BETWEEN NUMBER OF WINDOWS, EXCELLENT FIXTURES, DOORS ALSO FROM KITCHEN, WHICH IS CONVENIENCE ITSELF; HAS ALL MODERN BUILT-IN FEATURES, HARDWOOD FLOORS THROUGHOUT. LARGE SCREEN PORCH WITH LAUNDRY TRAYS; TWO BEAUTIFULLY DECORATED LIGHT AND AIRY BEDROOMS, DISAPPEARING BED IN ONE; LARGE CLOSETS. THE CIRCUMSTANCES ARE SUCH THAT THE OWNER OF THIS PROPERTY IS COMPELLED TO SELL WITHIN A WEEK, AND IT CERTAINLY WILL GO AT THIS RIDICULOUSLY LOW PRICE OF $3500; ONLY $500 CASH, BALANCE $30 MONTHLY. CALL US UP AT ONCE. DO NOT DELAY.

ROBERT MARSH & COMPANY,
200 MARSH-STRONG BLDG.
NINTH, SPRING AND MAIN STS.
PHONES: 10175. MAIN 5045.

FOR SALE—
A REAL BARGAIN IN A BUNGALOW.
A beautiful six-room bungalow. Latest design, with every new built-in feature. Grand breakfast room, spacious living-room, elaborate buffet, French doors open on cemented sun porch, bookcases, plenty of closet room. Entire house richly papered in best of taste. Large lot. Fully fenced. White enameled kitchen containing every possible convenience. This $4000 home for $3450. Only $200 down and $30 per month, including interest. I have also bungalows in all parts of the city on very easy terms. My auto at your service. E. L. KORNFELD, 609 Van Nuys Bldg. Main 7408. F5669.

FOR SALE—
OH! YOU EASTERNER.
INVESTIGATE.
In order to make quick deal, will sacrifice my $5500 5-room bungalow on beautiful high corner lot for $2900. $1000 will handle this.
SEE MY AGENT
W. N. ROSE,
With CASTERA-CIVILLE CO.,
914 INTERNATIONAL BANK BLDG.
Main 1565. F1565.

FOR SALE—
$10,500—To Close Estate—$10,500.
2114-2118 E. FIRST ST.
Lot 80x148.
Nominal improvements; pay 7 per cent. net, and this can be turned with small expense; terms one-half cash, balance one year at 7 per cent.; investigate, as this is a snap, and was appraised by court appraiser at $17,000.
N. G. DOW,
West 1810. 2408 S. Hoover. 24163.

FOR SALE—
YOUR CHANCE $2350.
New bungalow, hardwood floors, disappearing bed, enamel bath, enameled sink, closets and screen porch. On yellow line, only 2 blocks to red line. Adjoining lot cannot be bought for $1500 now. For this week only $50 down, balance like rent. See owner.
MR. HOLLAND, 129 S. Broadway.
Home 10963. Phones Main 490.

FOR SALE—$14,000.
This house has been reduced from $17,000 for quick sale. Owner must have money this week. Lot 60x150, the house contains 12 rooms finely finished with built-in features. Located on Westlake Park. High and sightly; to see it, is to buy it. Call A8594 for appointment.
MORLY-GLIED INVESTMENT CO.,
406 E. Third st.

FOR SALE—WELL BUILT ARTISTIC SIX-ROOM bungalow, including curtains, linoleum, lawn mower, etc., in Montecito Park, among hills, healthy location, 25 minutes ride on Griffin ave. car to Avenue 43, walk one block east to 4312 Sequoia ave., near corner. Investigate. Price $3500. Terms reasonable, or will rent furnished at $40 month. Phone East 2377. Main 8165. F. E. MORELAND, Owner.

FOR SALE—
$100 DOWN, $20 PER MONTH.
New bungalow, completed by day labor, disappearing beds, FURNITURE, LINOLEUM, ART-GLASS WINDOWS, lawn, sewer, heater, garage, built-up surroundings, with lawns all in. NO AGENTS.
Principal, 222 LAUGHLIN BLDG. A5795. Main 6792.

FOR SALE—BY OWNER. BUNGALOW BUILT BY day labor by the builder with a reputation for high-class workmanship, located 1924 W. Vernon ave., hardwood floors throughout, disappearing bed, sleeping porch, walls decorated with hand-painted tapestry, basement, furnace, garage, ti. DOMBROWSKI, Owner and Builder, northwest corner Moneta and Vernon avenues.

FOR SALE—
Beautiful up-to-date bungalow of 5 rooms and bath, located in fast-growing district, southwest; ½ block from two of the best city car lines. $2750. Terms very easy.
MR. BURTON,
Main 8172. 600 S. Hill st. 60409.

FOR SALE—WILSHIRE DISTRICT, NEW BUNGAlows, 320 N. Normandie, 5 rooms, $2800; 316 N. Normandie, 5 rooms, $3000; 317 N. Normandie, 6 rooms, $3500; 312 N. Serrano, 6 rooms, $3500; easy payments. Commission to agents. Phone Holly 429. Take Western-ave. car, W. VEEDER, 312 N. serrano.

FOR SALE—THIS IS THE GREATEST BUY IN Hollywood. Beautiful new 5-room bungalow on large corner and attractive lot, $4450. Fine high class section of Hollywood. $1500 cash, balance terms. Price $4000. Leaving city. Will also sell my furniture. Phone OWNER, Hollywood 880, or call 1628 Pamona ave.

FOR SALE—$50 DOWN, $25 PER MONTH. WILL build you an ideal bungalow on a 50x150 lot, high ground, restricted tract. You select the lot, we will draw plans to suit and build for the above price. See WM. FLETCHER, 620 L. A. Investment Bldg. Main 2013. F7916.

FOR SALE—5-ROOM MODERN BUNGALOW, WEST 31st st., east of Normandie ave. Lot 50x150. Sewer and all street work paid, $2700, easy terms. A bargain for somebody. Courtesy to agents. HENRY REID, owner, 705 Grant Bldg. Phone 11926; Main 425.

FOR SALE—
I Must Go East.
My beautiful home, all modern, 2-story, 9 rooms, lot 75x150, near Berkeley Square; also my furniture and auto. Come, see me. The owner, 2123 W. 20TH ST. Phone 72479.

FOR SALE—$350 DOWN.
WESTLAKE-WILSHIRE BUNGALOW.
7 rooms, handsome modern, piped for both furnace and gas heating; fine car service, choice location, 15 minutes from Broadway. PHONE 52289.

FOR SALE—A SNAP FOR SOMEBODY; MUST SELL; going into business in San Francisco; 7-room, elegant bungalow, built to suit family; strictly modern home; large lot, beautifully improved; located near Berkeley Square. 319 STORY BLDG. Main 9019, 2972.

FOR SALE — PICO HEIGHTS BARGAIN, 5-ROOM BUNGALOW, LARGE LOT, EAST FRONT, 1½ LOT FROM PICO STREET. BUSINESS CENTER. MUST BE SOLD. PRICE $3750. BRYSON, 2067 WEST PICO. WEST 26.

FOR SALE—$50 DOWN, $25 PER MONTH, WILL build beautiful home on lot you may select. Will draw plans and make price to suit you. Come and see the house I have built. P. C. VON HAGEN, 540 San Fernando Bldg. Main 7307.

FOR SALE—LOOK AT THAT NEW MODERN 2-story Swiss chalet at 4807 Melrose ave., near Western ave. car, if you want a real home at a moderate price. Hardwood floors throughout, finished in the view, near new State Normal School. OWNER, West 5190.

FOR SALE — BY OWNER, 7-ROOM BUNGALOW, West side, Maryland and Doran sts., Glendale; lot 57½x137½; highest class, modern improvements; will sell cheap for cash. Address HUTCHISON, 607 Title Insurance Bldg.

FOR SALE—EQUITY UP-TO-DATE 5-ROOM BUNgalow, lot 50x150, ½ block from car line, 25 minutes First and Main, sacrifice for $500 if taken at once. Phone 41622. 708 N. HOLLENBECK ST.

FOR SALE—SIX-ROOM MODERN BUNGALOW St. 40th Place, near Moneta ave. $3500. Bargain.
B. C. HOLLINS,
Main 7134. 729 Story Bldg.

FOR SALE—$150 CASH, $27.50 PER MONTH, BUYS beautiful new 5-room bungalow, choice location, southwest. Only $3200. Regular $3800 house; must sell.
MR. JENNISON, F2705.

FOR SALE—$500 SACRIFICE, IN 6-ROOM MODern bungalow, on 41st near Moneta avenue. Terms if desired, $10 down, $10 per month. Bldg. F2705.

FOR SALE—MY 2-STORY HOME, NORTH WILSHIRE district, 5 rooms, sleeping porch, 2 toilets, large corner lot, beautiful lawn; garage. $5500; $1000 cash. Phone 59858.

FOR SALE—A BEAUTIFUL HOME AT A SACRIFICE. 1516 Graves ave., near 1st. lot 74x178. Call MR. IMUS, Main 552, A4062.

FOR SALE — FINE MODERN HOUSE AND LOT, 40x125, Maple ave., 6 rooms, hardwood floors, $500 down, balance to suit. E. SEBASTIAN, 630 San Fernando Bldg. F3232. Main 8210.

FOR SALE—BARGAIN HUNTER, LOOK, WORTH $2250; 5-room new modern bungalow; only $175, half cash. Owner, 2724 BROOKLYN AVE. Boyle 3325.

FOR SALE—CHEAP, 6-ROOM HOUSE AND LOT, with or without furniture, on account of accident. Owner must go East. Will sacrifice. 5311 SECOND AVE. W. 48th car, marked Mesa drive.

FOR SALE—A SNAP; $3600; MODERN 7-ROOM residence, corner lot, 60x150, near N. Main and Daly st. E. P. call district. Part cash. A5237, MAIN 595.

FOR SALE—OR EXCHANGE—2 ATTRACTIVE 6-room bungalows in North Wilshire section. Deal with owners and save commission. PHONE 55347, MAIN 2977.

FOR SALE—HOMESEEKERS ATTENTION. FOUR-room new modern house, lot 50x150, high grounds, close in. Price $1250 cash; no commission. Phone WILSHIRE 3079.

FOR SALE—AT A SACRIFICE, NEW 7-ROOM BUNgalow in the southwest, modern in every detail, located between two car lines. Call 4427 WILTON PLACE or phone OWNER, 70312.

FO SALE—MODERN 5-ROOM BUNGALOW, GOOD neighborhood. 4225 HALLDALE AVE. Phone 74907. Terms.

FOR SALE—SACRIFICE, MODERN, 5-ROOM BUNgalow, furnished, Highland Park, rented $25 month. $2250. GARVANZA 1262.

FOR SALE—NEW 5-ROOM BUNGALOW, 443 E. 40th st. facing South Park. All improvements. Extra large lot. Bargain price. Address O, box 99, TIMES OFFICE.

FOR SALE—$1000 BUYS $4000 EQUITY IN FINE residence, Pico Heights. Leaving city. Call 1505 SIXTH AVE.

FOR SALE—BARGAIN IN SUNNY 6-ROOM BUNGAlow. Want good lot for equity, $800. No agents. Inquire 1437 W. 50TH ST.

FOR SALE—$1000, COTTAGE, FURNISHED, LARGE lot, 2 car lines. Will take cheap lot or piano part payment. Terms. 1456 E. 55TH ST. South 8759.

FOR SALE—BUNGALOW, ALL MODERN, 6 ROOMS, 3 sleeping porches, hardwood floors, lot 50x184; foothills. $4000. $1250 down. PHONE 39050.

FOR SALE—5-ROOM NEW AND MODERN COTtage in high-class neighborhood. $2550; terms easy. 804 EAGLE ROCK AVE. Garvanza 555.

FOR SALE—6-ROOM MODERN HOUSE, LOT 50x150, close in, high ground, sewer connection, gas, electricity. Price $1800; $900 cash. Phone WILSHIRE 3079.

FOR SALE— Houses.

FOR SALE—BARGAIN, 7-ROOM 1½-STORY BUNgalow, near Ninth and Ardmore, $2900 will handle. Call MR. GIBBS, Main 552, A4062.

FOR SALE—COTTAGE, 5 ROOMS AND BATH, ALL improvements, lot 50x125, southwest. Price $2500; terms, etc. See OWNER at 625 West 50th.

FOR SALE—OR EXCHANGE—MODERN 4-ROOM bungalow; want acreage; will assume. PHONE 41205. Investigate.

FOR SALE—7-ROOM HOUSE IN VERY GOOD CONdition. 1157 W. 55D ST.

CONTRACTORS— And Builders.

WE BUILD DIRECT FROM OUR OWN LUMBER AT first cost.
2 rooms, $75 to $100; 4 rooms, $200.
5 and 6 rooms, modern, $800 to $1200.
See our plans, $1200 to $2000.
We lower all bids, city or country.
Complete free drafting department.
P. J. LEAVER & CO., Contractors, 815 to 820 Higgins Bldg., cor. Second and Main. 60504, Main 8065.

WHEN YOU ARE READY TO BUILD AN APARTment or BUNGALOW OR ALTER AND REPAIR ANY BUILDING, IT WILL PAY YOU TO SEE
GEORGE W. SHERMAN,
practical builder, who personally superintends all his buildings. Estimates furnished on all kinds of buildings and repairs in city or country.
1315 MAGNOLIA AVE. HOME PHONE 58486.

LET US FINANCE THE ENTIRE COST OF YOUR flat or bungalow. We are in position to give you the lowest figures, including money. See WM. FLETCHER, 620 L. A. Investment Bldg. Main 2013, F7916.

FOR SALE— City Lots and Lands.

FOR SALE—

$600. $700.
$25 cash and $10 a month.
I have two dandy lots, one $600 and one $700, in the midst of 70 pretty bungalow homes. Every improvement in, water, sidewalks, curbs, electricity, telephones, etc. Close to grammar and high school. Only five minutes from electric cars and twenty minutes from Broadway. They won't last long. Call for B. D. PETERSON, 611 S. Hill st.

FOR SALE—I OFFER YOU THE HIGHEST, DRYest and most attractive lots in Los Angeles at genuine bargain prices. Located on the splendid Glendale and Pas. line, only 18 minutes from Sixth and Broadway. Beautiful street work all completed, magnificent view, good soil; not a particle of mud or a drop of water on any of them during the height of the past great storm. Will finance you a home on any lot you may select on most reasonable terms. Do not fail to see this beautiful property before buying elsewhere.
See the OWNER direct,

Classified Liners.

FOR SALE— Suburban Property.

Inglewood.

FOR SALE—ARBOR VILLA SQUARE, Hesperian tern for high-class acreage, citrus grove, business lots. Take Hawthorne car to Arbor Villa, Inglewood. See MRS. METCALF, one block east.

Monrovia.

FOR SALE—

ORANGE GROVE LOTS and acres at MONROVIA. The cleanest, finest, healthiest suburb of Los Angeles; 45 minutes from Broadway. 560-141, with 24 LOADED ORANGE TREES, $700 up; $100 cash, $10 up per month. All street improvements in and paid; 6 miles fruits, cars, schools and churches. Call or send for plat and views.

Homes $3000 up.
F. C. WOOD CO., 607 S. Hill st.
Room 320. Phone: A1534, Main 738.

Sierra Madre.

FOR SALE—IN BEAUTIFUL SIERRA MADRE, at the foothills, 5-room bungalow by owner, within any near-by suburb of Los Angeles; choice lots, block from cars, in heart of city, $600 to $1000; terms, $100 upwards; good building restrictions; all city conveniences; good values in all kinds of other properties for sale or exchange. SIERRA MADRE REALTY CO., 204 Washington Bldg., Third and Spring sts. F71170.

HOLLYWOOD—

FOR SALE—

HOLLYWOOD ACREAGE FOR SUBDIVISION.

Six acres of the finest foothill property in Hollywood; wonderful panoramic view of the valley and city; ½ block from car line, near the center of Hollywood. This property is now for sale in subdivision. Will sell at acreage, half its acreage value if you mean business. Call at

5627 HOLLYWOOD BLVD.
PHONE 50086. HOLLYWOOD.

FOR SALE — OWNER, BEAUTIFUL 8-ROOM 2-story residence, near high school, two bedrooms, bath, floors, hardwood floors throughout; garage; lot facing fine. Best buy in Hollywood, 1546 MARCH DRIVE.

FOR SALE—BEAUTIFUL CORNER, 125x150 ft., on Cower and De Longpre, garage 18x30 ft., 2 story chicken house, corrals, etc., all new, 4-room bungalow. Main 7645. F1060. 417 CENTRAL BLDG. Rossland.

FOR SALE—NEW 5-ROOM BUNGALOW, $1850; 10 rooms, 2 baths, large sleeping porch; most ideal corner, views of hills, ocean and city; this is SIDE AVE., near La Brea ave. Phone 37419.

FOR SALE — TWO LOTS IN 1901 WOODLAWN, between Sunset and Fountain ave. See owner, 1 E. 33RD ST.

FOR SALE— Beach Property.

FOR SALE—BARGAIN, TWO LOTS, TOGETHER or half block from ocean, Seal Beach; easy terms. Owner must sell for benefit of estate. 701 Inn Bldg., TIMES BRANCH OFFICE.

Hermosa.

FOR SALE—FINE OCEAN VIEW SOIL LOTS, 50x150 feet, graded streets, $1350 cash, easy terms. Owner A6278.

Long Beach.

FOR SALE—5-ROOM COTTAGE, LOT 50x138 ft., 20-ft. alley. Clear. Price $2600, $500 cash, balance easy terms. See owner, 119 W. 12TH ST., Long Beach.

Venice and Ocean Park.

FOR SALE—OR RENT, NEAR COR. E. AND Venice, modern bungalow, pretty location; adults. Phone BROADWAY 2477.

FOR SALE—10 ACRES IN VENICE; A BARGAIN if taken at once. No trade. BOX 178, Times.

FOR SALE— Harbor Property.

San Pedro.

FOR SALE—SIX LOTS ONLY $2150, NEAR BIG water. Above flood, smoke and noise, beautiful view of mountains, sea and islands; $25 cash and $60 per month. C. J. CULDEE, 308 Union Oil Bldg.

FOR SALE— Country Property.

FOR SALE—

BUY THIS PLACE BY PAYING

$3000 DOWN.

It will make you rich.
An income of from $5000 to $10,000 a year is absolutely sure.

This is the finest 10-acre ranch we have been fortunate enough to offer at such a price. Situated in the beautiful Santa Ana Valley, in the fruitless belt.

10 acres in Malaga grapes, 20 acres in walnuts, 8 acres in Valencia oranges, 10 in lemons, 2 acres in deciduous fruits. All trees are ready to plant; good house, barn, chicken house, implement shed, etc.

Water for 40 acres. Raw land is worth $175 an acre. This place is just 5 miles from the beautiful city of Santa Ana. The soil is of the finest and will soon be worth $500 per acre. We have leased it for the use of the place for 5 years, and adjusted the terms so that the income will pay out the balance while affording a fair profit. This is a wonderful fruit export, shipping and packing district, and developed this ranch for its present condition is worth $20,000 more. Owner is leaving the country, therefore will make this a snap; only $3000 down.

Really a wonderful chance.

THE FARMERS TRUST CO.,
1020 Marsh-Strong Bldg., 9th and Main.

We have other bargains in income ranches up to 40 acres to sub—all on easy terms when the right comes will pay out the purchase price.

FOR SALE—

20 ACRES WITH WATER RIGHT.

Best alfalfa land. Right where rising value will make you independent. Deep rich soil. Fine domestic water and your water rights. Fine roads close to city, and best markets in southern California available. Would be fine for fruit and poultry; good for all usual crops, dairy products. Will be good for all usual crops, dairy products. Will be worth double what it is now in a few years, as reflected at once in the values. Don't wait any longer. Costs you just $2.40 to set 6 acre. Costs you just $2.40 to set 6 acre. Terms. Return same day.

EMIL FIRTH, 346 Broadway.
Main 2545. Home 60167.
"You're Safe at Firth's."

FOR SALE—

20 acres, with perpetual water right. Water rental not to exceed $1 per acre per year. An abundance of water, good roads, schools, churches, telephones, telegraph, electricity. Deep sediment soil, free from alkali or hardpan. Price $16,000. $2500 cash, balance in eight equal payments, with interest 6 per cent., with right to pay any or all deferred payments at any time.

Land Department.
ROBERT MARSH & CO.,
200 Marsh-Strong Bldg., Ninth and Main.
Phones—10175. Main 5045.

FOR SALE—

5 acres, six miles from city and only $60 per acre from concrete paved boulevard. This is a snap. Terms if desired. This property is all fine, rich, level, and affording magnificent view of the surrounding ranges. Only 2 miles from the center of city. Only $300 cash, balance easy terms. No exchange. This is worth $500 per acre. Owner must sell, and will consider any reasonable offer. Phone me for appointment, or will take you to see it. G. S. REYNOLDS, Hill st. Home 10345. Broadway 2608.

FOR SALE—

Deep rich level bottom land, no rock, plenty of water at shallow depth, artesian water at 150 feet and not necessary to go deeper; $100 to $150 per acre and upwards. This is a splendid piece of land; it can be shown that properties between here and Ivanhoe have grossed from $200 to $300 per acre; for a limited time $100 per acre; don't miss this exceptionally choice bottom land. See owner this forenoon, afternoon or evening.

LAWTON, 323 Simons Bldg.

FOR SALE—5 OR 10 ACRES, SOUTHEAST OF Manitou; this is a beautiful piece of land; the place has a commanding view, between two boulevards, near car line; nice improvements on all sides; water piped on land for irrigation; would be ideal for chicken ranch. A bargain in about this. The price is right. Ask for it. LEDGE & SONS, 606 Delta Bldg. Ask for Mr. Wright.

FOR SALE—ALFALFA OLIVE, ORANGE AND Lemon lands. Tracts and Ranches; any size; large and small tracts; $40 per acre upwards per acre; 4 to 8 years time. Choice investment. Wealth. MISSION LAND & WATER CO., 1220 S. Broadway.

FOR SALE—5000 ACRES OF HIGH-GRADE land in the foothills of the San Joaquin valley; this land is ideal, both for fruit and alfalfa; water for the successful culture of citrus fruits; conditions are the best. Just ripe for subdivision. Will sell at acreage, half its acreage value if you mean business. Call at

5627 HOLLYWOOD BLVD.
PHONE 50086. HOLLYWOOD.

FOR SALE — OWNER, BEAUTIFUL 8-ROOM 2-story residence, near high school, two bedrooms, bath, floors, hardwood floors throughout; garage; lot facing fine. Best buy in Hollywood, 1546 MARCH DRIVE.

FOR SALE—BEAUTIFUL CORNER, 125x150 ft., on Cower and De Longpre, garage 18x30 ft., 2 story chicken house, corrals, etc., all new, 4-room bungalow. Main 7645. F1060. 417 CENTRAL BLDG. Rossland.

FOR SALE—NEW 5-ROOM BUNGALOW, $1850; 10 rooms, 2 baths, large sleeping porch; most ideal corner, views of hills, ocean and city; this is SIDE AVE., near La Brea ave. Phone 37419.

FOR SALE — TWO LOTS IN 1901 WOODLAWN, between Sunset and Fountain ave. See owner, 1 E. 33RD ST.

FOR SALE— Beach Property.

FOR SALE—BARGAIN, TWO LOTS, TOGETHER or half block from ocean, Seal Beach; easy terms. Owner must sell for benefit of estate. 701 Inn Bldg., TIMES BRANCH OFFICE.

Hermosa.

FOR SALE—FINE OCEAN VIEW SOIL LOTS, 50x150 feet, graded streets, $1350 cash, easy terms. Owner A6278.

Long Beach.

FOR SALE—5-ROOM COTTAGE, LOT 50x138 ft., 20-ft. alley. Clear. Price $2600, $500 cash, balance easy terms. See owner, 119 W. 12TH ST., Long Beach.

Venice and Ocean Park.

FOR SALE—OR RENT, NEAR COR. E. AND Venice, modern bungalow, pretty location; adults. Phone BROADWAY 2477.

FOR SALE—10 ACRES IN VENICE; A BARGAIN if taken at once. No trade. BOX 178, Times.

FOR SALE— Harbor Property.

San Pedro.

FOR SALE—SIX LOTS ONLY $2150, NEAR BIG water. Above flood, smoke and noise, beautiful view of mountains, sea and islands; $25 cash and $60 per month. C. J. CULDEE, 308 Union Oil Bldg.

FOR SALE— Country Property.

FOR SALE—

BUY THIS PLACE BY PAYING

$3000 DOWN.

It will make you rich.
An income of from $5000 to $10,000 a year is absolutely sure.

This is the finest 10-acre ranch we have been fortunate enough to offer at such a price. Situated in the beautiful Santa Ana Valley, in the fruitless belt.

10 acres in Malaga grapes, 20 acres in walnuts, 8 acres in Valencia oranges, 10 in lemons, 2 acres in deciduous fruits. All trees are ready to plant; good house, barn, chicken house, implement shed, etc.

Water for 40 acres. Raw land is worth $175 an acre. This place is just 5 miles from the beautiful city of Santa Ana. The soil is of the finest and will soon be worth $500 per acre. We have leased it for the use of the place for 5 years, and adjusted the terms so that the income will pay out the balance while affording a fair profit. This is a wonderful fruit export, shipping and packing district, and developed this ranch for its present condition is worth $20,000 more. Owner is leaving the country, therefore will make this a snap; only $3000 down.

Really a wonderful chance.

THE FARMERS TRUST CO.,
1020 Marsh-Strong Bldg., 9th and Main.

We have other bargains in income ranches up to 40 acres to sub—all on easy terms when the right comes will pay out the purchase price.

FOR SALE—

BE YOUR OWN BOSS!

20 ACRES WITH WATER RIGHT CHEAP.

Best alfalfa land. Right where rising value will make you independent. Deep rich soil. Fine domestic water and your water rights. Fine roads close to city, and best markets in southern California available. Would be fine for fruit and poultry; good for all usual crops, dairy products. Will be good for all usual crops, dairy products. Will be worth double what it is now in a few years, as reflected at once in the values. Don't wait any longer. Costs you just $2.40 to set 6 acre. Costs you just $2.40 to set 6 acre. Terms. Return same day.

EMIL FIRTH, 346 Broadway.
Main 2545. Home 60167.
"You're Safe at Firth's."

FOR SALE—

20 acres, with perpetual water right. Water rental not to exceed $1 per acre per year. An abundance of water, good roads, schools, churches, telephones, telegraph, electricity. Deep sediment soil, free from alkali or hardpan. Price $16,000. $2500 cash, balance in eight equal payments, with interest 6 per cent., with right to pay any or all deferred payments at any time.

Land Department.
ROBERT MARSH & CO.,
200 Marsh-Strong Bldg., Ninth at Spring and Main.
Phones—10175. Main 5045.

FOR SALE—

5 acres, six miles from city and only $60 per acre from concrete paved boulevard. This is a snap. Terms if desired. This property is all fine, rich, level, and affording magnificent view of the surrounding ranges. Only 2 miles from the center of city. Only $300 cash, balance easy terms. No exchange. This is worth $500 per acre. Owner must sell, and will consider any reasonable offer. Phone me for appointment, or will take you to see it. G. S. REYNOLDS, Hill st. Home 10345. Broadway 2608.

FOR SALE—

10 acres with perpetual water right. Water rental not to exceed $1 per acre per year. An abundance of water, good roads, schools, churches, telephones, telegraph, electricity. Deep sediment soil, free from alkali or hardpan. Price $16,000. $2500 cash, balance in eight equal payments, with interest 6 per cent., with right to pay any or all deferred payments at any time.

Land Department.
ROBERT MARSH & CO.,
200 Marsh-Strong Bldg., Ninth at Spring and Main.
Phones—10175. Main 5045.

FOR SALE—

BLOOMINGTON.

5 acres on good soil with six or eight fine live-oak and white-oak trees. A good chicken-raising proposition. Price $200 per acre, terms.

15 acres A-1 soil, especially fine for peaches, apricots or plums. Price $225 per acre, terms.

5 or 10 acres A-1 orange or lemon land, $300 per acre, terms.

THE G. H. A. GOODWIN CO.
202-3 Central Bldg., 6th and Main.
F3150, Main 7809.

FOR SALE—$60 PER ACRE, 40 TO 120 ACRES IN famous Little Rock pear and apple section, 200-inch shallow well ¾ mile away, fine pumping plants; both wells 20 acres sold last year, bearing trees; $25,000; set to young trees, $800 per acre. 10 to 80 acres, San Fernando Valley, orange and lemon land, for sale or exchange; big sacrifice; $125 per acre, for city income.

J. C. CRISLER, 710 Hollingsworth Bldg.
Phones: Broadway 5814. A2205.

FOR SALE—OR EXCHANGE—20 ACRES AT Santa Ana. Alfalfa land, for city property. No agents. Address O, box 151, TIMES OFFICE.

FOR SALE—FOR BARGAINS IN SAN BERNARDINO county, orange groves, alfalfa lands, acres for subdivision, write J. F. SCOTT & CO., San Bernardino, Cal.

Antelope Valley.

FOR SALE—

ALFALFA LANDS.

Only 70 miles from Los Angeles on S. P. R. R.; 40 to 640-acre tracts; $15 to $45 per acre; ten years' time, one-tenth cash. Ask for pamphlet and mention this paper.

SOUTHERN PACIFIC LAND AGENCY,
410 Grosse Bldg., Los Angeles.

FOR SALE—WILL SACRIFICE 20 ACRES OF FINE level land, good soil, in flowing water belt, six miles from Lancaster. Must sell. Land formerly sells for $50 to $100 an acre. 234 BRYSON BLDG. F2143; Broadway 4159.

FOR SALE—640 ACRES NEAR WILLOW SPRINGS. Will divide. R. J. BURCH, Hatter, Broadway, cor. Second st.

Perris Valley.

FOR SALE—BUY MY 5-ACRE FARM, PERRIS CAL., only $500; 10 years' time. BOX 2257, Upland, Cal.

Riverside.

FOR SALE—AT A BARGAIN, IN RIVERSIDE; must be sold on account sickness, 11-room house, lot 45 ft. front, 150 ft. to alley, across from Glenwood Hotel; price $5000, easy terms. W. E. McCRARY, box 291, Sierra Madre.

San Fernando Valley

FOR SALE—4 ACRES IN ONE YEAR OLD FRUIT trees, joining new town site of Marian, in San Fernando Valley, close to electric car, finest soil in valley on paved street, make fine chicken ranch. Address Owner, N, box 218, TIMES OFFICE.

Santa Cruz.

FOR SALE — RANCHES, HOMES, ACRES. FREE list. WILSON BROS., Santa Cruz, Cal.

FOR SALE— Northern and Eastern Property.

FOR SALE—50 ACRES IN GOLD RIDGE SECTION, in apples and grapes; income $3000 per year. Price $18,000. Ranch adjoining can't be bought for $1000 per acre. SONOMA COUNTY LAND CO., 223 4th st., Santa Rosa, Cal.

FOR SALE—$30 MORE LEASES, ALFALFA LANDS Northern California, close to railroad, under irrigation ditch, $11 per acre. Cash. MR. McCARTHY, 805 H. W. Hellman Bldg.

FOR SALE — FLORIDA, SMALL AND LARGE tracts citrus and vegetable land. INDIAN RIVER FARMS CO., 306 Security Bldg., Los Angeles.

FOR SALE— Country Property.

FOR SALE—

Do you want a home where you can make a good living and be independent? Where conditions are right for the successful growing of oranges and lemons? Where you can grow your own vegetables and all kinds of deciduous fruits? In other words, where you can grow anything you want to grow? A piece of property on which you can make a good living and pay for your land while your trees are growing? If you would, come into my office and let me show you our Richfield Acres. Plenty of water for irrigation purposes already piped to each 5-acre tract. The soil conditions are first-class in every particular. The climatic conditions are splendid; not enough frost to freeze the young, tender growth on young lemon and orange trees. The transportation and shipping facilities are taken care of by the main line of the Santa Fe, only 55 minutes from Los Angeles. Come in and make arrangements to see this property.

EDWIN MacGINNIS,
Sales Manager for the
STERN REALTY CO.,
404 Pacific Electric Bldg.
Sunset Main 3704. Home F6735.

FOR SALE—

PLACENTIA DISTRICT.

We have the land you want for oranges, lemons, sweet potatoes and all kinds of garden truck—right in the heart of the Valencia district—one-half mile south of the town of Placentia on the Santa Fe R.R.—45 minutes from Los Angeles—One share water stock with each purchase. Water supplied from fine electric plant, supplying the tracts with 120 inches of water—We will sell 2, 5, 10, 20 acres at $200, $350 and $500 per acre, on easy terms—We also have 18 acres right on Placentia ave.—Worth $500 per acre—Owner, who is in the East, will sacrifice for quick sale, $320 per acre, on terms to suit—Make arrangements to see this land at once.

Phone or See
FRANK REYNOLDS,
218 Union Oil Bldg.,
7th & Spring sts. Main 454.
A3411.

FOR SALE—

YORBA LINDA

Frostless Orange and Lemon Land.

Here's an exceptional buy. 8 acres only a few steps from townsite. Surrounded by 1100 acres of young citrus groves. Great soil. Proven frostless for last two winters. Now, $400 per acre on very easy terms—only 10 per cent. cash down. See G. W. JONES, 611 S. Hill st. Home 10845.

FOR SALE—

20 acres, ½ mile from railroad station. Will accept $7000 cash and, if desired immediately, will wait 6 years for the balance, $2120. Soil adapted to olives, oranges, peaches, grapes, figs, berries, melons, alfalfa, Turkish tobacco, etc.

MURRAY J. MORLEY, SECRETARY OF THE Southern Arizona Development Association, is at the Van Nuys Hotel, 6th and Main. If you are looking for the best there is in government land, come and see me. Cheap excursion leaves for Arizona next Thursday morning. Come, and go, and see.

CAN LOCATE YOU ON THE VERY BEST OF GOVernment land, 150 miles from Los Angeles. Lots of water. Address S, box 510, TIMES BRANCH OFFICE.

CAN LOCATE YOU ON LEVEL LAND IN A NEW settlement; deep rich soil and 15 to 20 feet to water. Address T, box 482, TIMES BRANCH OFFICE.

WANTED—2 MEN TO SHARE EXPENSE OF AUTO, with 3 others, going to locate on government land; fine location; near railroad; 125 miles from Los Angeles; want good neighbors. Address O, box 120, TIMES OFFICE.

VICTOR VALLEY LAND, $175 WILL LOCATE YOU on the last close-in 160-acre homestead. Rich, level, agricultural land. Have several relinquishments, cheap. Call 630 CHAMBER OF COMMERCE.

SOLDIERS' AND OTHER SCRIP IN BLOCKS OF 40 acres and up. ROBERTSON & EAST, 618-19 San Fernando Bldg. Phones Main 1072, Home 10472.

E. T. EAST.

640 ACRES SCHOOL LAND IN VICTOR VALLEY, 5 miles from railroad; water 75 ft., $1.50 per acre cash. MR. MURPHY, 805 H. W. Hellman Bldg.

FOR SALE—RELINQUISHMENT OF 160 ACRES in a valley where water conditions are good. PHONE 28038.

ORANGE AND LEMON GROVES— For Sale, Exchange, Wanted.

FOR EXCHANGE—

FINEST GROVE IN SO. CAL.

Full-bearing Valencia and navel grove, located in the choicest part of the Redlands-Crafton section; 20 acres, soil deep rich loam, has one of the best water rights to be had; improved with fine 10-room house, barn, packing house, etc.; price reasonable; this grove has always been a large producer and a big pleasure in showing any one interested the best that can be had. Will trade for clear property up to $2500. For particulars see or write REDIN, 407 Grosse Bldg. Phone Main 8744, F7361.

FOR SALE—36 ACRES, ADJOINING TOWN OF Rockwood, 5 miles north of Brawley, ¼ mile from railroad station. This is one of the choicest tracts in the valley, splendid orange and lemon land. Price $200 per acre, one-third cash, balance either mortgage or might exchange for Los Angeles or near-by income. Address owner, J. B. ROCKWOOD, 1816 Toberman st., Los Angeles. Phone 21708.

FOR SALE—160 ACRES, CLEAR, IMPROVED, 1½ miles from town; house, corrals, all hog fenced, 40 acres alfalfa, 40 acres barley, 80 acres ready for corn, $24,000, $12,000 down, balance on or before 5 years. Address OWNER, no agent, BOX 658, Imperial, Cal.

FOR EXCHANGE—LOS ANGELES, 4 CLEAR CITY lots for Imperial relinquishment, under ditch. See OWNER at 609 W. P. Story Bldg., Los Angeles, Cal.

FOR EXCHANGE—CLEAR LOTS, RESIDENCE property, high class, first mortgages and cash to exchange, not just to list, for good Imperial Valley or Yuma. Owner, TELEPHONE 57580.

PALO VERDE—

FOR SALE—PALO VERDE VALLEY LAND. PALO land with water for $50 per acre in any size tracts, on easy terms. This land will produce 8 to 10 tons of alfalfa and 1 bale to a bale and half of cotton to the acre. It is unusually well adopted for cattle, hogs and dairying. You can buy direct from owner, no commission. Write to 101 S. 8th, OXFORD, or call 569052.

GOVERNMENT LAND—

VICTOR VALLEY LANDS—

Victor Valley, the great pear and apple land country, 100 miles from Los Angeles. See our list of maps in Victor Valley. Fine communities, railroads, abundance of water from wells. $2.50 to $25 per acre. Call for folder. Don't fail to get list of bargains.

CALIFORNIA LAND AND WATER CO.,
"The Center of Optimism."
422 Van Nuys Bldg. Main 8190.

320-ACRE FREE HOMESTEADS; MAIN LINE railroad, 4 trains each way. Soil and climate surpasses California; artesian wells, plenty rain for good crops, good schools, phones, church. Alfalfa, grain, vegetables, almonds, peaches, pears, in the world. Don't pay exorbitant fees; see this land, climate before locating; I pay your railroad fare. Free map, filing fees, surveying 320 acres, $200. JAQUE, Bowie, Ariz.

MURRAY J. MORLEY, SECRETARY OF THE Southern Arizona Development Association, is at the Van Nuys Hotel, 6th and Main. If you are looking for the best there is in government land, come and see me. Cheap excursion leaves for Arizona next Thursday morning. Come, and go, and see.

CAN LOCATE YOU ON THE VERY BEST OF GOVernment land, 150 miles from Los Angeles. Lots of water. Address S, box 510, TIMES BRANCH OFFICE.

CAN LOCATE YOU ON LEVEL LAND IN A NEW settlement; deep rich soil and 15 to 20 feet to water. Address T, box 482, TIMES BRANCH OFFICE.

WANTED—2 MEN TO SHARE EXPENSE OF AUTO, with 3 others, going to locate on government land; fine location; near railroad; 125 miles from Los Angeles; want good neighbors. Address O, box 120, TIMES OFFICE.

VICTOR VALLEY LAND, $175 WILL LOCATE YOU on the last close-in 160-acre homestead. Rich, level, agricultural land. Have several relinquishments, cheap. Call 630 CHAMBER OF COMMERCE.

SOLDIERS' AND OTHER SCRIP IN BLOCKS OF 40 acres and up. ROBERTSON & EAST, 618-19 San Fernando Bldg. Phones Main 1072, Home 10472.

E. T. EAST.

640 ACRES SCHOOL LAND IN VICTOR VALLEY, 5 miles from railroad; water 75 ft., $1.50 per acre cash. MR. MURPHY, 805 H. W. Hellman Bldg.

FOR SALE—RELINQUISHMENT OF 160 ACRES in a valley where water conditions are good. PHONE 28038.

ORANGE AND LEMON GROVES— For Sale, Exchange, Wanted.

FOR EXCHANGE—

FINEST GROVE IN SO. CAL.

Full-bearing Valencia and navel grove, located in the choicest part of the Redlands-Crafton section; 20 acres, soil deep rich loam, has one of the best water rights to be had; improved with fine 10-room house, barn, packing house, etc.; price reasonable; this grove has always been a large producer and a big pleasure in showing any one interested the best that can be had. Will trade for clear property up to $2500. For particulars see or write REDIN, 407 Grosse Bldg. Phone Main 8744, F7361.

FOR SALE—36 ACRES, ADJOINING TOWN OF Rockwood, 5 miles north of Brawley, ¼ mile from railroad station. This is one of the choicest tracts in the valley, splendid orange and lemon land. Price $200 per acre, one-third cash, balance either mortgage or might exchange for Los Angeles or near-by income. Address owner, J. B. ROCKWOOD, 1816 Toberman st., Los Angeles. Phone 21708.

FOR SALE—160 ACRES, CLEAR, IMPROVED, 1½ miles from town; house, corrals, all hog fenced, 40 acres alfalfa, 40 acres barley, 80 acres ready for corn, $24,000, $12,000 down, balance on or before 5 years. Address OWNER, no agent, BOX 658, Imperial, Cal.

FOR EXCHANGE—LOS ANGELES, 4 CLEAR CITY lots for Imperial relinquishment, under ditch. See OWNER at 609 W. P. Story Bldg., Los Angeles, Cal.

FOR EXCHANGE—CLEAR LOTS, RESIDENCE property, high class, first mortgages and cash to exchange, not just to list, for good Imperial Valley or Yuma. Owner, TELEPHONE 57580.

PALO VERDE—

FOR SALE—PALO VERDE VALLEY LAND. PALO land with water for $50 per acre in any size tracts, on easy terms. This land will produce 8 to 10 tons of alfalfa and 1 bale to a bale and half of cotton to the acre. It is unusually well adopted for cattle, hogs and dairying. You can buy direct from owner, no commission. Write to 101 S. 8th, OXFORD, or call 569052.

GOVERNMENT LAND—

VICTOR VALLEY LANDS—

Victor Valley, the great pear and apple land country, 100 miles from Los Angeles. See our list of maps in Victor Valley. Fine communities, railroads, abundance of water from wells. $2.50 to $25 per acre. Call for folder. Don't fail to get list of bargains.

CALIFORNIA LAND AND WATER CO.,
"The Center of Optimism."
422 Van Nuys Bldg. Main 8190.

320-ACRE FREE HOMESTEADS; MAIN LINE railroad, 4 trains each way. Soil and climate surpasses California; artesian wells, plenty rain for good crops, good schools, phones, church. Alfalfa, grain, vegetables, almonds, peaches, pears, in the world. Don't pay exorbitant fees; see this land, climate before locating; I pay your railroad fare. Free map, filing fees, surveying 320 acres, $200. JAQUE, Bowie, Ariz.

IMPERIAL VALLEY—

FOR SALE—

and see us about Niland farms. We are HEADQUARTERS for reliable information.

BEACH & DOOL,
General Sales Agents
of the 47,000-acre tract of railroad land in the north end of Imperial Valley.
610 Van Nuys Bldg.
A3914. Main 7409.

FOR SALE—SPECIAL NOTICE TO PERSONS WANTing information about land in Imperial Valley, we have with us a man who has spent several years in this great valley, and knows it from one end to the other, he is equipped with automobile and will be pleasure in showing any one interested the best that can be had. Will sell you land from $50 to $200. For particulars see or write REDIN, 407 Grosse Bldg. Phone Main 8744, F7361.

FOR SALE—98 ACRES, ADJOINING TOWN OF Rockwood, 5 miles north of Brawley, ¼ mile from railroad station. This is one of the choicest tracts in the valley, splendid orange and lemon land. Price $200 per acre, one-third cash, balance either mortgage or might exchange for Los Angeles or near-by income. Address owner, J. B. ROCKWOOD, 1816 Toberman st., Los Angeles. Phone 21708.

FOR SALE—160 ACRES, CLEAR, IMPROVED, 1½ miles from town; house, corrals, all hog fenced, 40 acres alfalfa, 40 acres barley, 80 acres ready for corn, $24,000, $12,000 down, balance on or before 5 years. Address OWNER, no agent, BOX 658, Imperial, Cal.

FOR SALE—LOS ANGELES, 4 CLEAR CITY lots for Imperial relinquishment, under ditch. See OWNER at 609 W. P. Story Bldg., Los Angeles, Cal.

FOR EXCHANGE—CLEAR LOTS, RESIDENCE property, high class, first mortgages and cash to exchange, not just to list, for good Imperial Valley or Yuma. Owner, TELEPHONE 57580.

COACHELLA VALLEY—

FOR SALE—DATE AND ALFALFA LAND, COACHELLA VALLEY.

ARTESIAN WATER. NO ALKALI

Offering my 640 acres sediment land, ideally located for alfalfa, dates and other fruits; 1-4 mile from Southern Pacific station, in proven artesian belt, free from alkali; close to the government date farm; $25 per acre, on the following remarkable terms: $5500 cash, $5700 one year, $5900 two years, and balance run till 1921. Address L, box 32, TIMES OFFICE.

FOR SALE—GOOD LAND, WITH WATER DEVELoped. You must have ample water to make success in Coachella Valley. Get our prices on land with water developed. We have a well-informed representative in valley. He will show you "Non-alkali Land" in our new automobile without charge. A map, descriptive booklets and U. S. government soil maps.

WM. B. BYRN & CO.,
F3260. Phone 9692, 7735,
928 Van Nuys Bldg.

FOR SALE—ONLY THE BEST. NO ALKALI. Expert information for 8 years I have handled Coachella Valley land exclusively; have land in the best artesian belt. Come in or get a map and see date display. Excursions on Tuesday. J. E. WOODS & CO., 1004 Wright & Callender Bldg.

FOR EXCHANGE—BEST COACHELLA VALLEY date and alfalfa land in artesian belt; no alkali. $1000 to $20,000. Want clear eastern or local. Address S, box 413, TIMES BRANCH OFFICE.

FOR SALE — WE SPECIALIZE IN COACHELLA Valley lands. Maps and literature on request. See our photographs. Weekly excursions. If you want the best, it will pay you to see us. C. B. MOSS, France Investment Co., 801 Union Oil Bldg.

FOR EXCHANGE—2 PIECES OF WELL-LOCATED income Los Angeles property for Coachella Valley. W. C. CUTLER, 410 Consolidated Realty. F6634, Broadway 3474.

IMPERIAL VALLEY—

FOR SALE—

and see us about Niland farms. We are HEADQUARTERS for reliable information.

BEACH & DOOL,
General Sales Agents
of the 47,000-acre tract of railroad land in the north end of Imperial Valley.
610 Van Nuys Bldg.
A3914. Main 7409.

FOR SALE—SPECIAL NOTICE TO PERSONS WANTing information about land in Imperial Valley, we have with us a man who has spent several years in this great valley, and knows it from one end to the other, he is equipped with automobile and will be pleasure in showing any one interested the best that can be had. Will sell you land from $50 to $200. For particulars see or write REDIN, 407 Grosse Bldg. Phone Main 8744, F7361.

FOR SALE—98 ACRES, ADJOINING TOWN OF Rockwood, 5 miles north of Brawley, ¼ mile from railroad station. This is one of the choicest tracts in the valley, splendid orange and lemon land. Price $200 per acre, one-third cash, balance either mortgage or might exchange for Los Angeles or near-by income. Address owner, J. B. ROCKWOOD, 1816 Toberman st., Los Angeles. Phone 21708.

FOR SALE—160 ACRES, CLEAR, IMPROVED, 1½ miles from town; house, corrals, all hog fenced, 40 acres alfalfa, 40 acres barley, 80 acres ready for corn, $24,000, $12,000 down, balance on or before 5 years. Address OWNER, no agent, BOX 658, Imperial, Cal.

FOR SALE—LOS ANGELES, 4 CLEAR CITY lots for Imperial relinquishment, under ditch. See OWNER at 609 W. P. Story Bldg., Los Angeles, Cal.

FOR EXCHANGE—CLEAR LOTS, RESIDENCE property, high class, first mortgages and cash to exchange, not just to list, for good Imperial Valley or Yuma. Owner, TELEPHONE 57580.

FOR SALE— Poultry Ranches.

FOR SALE—

CHICKEN PLACE

for $100 cash.

Balance $20 month, including interest; this place has four-room modern bungalow, combination fixtures; two large, hotel lots, cement walks and curbs; and just off Compton blvd.

WM. MINCH,
1640 Manchester ave.
Watts Local to Graham station.

FOR SALE—ONE ACRE, $1700, $150 DOWN, $20 month; two acres, $2200; house, horse, furniture, easy payments; one acre, $1200, $250 down; 5-room modern house, $375 down, $15 month. Four-room California bungalow, 5c fare, $450, $50 down, $15 month. See VANDELINDER, 433 Chamber Commerce Bldg.

HOTELS, ROOMING HOUSES— For Sale, Exchange, Lease, Wanted.

FOR SALE OR EXCHANGE— 10,000 BARGAINS. WHAT HAVE YOU TO OFFER?

13 rooms, west side, $150 cash.....$400
10 rooms, transient, Spring st., for larger.....$700
27 rooms, apts. and rooms, want bungalow.....$2000
28 rooms, Broadway and 3rd, some exch.....$3500
24 rooms, transient, Spring, rent $45.....$900
24 rooms, 5th and Central, lease Japanese.....$750
24 rooms, modern, transient, rent $80, exch.....$2000
85 rooms, one floor, long lease, exch.....$9000
40 rooms, apartments, must sell, new.....$3500
32 rooms, near 4th and Broadway.....$4500

$3000 worth of city to exchange for eastern. Wanted property in Los Angeles to exchange. $200 apartment house for exchange, will trade for 500 ranches, 500 bungalows, 500 hotels, all prices. What have you for sale or exchange.

DECKER, 452½ S. Broadway, cor. 5th, Rms. 6-7.

FOR SALE—10 ROOMS, (WEST) RENT $50, INcome $100, rugs and furniture extra fine, $700, terms.

18 ROOMS, apartments, rent $40, income $100, (southeast,) $800, terms, or exchange for clear lot, investigate.

28 ROOMS, 2 and 3-room apartments, disappearing beds, clears $150 monthly, (southwest,) up-to-date, $3400, terms.

20 ROOMS, corner, full, street car men, outskirts, finely furnished, rent $70; income $175, $2500, terms.

18 ROOMS, apartments, (west) rent $140, clears $150 monthly net, finely furnished, $3200, terms. Can't be beat.

See SIMPSON, (clear titles,) 202½ S. Broadway.

FOR LEASE—UNFURNISHED.

48-ROOM HOTEL, EAST SIDE.

70-ROOM APT. HOTEL, 6TH AND FIGUEROA.

BOTH ABOUT READY TO FINISH.

ASK MR. FOSTER,

WRIGHT-CALLENDER-ANDREWS CO.,

HOME 10745. 402 S. HILL. MAIN 8040.

FOR SALE—

54-room E. P. hotel, located within one block of 4th and Hill sts. Has running hot and cold water and steam heat throughout. Has grand piano. Furnished new one year ago. Rent less than $7 a room. Take $8000; let $3500 stand at 7 per cent. LEASE FURNISHED.

160-room apartment hotel to lease furnished. Prominent corner, two months' rent as a bond. Rent $1350 a month.

E. W. CASON & CO.,
Associated Hotel Brokers,
512 Title Insurance Bldg.

FOR LEASE—FURNISHED.

70-ROOM CORNER DOWNTOWN HOTEL.

You can lease this building furnished for less than new buildings are leasing for today. There is a large ground floor lobby and ample private baths. Price $2000 of this amount $1655, will be returned at expiration of lease, balance $345 the net cost to you.

WHILTON & HAHN,
627 Story Bldg. Bdwy. 1.

FOR SALE—HOTEL FURNITURE AND LEASE.

New, modern 80-room brick hotel. Fifty per cent. private baths. New furniture. Extra good. Near 7th street. Lease 10 years at an attractive rental. Guaranteed to show good income on investment. Owner has more interest than he can care for. Address T, box 410, TIMES BRANCH OFFICE.

FOR SALE—

SEE THIS.

Best buy in city, 58 rooms, 5 years' lease, $5 per room. Steam heat, hot and cold water in all rooms. $1500 cash will handle. Price $4000. For this and other good buys see

M. R. LE GETTE,
827 Story Bldg.

FOR LEASE—UNFURNISHED 70-ROOM HOTEL, EXcellent location, ground floor lobby, fireproof building; no trouble; 10 years' lease; one month's free rent to install furniture. Here is your chance to furnish with a small payment and start at a big profit. RUDER REALTY, 618 Grand Bldg., 4th and Broadway.

FOR SALE — FIRST TIME OFFERED, 24-ROOM rooming-house, hot and cold running water, recently furnished, rent only $50, 3 years' lease, will have money to meet obligations. Only $2000, half cash, balance trade.

L. C. WOODS,
204 Currier Bldg.

FO

Classified Liners.

FOR EXCHANGE—
Real Estate, Miscellaneous.

FOR EXCHANGE—
$5000—CORNER.
150x330. Present improvements, one small house. Want ranch.
$8000—Grounds 115x165. 7-room modern residence, Ocean Park Heights. Want land to $6000.
$12,000—Two-story, 9-room modern residence. Lot 50x140, desirably located for apartments or store building, W. 23d st. Want improved ranch to $6000.
C. MITCHEL WHITAKER, F2806. AMEROSE L. MAMELI, COMPANY, Main 5067. 629 Story Bldg.

FOR EXCHANGE — BEAUTIFUL RESIDENCE ON Wilton place near Wilshire blvd. $12,500; mtg. $4000. Want 50 to 100 feet, with flat building or end buildings, between Union and Coronado, First and Sixth sts. Will assume. Might consider some good close-in acreage. See MR. F. S. CALKINS, CALKINS INVESTMENT CORPORATION, 434-5 Central Bldg.

FOR EXCHANGE — OR SALE—WATER FRONT for subdivision, at a price leaving splendid margin of profit. Fine opportunity for live development company or individual. 729 MERCHANTS TRUST BLDG. Will assume. A5473.

FOR EXCHANGE—
WANT OCEANSIDE OR VICINITY.
Have several properties to trade. Submit what you have. F. M. WYRUBS, 501 Holtingsworth Bldg. A1018. Main 3567.

FOR EXCHANGE—GOOD $3000 EQUITY IN BEAUtiful corner bungalow home, at Carnegie Library, Vermont Square. Also clear corner, unimproved, $2000 and some cash. Want good land. BALDRIDGE, 208 Bryson Bldg.

FOR EXCHANGE—BEAUTIFUL HOME AND grounds in West Adams district, $12,500 clear, for home in Long Beach, or will put in other property for larger deal for apartment site or income; some cash, if needed. CALL A5475.

FOR EXCHANGE—6 LOTS IN SANTA ANA, 7 LOTS in Reno, assessed valuation of Reno lots, $5100; will trade for hotel, moving picture theater, trust deeds or mortgages. KANE, 617 S. Hill.

FOR EXCHANGE—OR SALE—FOR CLEAR IMproved eastern worth $15,000, a 35-acre ranch, bungalow and 4 choice lots. JOSEPH, 1101 Washington Bldg. F2720.

FOR EXCHANGE—"YOUR PROPERTY FOR SOMEthing better—with cash." Ranches for city and city for ranches. Do business quickly. THOS. DUGAN, 708 San Fernando Bldg. A4556.

FOR EXCHANGE—WE MAKE A SPECIALTY OF exchanging harbor property for lots. FERL INVESTMENT CO., Ferl Bldg., San Pedro.

FOR EXCHANGE—BEN WHITE WILL EXCHANGE your property. 304 BRYSON BLDG., Second and Spring. Member L.A.R.B.

FOR EXCHANGE—I MATCH ANY TRADE. LARGE or small, in farm or city property, in any State. J. A. KING, town 1, Lyon Bldg., Riverside, Cal.

BUSINESS INVESTMENTS—

I HAVE AN OPTION ON 2000 ACRES OF IMproved Escondido Valley land near Escondido, California. Eight hundred acres in five year old walnuts; eight hundred acres of hay; plenty of water; cement house; five thousand dollars worth of farming implements; 20 head of horses; 90 water hydrants; $20,000 will secure all. It will pay for itself in one year. Investor can hold choicest 1000 acres and half cash balance which will stand at $200 per acre. I can secure title of all at $25 per acre. This property is owned by Mexico mining men, who cannot manage same. This is an open bona fide proposition. See FARGO, 956 fnd st., San Diego, Cal.

IF YOU ARE A PERSON WITH BUSINESS EXPERIence, energy and executive ability, and looking for a business opening that opens big money making features with a permanent official position, a location that the most attractive offer in the field to submit. Reference and an investment of $10,000 required; absolute guarantee, money back in one year, with an interest equal to investment that will pay big returns. This is a ground floor proposition worth investigating. Address T, box 423, TIMES BRANCH OFFICE.

WANTED—GENTLEMAN WITH CAPITAL, FINANcially responsible for the best paying proposition on the coast; money absolutely secure; only one competitor here; making big returns; party with clerical knowledge preferred in order to take charge as secretary and secretary's assistant; references exchanged. All answers strictly confidential. For appointment address L, box 272, TIMES OFFICE.

WANTED—PARTNER TO INVEST $500 AND FIND good location for first-class restaurant or lunch counter; I will furnish $1000 worth of the finest equipment; and take half interest, and manage; don't have $1000 to invest; have been 25 years and would prefer an active partner. JAMES CHANES WORTH, 122 Tehama, city.

HAVE YOU SPARE MONEY NOT WORKING? IF so, here is your opportunity. See L. W. KLINKER, 309 Lankershim Bldg., for rare opportunity. Do not remain poor and work for wages when wealth is knocking at your door. Trustworthy. Investigate it.

AM GOING EAST AND MUST SELL INTEREST IN business which I have reason to believe will net $3000 yearly; would consider trade for auto as part payment if deal made quick. Investment secured. Address G, box 80, TIMES OFFICE.

WE ARE A GROWING COMPANY WITH ORDERS and inquiries for [illegible] some more capital to meet demands of the trade. Guaranteed profits. Clean, square and tremendous possibilities. A ground floor proposition. Come in at once. 605 STORY BLDG.

I OFFER FOR QUICK SALE—TWO SMALL HOUSES and ideal apartment site, on easy terms. This is no ordinary proposition. Worth your investigation. Address N, box 26, TIMES OFFICE.

BUSINESS CHANCES—
Of Many Kinds Unclassified.

SALOON—
My place on Spring street is very central. No better location in city, always makes big money. I have an excellent lease and it might seem foolish to sell, but I have reasons all my own. Won't give it away, but will show a real bona fide bargain. $35,000 cash will do the trick. No agents. Address Y, box W74, TIMES BRANCH OFFICE.

FOR SALE—BAKERY; THE ONLY ONE IN NEAR by town; doing a good cash business; fine fixtures and horse and wagon; the best locality in the State; will explain reason for selling; can be bought for $1600; part cash, balance to suit buyer. Don't answer unless you mean business. No agents. Address O, box 112, TIMES OFFICE.

$2650 — CIGAR STAND AND T-CHAIR BARBER shop; clearing over $100 monthly; best corner location; completed 3 years of long lease at half prevailing rentals; the most desirable high-class proposition on the market. TITLE GUARANTEE SALES CO., 423½ S. Spring.

GROCERY SOUTHWEST; RENT $40, RELIABLE $60 daily (branch postoffice,) $2000, or invoice. Terms.
GARAGE, southwest, rent $50; lathe, drill, press, tools, 10 boarders, $500; departure; must sell, big sacrifice.
See SIMPSON (Clear Titles,) 202½ S. Broadway.

FOR SALE—$1700, FINE CORNER GROCERY, delicatessen and bakery. 5 minutes from Broadway. A good lease. Cheap rent. Elegant fixtures. A fine proposition. No agent. Address ROOM 15, Plymouth Hotel, Sixth and Flower sts.

FOR SALE—
AT A BARGAIN—MONEY MAKER. My ½ interest in first class T-chair, barber shop, centrally located. Have reason for selling; will pay you to investigate. Address T, box 404, TIMES BRANCH OFFICE.

DOWNTOWN PICTURE THEATER, $3500; TERMS. Small rent for frontage; monthly 550; reasonable rent; lease 5 years; excellent money-making proposition; thorough investigation invited. UNITED THEATER EXCHANGE, 202 Lankershim Bldg. 12th W. Third.

FOR SALE—THE BEST-PAYING BUSINESS OF ITS kind in the city; established for 5 years; a lunch wagon, seating 6 people; also furniture of 2 rooms; low rent; inexpensive light. We invite investigation. Retiring on account of age. Call 200 WINSTON ST., after 10 a.m., or Phone West 5427.

$1200—CIGAR STAND AT ENTRANCE TO LARGE downtown cafe; clears $300 monthly; rent $75, 5 years' lease; big stock; swell fixtures; can arrange some terms. TITLE GUARANTEE SALES CO., 423½ S. Spring.

$400—PARTNER, MEMBER MASONIC ORDER PREferred; profitable business; caters to Masons only; splendid opening and a big money maker for a first-class business man. 114 S. SPRING, Room 3.

FOR SALE—OR EXCHANGE—
Established merchandise business invoicing $4650 fine town, big profits. Will take clear city home or small ranch to $3500, balance cash. W. R. HARPER, Ontario, Cal.

FOR SALE—FINE MANUFACTURING BUSINESS selling to trade, bluing, ammonia, catsup, salad oil, etc. $500 will take if sold this week. Account of selling, leaving for Europe. 1855 S. HOOVER.

FOR SALE—GENERAL MERCHANDISE STOCK. Doing a business in 1913 of $140,000. Located in a growing district. Stock will invoice $30,000. Good reason for selling. Address O. N. STEELE, 211 N. Euclid ave., Ontario, Cal.

RESTAURANT—LUNCH-COUNTER. ESTABLISHED trade. Business getting better. Man and wife are entered a good income. Low rent. Price $250. Owner 1001½ CENTRAL AVE.

BEST BUSINESS CHANCE IN LOS ANGELES. Investigate and be convinced. $1000 and some credit necessary to handle same. Address T, box 486, TIMES BRANCH OFFICE.

FOR SALE—OR EXCHANGE—DRY GOODS AND furnishings, rent $20, doing $1500 monthly; stock $5000; will sell or exchange for clear residence. See IRVING TURNER, 253 S. Los Angeles st.

$350 BUYS DANDY RESTAURANT, NOW DOING $40 daily; 5 years' lease; seats 45; owner secretary of other business. COAST REALTY CO., 1284½ S. Spring.

FOR SALE—DO YOU WANT CONTROLLING INterest in 25-year established Republican paper in Los Angeles county? Ask for an appointment. Address N, box 70, TIMES OFFICE.

FOR SALE—OR WILL TRADE—DANDY LITTLE 2-passenger, 2-cylinder car; will trade for lunch counter or cigar stand; value $125; will pay rest in monthly installments. BROADWAY 2831.

TO WHOM IT MAY CONCERN: GERMAN-AMERican FURNITURE STORE is going to sell out at 516 E. First.

BULLETIN—
Close A2196 about that good, money-making cigar stand.

FOR SALE — GENERAL MERCHANDISE STORE, good location. Open for investigation. Address M, box 272, TIMES OFFICE.

FOR SALE—GROCERY ABOUT $1000. IF YOU want something good, see this one. Phone OWNER, 20676.

FOR SALE—A GOOD CITY TIMES ROUTE, ON easy payments. Address J. E. SNYDER, Times office.

TELEPHONE "WANT ADS"—
For insertion in the Sunday Times should be ordered before the rush of business Saturday night.

FOR SALE—RESTAURANT DOING GOOD BUSINESS. Excellent location, terms easy. Phone GLENDALE 1891.

BUSINESS CHANCES—
Of Many Kinds Unclassified.

FOR SALE—

Don't take a "flyer" in stock propositions when there are so many good and safe opportunities for investment in California. So many people ask this question each day, "Where can I put $1000 and make 20 to 50 per cent. interest and be absolutely safe?"

A few of us are forming a close syndicate to take over a proposition which will no doubt pay the above rate of interest with absolute safety. No chances, risk, salaries or expense. If you have a good reputation, state when and where I can see you. Address Y, box 520, TIMES BRANCH OFFICE.

NOTICE OF ASSIGNEE SALE—
OF MERCHANDISE.
The undersigned, Trustee for creditors of Halbert W. Miller, Perris, Cal., will on Monday, March ninth (9th.,) 1914, at 2 o'clock p.m. on said day at the H. W. Miller store building situated on Main street in town of Perris, Ariz., sell in bulk to the highest and best bidder for cash in hand, a nice clean stock of merchandise inventory $4800, consisting of boots and shoes, hats and caps, gents furnishing goods, also store fixtures. A rare bargain for some man.
For further information, address R. N. McCONNELL, Trustee, 810 Exposition Bldg., San Francisco, Cal.

AN OLD ESTABLISHED FIRM WANTS ONE GOOD representative in each town in Southern California to handle one of the finest bodies of farm land in the State, where 8000 farmers have already located; this proposition is being handled by one of the largest firms in Los Angeles, and is gilt edge in every respect; our agents are making big money, and you can do the same. We do not want real estate men, but some one who can spend a few hours each day among his friends; please drop us a letter and we will either have you come and see us, or call on you personally. Address N, box 29, TIMES OFFICE.

REDIPHONES—WE HAVE ON HAND A FEW OF these handy telephone attachments which are being distributed in connection with coupon books valued at 75 cents each, the coupons being redeemable in classified advertising in THE TIMES. Phone Main 8200 or Home 10091, and our representative will call and attach the "REDIPHONE," collecting at the same time for the coupons delivered. One "REDIPHONE" only will be delivered to each purchaser.

TO LEASE—I WILL HAVE MY NEW, BEAUTIful moving picture theater ready for occupancy about April 1; I am now ready to give a good lease to the right party, who will equip same; reasonable rent and, I believe, a good opportunity to make some money; better investigate this location. The theater is known as the Y. Andrews store corner of St. Andrews and Jefferson; will seat about 558. See P. E. BUNDY, owner, 1880 W. Jefferson. Office, West 425, 72469, or residence, 73460, or West 2828.

BILLIARD PARLOR—
Located right in heart of city, on Spring street. Always nets better than $500 every month. The conditions and reasons for selling, together with lease and price, absolutely make this an excellent bargain, never offered for sale before. See MR. FRAZIER, exclusive agent.

FOR SALE—WE CAN PROVE THERE ARE NO MISrepresentations, which is more than the average can do, in [illegible] business which will net over $100; auto deliver—price $6000; want clear real estate to $5000; no equity. 906 Van Nuys Bldg. E. J. LA FON CO. Main 2202.

GROCERY AND MEAT MARKET FOR SALE AT A bargain, doing $100 business per day. Fine location, cheap rent. Reasons for selling, owner has other business. If you are looking for a money maker this will stand close investigation. Come and stay a week and be convinced. Call 2832 N. BROADWAY, corner Broadway and Johnson. Phone East 2896.

$3500—FOR SALE OR EXCHANGE—FINEST, HIGHclass millinery business in Pasadena; beautiful store, rich mahogany fixtures; new spring stock; business cleared $6500 in 1913; will take clear house and lot in southwest.
FORSYTH & YALE,
237 Douglas Bldg. Third and Spring.

$3500—SOME TERMS, PICTURE THEATER, FULLY equipped, new house, one of the finest; this house is netting $75 week now, will net $150 week this summer; this is a business proposition for business man. For bargains, city, country and beaches.
See RYAN, 101 San Fernando Bldg.

FOR SALE—A GOOD-PAYING GENERAL HARDware business in one of the best small communities in Southern California; stock valued $12,000; expect to invoice between 25 and 30 days; for sale because of owner's wish to retire and at an attractive figure. Address PN, box 69, TIMES OFFICE.

DAIRY BUSINESS; WILL SELL OR TRADE CONtrolling interest in good, established, well-equipped ranch and retail business in suburban town; fine thing for dairyman who can live on the place and attend to the business personally, which interest owner cannot do. Address N, box 194, TIMES OFFICE.

BARBER SHOP, SHINE STAND, $300 CIGAR stock; outskirts, rent $12.50; living rooms, nets $45 month. $800.

CONFECTIONERY, southwest, rent $15; clearing $4 daily; fountain, complete candy manufacturing outfit, $500 stock, $450; invoice. Clean.
See SIMPSON (Clear Titles,) 202½ S. Broadway.

PHYSICIAN WITH NEW METHOD AND THIRTYfive years' experience in treating tuberculosis, desires partner with capital to aid in founding a large sanitarium and tubercular colony on 2000 acres of land, already secured, with best of climatic conditions. Address DR. M. DAMOURETTE, Lankershim Hotel.

BUSINESS CHANCE—500 PER CENT PROFIT. Formula for quick plating and polishing compound for refinishing nickled parts on autos, water faucets, etc. Good money in this. Formula guaranteed. Send $1. Address R, box 564, TIMES BRANCH OFFICE.

FURNITURE AND LEASE OF ONLY HOTEL AT Wasco, the gateway of the Lost Hills oil fields; 21 rooms and bath; rooms always more than full; man and wife can make good money; price with long lease, $1500. J. A. LYNCH, 1810 1 st., Bakersfield, Cal.

RESTAURANT, NEAR-BY FACTORY TOWN, $20 daily, seats 28, rent $10; $425, terms, no competition; substantial buy.
$1500—OR INVOICE, grocery (west,) apartment-house trade, $40 up daily; rent $20; all cash trade.
See SIMPSON, (Clear Titles,) 202½ S. Broadway.

RESTAURANT AND DELICATESSEN CLOSED TOday, leaving city, worth $800; best location in city. Good lease; cheap rent; best of trade. Come quick for big bargain. Want some cash, balance terms; price $400. 1925 ESTRELLA. Phone 25865.

RARE OPPORTUNITY—LONG LEASE, NO RENT, in a town of 15,000, that is open 24 hours a day, 7 days in the week. Four state houses in a radius of 120 feet. Cigar store, pool hall and card-rooms. Rent location in town, $5800 cash. Address N, box 71, TIMES OFFICE.

FOR SALE — BAKERS AND CONFECTIONERS' outfit, dough mixer, 5 minutes; fountain, copper kettles, portable oven, oil burner, etc., at half price. STANDARD EQUIPMENT CO., 204 East Fourth st.

INVESTORS, 100 PER CENT. PROFIT, BIG DIVIdends manufacturing Lightning Primers for automobile and gas engines; need more capital quick sale; will interest one with some cash. RAMLO MANUFACTURING CO., Seattle, Wash.

LADIES, ATTENTION! 26-ROOM APARTMENT house, 3 Figueroa, rent $140, lease to 1916. Fine income, choicest location, elegantly furnished, $2000 handles. COAST REALTY, 1284½ S. Spring.

WANTED — GOOD BUSINESS MANAGER, WHO IS able to invest and take active part in good manufacturing company, which is an established company. Phone MANAGER, Broadway 4688, for appointment.

THE CUT-RATE FURNITURE MOVING COMPANY will move all your furniture and piano by contract for $6 or $8. Beach and country trips cheap. Phone day or night, BOYLE 2085, HOME 41459.

WANTED—YOUNG MAN WITH SOME MECHANICAL knowledge and experience in handling men to take part interest in good business. Address Box 4, TIMES OFFICE, Pasadena.

COFFEE AND TEA ROUTE, DOING GOOD BUSIness, for sale or may exchange for vacant city lot. PHONE 41295. Investigate.

GOOD-PAYING SECOND-HAND FURNITURE BUSIness, fine location. Call F5624.

$700—$400 CASH, PICTURE THEATER, FULLY equipped, no opposition; one of the best buys in So. Cal. For bargains see RYAN, 101 San Fernando Bldg.

$1250—PARTNER; OLD ESTABLISHED CONCERN; clean cut connections; banking references; low expenses; lucrative profits. Business earning over $900 monthly. 114 S. SPRING, Room 3.

$900 FOR PICTURE THEATER, 400 OPERA chairs, the finest house in the city; must sell today. See RYAN, 101 San Fernando Bldg.

MY IDEA IS WORTH $10,000 A YEAR TO ME. What is it to you? Box 11, TIMES OFFICE, Pasadena.

FOR SALE—MY CLEANING, DYEING AND TAILORing shop at a bargain; no competition; good business; going fast. SAM SCHARFT, Mgr., Gardena Dye Works, Gardena, Cal.

RESTAURANT FOR SALE, CHEAP ON ACCOUNT OF sickness. Call at once, 264 EAST 8T.

FOR SALE—BARBER SHOP, GOOD LOCATION, 508½ E. 3RD.

$500 BUYS LOWNTOWN RESTAURANT; GOOD lease; right rent. 137 N. MAIN.

$250 DOWN, BALANCE EASY, PICTURE THEAter, no opposition; 500 people to draw from; this house will net you $30 week, clear. See RYAN, 101 San Fernando Bldg.

FOR SALE—HALF INTEREST IN MERCANTILE business clearing $400 month, few hundred and services. I have other interests, must sell. See [illegible] DEPARTMENT, 625 Union Oil Bldg.

$300, GOOD INCOME, 50 WELL LOCATED VENDing machines. They require very little attention. For particulars, if interested, address O, box 133, TIMES OFFICE.

WANTED — GOOD CHEAP TEAM OF MULES, wagon and harness. Phone Main 7181, F. L. WILKIN.

FOR SALE—TAILOR STORE BEST LOCATED IN town, long lease and cheap rent. Inquire 528 E. 4TH ST.

FOR SALE—FINE LINE OF TEAS, SOME GROceries, Hobart double coffee mill, Toledo scale, Fairbanks scale. Can save you money. 1855 S. HOOVER. West 162.

A GOOD LOCATION FOR SMALL MIXED STORE, where a woman can conduct a good business. PHONE SOUTH 6705, 29061.

FOR SALE—CAFE, DOING A FINE BUSINESS AND a money-maker; it will pay you to look this over. Address T, box 432, TIMES BRANCH OFFICE.

ON ACCOUNT OF BEING BLIND, MUST SACRIFICE my grocery store for $2500; doing $100 per day. 2021 N. BROADWAY.

GROCERY STORE; MUST SACRIFICE AT ONCE ON account of sickness; established 18 years; $800. 2020 N. BROADWAY.

BUSINESS CHANCES—
Of Many Kinds Unclassified.

FOR SALE—OR EXCHANGE—CLOTHING AND furnishings business, well located, stock about $15,000; will sell or exchange for good real estate clear. See IRVING TURNER, 253 S. Los Angeles st.

BULLETIN—
SALES SERVICE COMPANY, 412 Citizens' Bank building, has an unusual business opportunity for a woman with $900.

FOR SALE—OR EXCHANGE—$4000 EQUITY IN fine residence, will accept good auto or mercantile business. Main 5045.

HAVING A BUTCHER SHOP FOR RENT AT 0853, doing a good business; good chance for a butcher. Answer at once. A. C. CARLE, El Toro, Cal.

WANTED — GOOD HARDWARE BUSINESS FOR fine Oakland and Berkeley residential and income properties. 5042, 629 Citizens Nat. Bank Bldg.

BOOT AND SHOE STOCK WITH LEASE 8 YEARS, finest location. Rent $315, better hurry. Phone SOUTH 7146. 29881. Deal with owner direct.

POOLROOM, 4-CHAIR BARBER SHOP AND BOOTblack stand, cigar stand, all in one, to be sold at once. 515½ W. FIRST.

FOR SALE—BARBER SHOP AND CIGAR STAND, good location, good shop, good trade. 6670 HOLLYWOOD BLVD.

NEED SERVICES GOOD MAN, SOME MONEY, BUY interest, substantial business, clears net $100 weekly. Particulars 533 S. BROADWAY, room 202.

FOR SALE—SPECIAL BARGAIN FOR OLD ESTABlished livery and boarding stable; price less than inventory. Address L, box 41, TIMES OFFICE.

FOR SALE — PANAMA-CALIFORNIA EXPOSITION, San Diego, splendid 100-room hotel, furnishings and lease, $12,000; party trade. 2042, 629 Citizens Nat. Bank Bldg.

FOR SALE—LEASE—WOODWORKING SHOP WITH tools for sale, reasonable rent. 315 E. 3RD ST.

BUSINESS CHANCES—
Wanted and Miscellaneous.

WANTED—A GROCERY AROUND $1000 TO $1500 in value. Will give an excellent deal in real estate at just what you can buy surrounding property for cash in a new subdivision in first class residence section. Fully restricted and lots are being disposed of rapidly. This is an opportunity for some one. Address Y, box 400, TIMES BRANCH OFFICE.

WANTED—HAVE BUNABOUT, AM MAKING SURrounding country, want good specialty to sell trade. Address O, box 108, TIMES OFFICE.

WANTED—GROCERY, MERCHANDISE OR BARBER shop, for clear lots. Owner, 22314. Prefer owners only.

SWAPS—
All Sorts.

FOR EXCHANGE—40-ACRE RANCH, 2 MILES from railroad, plenty water, no improvements, for roaming-house or city property. W. E. SCHMIDT, 309 S. Bunker Hill.

FOR EXCHANGE — WHAT HAVE YOU TO EXchange for $445 equity in one acre of land in Ingleside tract? Address T, box 485, TIMES BRANCH OFFICE.

FOR EXCHANGE—INDIAN MOTORCYCLE; WANT adjustable dress form or typewriter. RAGSDALE, 124 E. 26th st.

FOR EXCHANGE—SCHOLARSHIP IN THE ANGEles Business College, cor. Main and Jefferson, for motorcycle. What have you? MR. HART, care Angelus Business College. 22314.

MONEY TO LOAN—
Real Estate and Improvements.

WANTED—APPLICATIONS.
We have money to loan on improved city property; also ranches close in, fully developed, alfalfa, orange grove preferred, 7 and 8 per cent., according location. For quick action see
J. F. SALMAN,
CASTERA-CIVILLE CO.,
909-914 Int. Bank Bldg. F1265. Main 1565.

WE HAVE THE FOLLOWING SUMS TO LOAN ON improved properties: $2500, $4000, $8000, $2000, $5000 and $4000. Have about $10,000 for short time, high rates, first mortgages, seconds and trust deeds.
ESTES & ARNOLD,
1101 Trust and Savings Bldg. A3408.

PLENTY OF MONEY FOR
MORTGAGE LOANS.
Second mortgage loans larger than usual. A second loan is often cheaper than a new first.
A. B. CHITTENDEN,
F4290. 201 Hibernian Bldg.

MONEY TO LOAN—
Improved City Property
or for building on easy terms of repayment.
STATE MUTUAL BUILDING AND LOAN
ASSOCIATION, 223 S. Spring st.

IF YOU NEED SMALL OR LARGE AMOUNTS OF money for a short or long time, call on B. W. CROWE, 938 Security Bldg. Bdwy. 7706, F4040.

TO LOAN—WANTED, FROM OWNER, APPLICAtion for loan of $4000 to $5000, on residence, worth or south, worth $12,000 to $20,000. Rate 7 per cent. Brokerage 2 per cent. Money waiting. A. E. HALSEY CO. Main 191, F6107. C. B. Williams, Mgr. Loan Dept.

MONEY TO LOAN—
AT ONCE!!! $2000.
Three years at eight per cent., on good real estate. Security at fifty per cent. valuation. No agents. BROADWAY 978 or A4717.

7 PER CENT MONEY TO LOAN.
On Westlake or Wilshire residence. Quick action on first-class loans. Amounts $3000 to $5000 preferred. Call before 9:30 a.m. J. P. NEWELL, 2520 W. 7th. Home 10487; Wilshire 2060.

TO LOAN—WANTED, APPLICATIONS FOR LOANS, $1000 to $1,000,000. Current rates. Realty Board Brokerage. Quick action. A. E. HALSEY CO. Main 191, F6107. C. B. Williams, Mgr. Loan Dept.

WE MAKE BUILDING LOANS IF YOU HAVE A clear lot, and furnish plans, specifications and money to full cost of building, including same in contract price. L. F. S. SYNDICATE, 620 L. A. Investment Bldg. F1916. Main 8015.

BUILDING LOANS MADE BY PRIVATE PARTY, for apartments, flats, and bungalows.
Also loans on improved properties.
Interest 7 and 8 per cent. and up.
Address EE, box 102, TIMES OFFICE, or Main 783.

$10,000—7 PER CENT.
Just paid in and can
loan out immediately.
Our Funds.
F. C. CURRY.
Main 2165. 601 Consolidated Realty Bldg. A3862.

MONEY TO LOAN — IN LARGE AND SMALL amounts at current rates on collaterals and real estate, improved or unimproved, city or country.
McCONNELL & IRVINE,
Established 1886. 311-12 Douglas Bldg.

MONEY TO LOAN—
On business, business, improved or vacant, at 5½, 6 and 7per cent. $2000 to $500,000.
FRANKLIN HARPER,
F3073. 1102 Hollingsworth Bldg. Main 984.

MONEY TO LOAN—IN SUMS TO SUIT AT 7 AND 8 per cent., on first mortgage on good properties. Fair appraisement and no delay.
WM. WERNER,
Home 14565. 520 Union Oil Bldg. Bdwy. 1890.

TO LOAN—$500, $1000, $1200, $2000, $3000, $3200 and $5000, if you need any of these amounts see
FRED J. TOOLE,
A4189. 809 Trust & Savings Bldg.
Broadway 1568.

TO LOAN—$200,000 AT 6 PER CENT. INTEREST on improved income property, bounded by 3rd and 4th, Main and Olive sts. Conservatively valued at $400,000. Address T, box 440, TIMES BRANCH OFFICE.

TO LOAN—$8000, 7 PER CENT., IMPROVED CITY or country property. Will divide or can add some to it if necessary. Address T, box 421, TIMES BRANCH OFFICE.

MONEY TO LOAN—I HAVE $400, $600, $700 AND $800 to place on vacant or improved. Can place same at once. M. E. HANLEN, 325 Story Bldg. Main 5274.

$35,000 WAITING FOR GOOD FIRST MORTGAGE loans at 7 per cent. G. A. MORTHLAND, Union Oil Bldg. Main 3949; 66309.

TO LOAN—MONEY ON IMPROVED PROPERTY and for building loans, any amount, have now $650,000 at 6 per cent. W. P. KILGROVE, 615 O. T. Johnson Bldg.

TO LOAN—SEVERAL SMALL AMOUNTS, $200 UP to $1500 on city or suburban property, vacant or improved. E. DURON, 613 Pay Bldg. A3928. Main 3282.

TO LOAN—$250, $500, $1000, $2500, LOWEST rates. Quick short loans my specialty. Also pay cash for snap bargains. FRANK BRIESKI, 304 Bryson Bldg. F5888.

TO LOAN—
$10,000 on city property. Please submit only 50 per cent. loans. Address A. S., box 59, TIMES OFFICE.

$50,000 IN SUMS TO SUIT. CITY OR COUNTRY. Low rates; free advice; quick action.
FRANK D. TATUM & CO.,
623 Title Insurance Bldg. F2195.
Main 176.

WANTED—APPLICATIONS FROM OWNERS—
small amounts at SEVEN per cent., large amounts at SIX. City or country. Security must be good. HOSS & EDDY, 432 I. W. Heilman Bldg.

MONEY TO LOAN—R. W. POINDEXTER, 409 WILCOX BLDG. Mortgage loans, building loans a specialty. If you want to lend or borrow, see me. Reference First National Bank.

MONEY LOANED ON REAL ESTATE, LISTED stocks, bonds and on personal security; notes and commercial paper bought. TRADERS' EXCHANGE, 231 Bryson Bldg. Bdwy. 5190. A5061.

$25 TO $25,000 LOANED WITHOUT DELAY ON vacant or improved city or suburban property. Bring all papers and save delay. CARSON, 201 Security Bldg.

I HAVE MONEY TO LOAN ON REAL ESTATE, one million dollars or more. Lowest rates. 906 Union Oil Bldg., Los Angeles. Home Phone F3434.
C. H. SEELEY.

BUILDING LOANS FURNISHED, NO CHARGE where we build. Plans and specifications free. SECURITY HOME BUILDERS, 911 Marsh-Strong Bldg. F5385, Bdwy. 2972.

MONEY TO LOAN—
I have plenty of money for first mortgages, also make specialty of second mortgages and building loans. J. C. HOYE, 236-7 Brockhurst Bldg.

PRIVATE BUILDING LOANS, LOWEST INTEREST, suitable terms; select your own material, plans, etc. BOND, 501 Johnson Bldg., Fourth, Bdwy. 14227.

SHORT LOANS, QUICK, SECOND OR FIRST MORTgage, $50 to $300; no commission. SECOMME, 608 Title Ins. Bldg., Fifth and Spring. F5580, Main 3616.

TO LOAN—HAVE ON HAND $15000 AND $9000 AT 7 per cent., wish to loan direct to borrower. City improved. Call 609 SECURITY. Ask for McComas. Phones.

7 PER CENT. MONEY ON HAND.
Want to place $8000 and $8000 on west side property. Owners call, F. G. HOLLAND, Main 4916; 10963. 129 S. Broadway.

MONEY TO LOAN—
Real Estate and Improvements.

OUR RATES ON SHORT-TIME LOANS, SECURED BY FIRST AND SECOND MORTGAGES ON REAL ESTATE, ARE ABOUT HALF WHAT OTHERS CHARGE. OUR OWN FUNDS; NO BROKERS' COMMISSION, CERTIFICATE OR ESCROW FEES TO PAY. MONEY THE SAME DAY. SEE US BEFORE YOU BORROW.
NOURSE & COMPANY, 202-204-206 AMERICAN BANK BLDG., CORNER SECOND AND SPRING.
PHONES A3560, BROADWAY 1811.

MONEY TO LOAN ON REAL ESTATE.
Interest at 6, 7 and 8 per cent., and up.
Large and small city loans a specialty.
Southwest residence loans sought.
IMPROVED RANCH LOANS SOLICITED.
WE MAKE STRAIGHT BUILDING LOANS for Bungalows, Apartment-houses, Flats, etc.
And We Furnish Plans Therefor.
MATTHEWS & MATTHEWS,
The Leading Mortgage Brokers.
329 Douglas Bldg., corner Third and Spring sts.

MONEY TO LOAN—
$160,000
RESIDENCE
AND
BUSINESS PROPERTY.
LOWEST CURRENT RATES.
$160,000.
NORMAN INVESTMENT COMPANY,
311-15 TRUST & SAVINGS BLDG.
A4270. Main 613.

MONEY TO LOAN—
Money to loan on city property, either vacant or improved, at current rates.
We do a mortgage business exclusively. We make a specialty of building loans.
HOUSTON, GORE & CO.,
First Mortgages.
1008-9 Union Oil Bldg.
A4206. Los Angeles, Cal. Main 1726.

MONEY TO LOAN—
WE HAVE PLENTY OF 7 AND 8 PER CENT.
MONEY IN AMOUNTS UP TO $20000.
CONWAY & GLEASNER,
403 LAUGHLIN BLDG.

MONEY TO LOAN—
$500, $1000, $2500, $5000,
$10,000, $25,000.
City or Country.
7 and 8 Per Cent.
Will Divide or Loan Part.
MOYER & GILBERT,
A4827. 302 H. W. Hellman Bldg.
Main 5474.

MONEY FOR BUILDING—
6 and 7 per cent.
If you have a clear lot, we will furnish the money and build for you; no commission. Plans prepared to suit.
E. S. WILLIAMSON CO.,
727-28 Story Bldg., 6th and Broadway.

TO LOAN—MONEY—
ANY AMOUNT.
ON CITY OR COUNTRY PROPERTY.
APPLY TO OWNER, LOAN DEPT.,
ROBERT MARSH & CO.,
200 MARSH-STRONG BLDG.
NINTH, SPRING AND MAIN STS.
HOME 10175. MAIN 5045.

MONEY TO LOAN—
$500, $1500, $2500, $3000, $4000, $5000, $10,000, $20,000 at 7 per cent., 3 years, on city improved property preferred. Also $2500 for Venice or Ocean Park.
See MR. RUBEN, with
HILDESHEIM & SCHILLER,
625 Van Nuys Bldg. F6426; Main 5025.

MONEY TO LOAN—
FIRST MORTGAGES, 6 AND 7 PER CENT.
$1000 TO $100,000.
AMERICAN MORTGAGE COMPANY,
611 and 612 S. Hill st.

MONEY TO LOAN—
$15,000 in amounts of $300 to $1000.
$45,000 in amounts of $1000 to $15,000.
City or country property. Lowest rates.
I. W. MOYER, 216 Title Ins. Bldg.
F5107: Main 7.

TO LOAN—$200,000 IN AMOUNTS OF $5000 TO $50,000 at 7 per cent., on close in nominally improved ground. Want loan to be 45 per cent. of the ground value. Commission two per cent. Send complete description to address T, box 419, TIMES BRANCH OFFICE.

TO LOAN—WE HAVE AN EVEN $4000 FOR GOOD first mortgage. Not over 50 per cent. of valuation. Would consider building loan.
STANDARD SECURITIES CO.,
A4845. 704 Hollingsworth Bldg. Main 874.

MONEY TO LOAN ON REAL ESTATE.
Loans closed promptly from our own funds.
Building loans a specialty.
Terms to suit borrowers. F2325.
HUMPHREVILLE BROS. & CO., 124 W. 4th st.

MONEY TO LOAN—
We have money on hand to loan in sums of $2500 to $30000 on real estate security. No red tape.
M. D. McGREGOR, Mgr. Loan Dept.,
DAVID BARRY & CO., 1216-20 Hibernian Bldg.

TO LOAN—$1200, $1500, $2000, $2500, $3000, $4000, $5000, $8000, $10,000, $15,000, $20,000. These amounts are available for immediate action on good loans.
A3900. C. E. CRARY & SONS, 401 Title Ins. Bldg.

GEO. BRADBEER, 605 UNION OIL BLDG.
Plenty of money to lend on good mortgages at from 7 per cent. to 8 per cent. I also make a specialty of BUILDING LOANS.
A1048. BDWAY. 7421.

TO LOAN—$5000 AND $3500 AT 7 PER CENT., security must be first-class. Address O, box 114, TIMES OFFICE.

$450,000 TO LOAN IN AMOUNTS TO SUIT ON close-in property, first mortgage. Address T, box 413, TIMES BRANCH OFFICE.

HAVE $2000 AT 8 PER CENT., FOR RESIDENCE, north of 25th st., west; no commission, but principals only. Address XT, box 115, TIMES OFFICE.

TO LOAN—$800, 8 PER CENT., 3 YEARS, ON good vacant or improved city property. CROWE, 938 Security Bldg. Broadway 7706.

PLENTY READY PRIVATE MONEY, CITY, COUNtry, papers free. 14542. FILLEY, 334 Title Insurance Bldg.

MONEY TO LOAN TO INDIVIDUAL OWNERS OF property only on trust deeds. ROLAND BOLGIANO, Trust Bank, 111 W. 4th.

TO LOAN—$1500 FOR 3 YEARS AT 8 PER CENT. on improved city property. NEWBY & HERBERT, 904 Union Oil Bldg. F4845; Main 4598.

TO LOAN—$200,000, LOWEST RATES.
$500 up, on city, Hollywood and ranch property. See MR. CHAPPELL, 417 Lissner Bldg.

TO LOAN—ON FIRST-CLASS COUNTRY PROPERTY $5500, 2 to

Classified Liners

FOR SALE—Miscellaneous.

FOR SALE—HIGHEST VALUES IN CITY in Kinds of house furnishings. Call and see our lower prices here. Call and see us before delivered in first-class condition.
20c Japan matting, fine straw 12½c
$1.50 feather pillows 75c
$1.75 hair mattress 98c
$1.75 high chair, turn-over table 98c
$2.00 fine feather pillows $1.25
$2.25 wool mattress $1.50
$2.50 box spring $1.98
$3.50 leather seat rocker $2.50
$4.50 brass cornices $2.98
$5.00 carpet, with band $3.50
$5.00 leather seat rocker $3.50
$5.50 dresser $3.98
$6.50 lady's desk $4.50
$10.00 Morris chair $6.98
$12.00 wardrobe, double door $8.98
$12.50 leather French dining chairs $9.98
O'FARRELL'S, 706-708 S. Main st.

FOR SALE — FIXTURES, ABOUT HALF PRICE; complete for grocery store, counter, cafeteria, delicatessen, candy store, cream parlor, soda fountain, tables, etc.; all stand; all kinds of showcases; buy all or any one piece or complete outfit. T. C. Steele new location, 1016 S. Main. Other fixtures for sale, at the old number, 915 S. Main.

FOR SALE—TANKS, TANKS, TANKS, TANKS. Make New Galvanized ..... Tanks
Experience teaches us how to give more for less. Special, 1000 gallons, $19.50; 2000, $29.50. Large redwood tanks, tub for irrigating subdivisions. Call, write PERMANENT COMPANY, 120 N. Main. Broadway 1964.

FOR SALE—NEW AND SECOND-HAND typewriters, duplicators, adding machines, check writers, ribbons, carbons, supplies, etc. Rebuilt typewriters, $25 and up. Typewriter exchange. We rent the typewriter. WILLIAMS-HALKE-COLLENDER CO., 321-325 E. 4th st., Los Angeles.

FOR SALE—
CLASSIFIED REAL ESTATE ADVERTISING in the Sunday Times must be handed in by 9 p.m. Saturday. Classified "Want Ads" will be accepted until 11 p.m. Saturday.

FOR SALE—BIG DRIVE ON GAS LOGS. Gas logs, radiant logs, heater irons and coldblast burners, brass and coldblast burners, brass and coldblast burners, fire brick and mantels, very cheap. SHERELL LOGS & BURNER CO., 1433 S. Main.

FOR SALE—EXTRA FINE, LARGE, TENDER sugar cane, Florida seed and other good varieties. H. GREGORY, 221 W. State st., Redlands, Cal.

FOR SALE—BAKERS' AND CONFECTIONERS' machinery, tools, shelving, show cases, safes, counters, etc. Also copper kettles, etc. PACIFIC EQUIPMENT CO., 241 S. Fourth st.

FOR SALE—TO HIGHEST BIDDER FOR the entire electro-plating plant, including machines, land, tanks, etc., at 698, L. B. NAT. BANK BLDG., Broadway 1964.

FOR SALE—DON'T SCRATCH. USE ZITO'S Zema, Pile Ointment. Once used, you will use no more. 50c. 225 CONSOLIDATED BLDG.

FOR SALE—TENTS THAT ARE TENTS, 10 by 12 at $6.50; 9 by 12 at $5.50; 8 by 10 at $4.50. DOWNEY, 1042 E. Seventh st. Phone 21169.

FOR SALE—LOT OF RESTAURANT DISHES, glassware, etc., cheap; call evenings or Sunday. Call 814 or 819 S. SEVENTH st. or phone F8781.

FOR SALE—EXTRA-FINE BARBERS' CHAIR, used 4 to 6 days, cost $75; will sell for $40. 411 S. Main st.

FOR SALE—TINNER'S TOOLS AND MACHINES, almost half of cost. Phone MAIN 7211. 1042 E. BROADWAY.

FOR SALE—CIGAR STORE FIXTURES, big mirrors and wall cases; invoice $600; will sell for $250; cash. 1140 S. OLIVE.

FOR SALE—SIX MONTHS' TYPEWRITING course, $10. Investigate. ANGELES BUSINESS COLLEGE, Main st. at Seventh.

FOR SALE—HIGH-GRADE, IMPORTED, new 30-gauge shotgun, cost $200; will sell for $100 cash. Immediate sale. Broadway 1964.

FOR SALE—MERCHANDISE AND FIXTURES, the best bargain you ever saw; tell us what you want. Call after 10 a.m. 1407 S. Hope.

FOR SALE—1 BRASS BED, NEW; 6x9 hand-painted china, $0824½ W. PICO.

FOR SALE—FLOOR CASES, COUNTER and counters and store fixtures. 216 E. 6th. Chesapeake prices in city.

FOR SALE — SCOTT'S ASPHALTUM ROOF-ing, 5-ply, cost $2, SCOTT, 1042 E. Broadway. Phone MAIN 8777.

FOR SALE—CARLOAD OF LUMBER OF 20-in. st. Bargain, also one acre. Phone THE CHAMBERLAIN & COMPANY, Los Angeles.

FOR SALE—FIREPROOF AND WATERPROOF safes; bought for exchange; one 4-ton safe; safe co., 212 S. Hill st.

FOR SALE—AT A BARGAIN, 4 PIECE bedroom suit, $45; 9x12 rug, $15; 1911 5-passenger touring car, Hartford shock absorbers, electric lights, horn and speedometer, $450. 1911 5-passenger touring car, Hartford shock absorbers, electric lights, horn and speedometer, $450. CHOICE, ANDERSON, 1004 S. Los Angeles st.

FOR SALE—$75. WARDROBE TRUNK, cost new; price $25. 1042 E. BROADWAY.

FOR SALE—TENTS AT COST AT MARKET 125 S. Los Angeles st. Phone MAIN 8777.

FOR SALE—HAND CUT STONE MANTELS, each. HOME 507769.

STAMPS—COINS—PHOTOS.

POSTAGE STAMPS, BOUGHT, SOLD, EXCHANGED; collections valued. Send 4c for lists. W. M. ABTMAN, 1447 Bonnie Brae. Main 1276.

FOR SALE—VALUABLE GOLD POSTAGE collection, owner by private party. HOME 507386 after 6 p.m.

FOR SALE—Furniture.

FOR SALE—
FURNITURE OF 8 ROOMS, INCLUDING FINE WHEELOCK PIANO.
Oriental and Wilton rugs, mahogany davenport, rocker, large leather Turkish rocker, beautiful oak rockers and chairs, mission settee, buffet, leather seated chairs, china cabinet, range, heater, brass beds and other complete furnishings of home. Call on premises between 1 and 3 p.m. today. Owner, 2260 67th AVE. 74435.

FOR SALE—LEAVING, CONTENTS INCLUDE Cheviot mohair suite, mahogany parlor suite, leather rockers, davenport, brass bed, mattress, springs, Kelly-Springfield tires, 1400 CONSTANCE ST. Take 9th car. Phone 21400.

FOR SALE—RARE AND ELEGANT HANDdining-room oak table and 6 chairs to match; also colonial matched bedroom set, mahogany parlor suite, piece of furniture; must be sold this week. Call 1813 S. HOPE ST. Apt. 3.

FOR SALE—FURNITURE OF 7 ROOMS; will sacrifice if taken at once. Phone 72612.

FOR SALE—FURNITURE OF SIX ROOMS; flat. 1420 W. 10TH ST.

FOR SALE—FURNITURE OF 5-ROOM flat with piano, bargain. 1220 W. 24TH ST.

FOR SALE—FINE FURNITURE, ONLY $75 cost. 2194½ N. OLIVE.

FOR SALE—SANTA BARBARA COURT PIANO for sale. 1075 W. SANTA BARBARA.

OFFICE EQUIPMENT—For Sale, Exchange, Wanted.

FOR SALE—SOLID MAHOGANY COUNTER, glass front, 10½ feet long, same as new; cost $300; will sell for $100; will exchange for mahogany office chairs. R. J. 328 Laughlin Bldg.

FOR SALE—OUR LEADER. TYPEWRITER drop-head, light oak, simple, easy running, only $30. BOWER SHOWCASE & FIXTURE CO., 316-322 E. Los Angeles st.

FOR SALE—OFFICE PARTITION, GOOD as new; desk and office for rent; cheap. 300 BYRNE BLDG.

THINGS ON WHEELS—All Sorts.

Automobiles.

CHEAP FOR CASH.

We have one of those low rate "30," roadsters, late 1912 model. Fully equipped, including demountable rims, extra tire. Car has been thoroughly overhauled and is in our shop and carries our famous 60-day guarantee. Will be sold at a price that will astonish you.

AUTOMOBILE CLEARING HOUSE ASSN.,
1039 S. Broadway.

FOR SALE—AMERICAN 6-CYLINDER, 7-passenger, 1914 model, just as good as new in every respect. Cost $5000. Sacrifice for $3000. AMERICAN AGENCY, 310 W. Pico.

FOR SALE—PACKARD 18, FIRST-CLASS condition in every respect; 1913 model; engine just overhauled, full equipment; demountable rims, seat covers and windshield; will sell on terms or cheap for cash. Phone 21092. F2260.

FOR SALE—MODEL 85, 28-HORSE-POWER touring car, fully equipped, top, windshield, speedometer, extra tube and tire; mechanically perfect, a bargain for cash. Address owner, P. O. Box 426.

FOR SALE — BARGAIN, 5-PASSENGER Reo, new tires, fine top and in perfect condition; $300 cash for quick sale. 3439 LANFRANCO ST. Stephenson ave. Lorena.

FOR SALE—Ford touring car, like new; fully equipped; cost $1000. Will sell for $600. Call 1042 E. BROADWAY.

FOR SALE—LOCOMOBILE, 7-PASSENGER touring car, in first-class condition; must be sold at once. Phone 20438.

FOR SALE—
$1000 EASY TERMS. FOR 7-passenger touring car, 1913 model, electric starter, car is brand new. 1102 E. 22ND ST. Phone 21092.

FOR SALE—MODEL 85, 28-HORSE-POWER touring car, fully equipped, top, windshield, extra tube and tire; mechanically perfect, a bargain for cash. Address owner, P. O. Box 426.

FOR SALE — BARGAIN, 5-PASSENGER Reo, new tires, fine top and in perfect condition; $300 cash for quick sale. 3439 LANFRANCO ST. Stephenson ave. Lorena.

FOR SALE—GOOD 1913 CAR, WILL PAY $500 cash. If not a bargain you are interested in, prefer chattels, Ford or Reo; price and full particulars in first letter. P. O. box 118, TIMES OFFICE.

FOR SALE—
WE MUST CLOSE OUT ALL OUR SECOND-HAND AUTOS AT ONCE, ON ACCOUNT NEW STOCK ARRIVING. HAVE CUT PRICES TO MOVE THEM THIS WEEK. SOME BARGAINS. SEE THEM AT ONCE. ALSO SLIGHTLY USED DEMONSTRATING CAR FOR SALE AT BARGAIN, IN A1 CONDITION. SEE THIS.

PREMIER MOTOR CAR CO.,
1127 S. OLIVE ST.

FOR SALE—
One Buick $600
One Hupmobile $750
One Tourist $600
One White, Model G ..... $
One Empire $325
One Cadillac $600
Many tires at your own price.
ACME WRECKING CO.,
1519 San Pedro st.

WESTERN AUTO WHEEL WORKS, NOW OPEN FOR business at 1209-02 E. Ninth st. Equipped with all modern machinery to build and repair everything in the auto and truck wheels, from largest to smallest on short notice. Agents for Kelly-Springfield tires. The only exclusive wheel shop in the city. Expert workmen. Courteous treatment. Call A3828 and we will give you prices. Work guaranteed. WESTERN AUTO WHEEL WORKS, 1209-02 E. Ninth st.

LATE 1912 STUDEBAKER "20." FIVE-PASSENGER touring car, fully equipped including windshield, top, speedometer, etc. Tires and paint like new. This is the best buy in the city.

AUTOMOBILE CLEARING HOUSE ASSN.,
1039 S. Broadway.

FOR SALE—AT ONE-THIRD ITS REAL VALUE, a standard late date four-door straight lined body car, top and all extras. This is a beautiful car, used less than one year and must be sacrificed as this advertiser is in great need of money. We also have a large 7-passenger with a very reliable 6-cylinder engine, which cost $1200 new. Will sell for $600. 748 S. OLIVE ST.

FOR SALE—1912 FORD, 5-PASSENGER, ELECTRIC lights, runs and looks like new, $450; 1911 5-passenger, 4-cylinder Reo, fully equipped and in fine condition, $265; 1911 Studebaker "20" roadster, fine condition, $275; 5-passenger Maxwell in fine condition, top and steel tires, $175; five-passenger Rambler, good condition, $195; 5-passenger Reo, 6-cylinder, fully equipped, good time, $150. 104 N. LOS ANGELES ST. Broadway 3518.

AGNI GARAGE, 646 SAN PEDRO ST. APPERSON 5-PASSENGER CAR, LATEST MODEL, 1914. RUN 1400 MILES. $1250; APPERSON 5-PASSENGER, 1912, $750; RAPID TRUCK FOR $250. SEE PHILLIPS, AGNI GARAGE, 646 SAN PEDRO ST. NEED OUR REPAIR SHOP IF YOU WANT FIRST-CLASS WORK. F4972.

FOR SALE—1912 AMERICAN ROADSTER, A-1 car, in perfect condition. This car is selling for $600. Will demonstrate any time or any place.

HOUSE OF BARGAINS.
1006 and 1008 South Olive.

I WANT TO PURCHASE FIVE New 5-PASSENGER cars, might consider good second-hand cars; must term in my choice lots, which are being sold rapidly; here is your opportunity to get cash out of your cars. Let me show you my plan. Don't answer unless you have good cars. Address Y, box 258, TIMES BRANCH OFFICE.

FOR SALE—
Studebaker "20." good condition; new tires. Will sell for $800. Call for this car; will go like hot cakes.
HOUSE OF BARGAINS.
1006 and 1008 South Olive.

$475—STUDEBAKER 30—$475.
STUDEBAKER 30, 4-CYLINDER, 5-PASSENGER CAR, TOP, GLASS FRONT, SPEEDOMETER, ETC. 4 ALMOST NEW TIRES. GOOD MECHANICAL CONDITION. GOOD PAINT. MUST SELL AT ONCE. 2522 WEST 31ST ST. PHONE WEST 355.

ELECTRIC NEW, OHIO COUPE, 5-PASS., 1911, 35 H.P., 60 cells, 13-H.P. battery, at less than dealer's cost.
SMITH BROTHERS,
1616 S. Figueroa st.
W. 84.
90083.

WANTED—WILL EXCHANGE FOR LOTS IN LOS Angeles or for automobile in good condition, no Ford, a 30 H.P., 4-passenger, 1911 Mitchell in excellent condition, in Denver, Colo. Fine chance for any party returning to Colorado to save freight. Phone VERMONT 3900; HOME 28722.

WE WILL EQUIP ANY MACHINE FROM A FORD to the largest truck with our Distillate Burner under a written guarantee. Main 3525; F2325. STANDARD DISTILLATE BURNER CO., 1044 S. Olive st.

AUTOMOBILE AND AUTO TRUCK OWNERS, WHY pay 15 cents for gasoline when you can equip your car with a Standard Distillate Burner and use 6-cent distillate? Every burner positively guaranteed. Main 8425; F2325. STANDARD DISTILLATE BURNER COMPANY, 1044 S. Olive st.

1914, 5-PASSENGER MARION, HAS ELECTRIC starter, lights, extra tire, etc. In appearance car is like new and is guaranteed absolutely perfect mechanically. Cost $2800 and is the biggest bargain on the market. M3. FULLERTON, 1610 S. Figueroa st.

WE WILL CALL AND GET YOUR CAR IN EVENing, equip with a Standard Distillate burner and return in the morning. One week free trial. Main 8425; F2325. STANDARD DISTILLATE BURNER CO., 1044 S. Olive st.

OAKLAND, FORD, CHALMERS, STUDEBAKER, cheap at
939 S. OLIVE ST.

WANT AUTOMOBILE OR GOOD MOTORCYCLE; will exchange 5 rooms of new furniture for same. Call 114 W. 14TH ST., first floor.

1912 WARREN-DETROIT ROADSTER, FULLY equipped, just like new, $350. 1034 S. LOS ANGELES ST.

FOR SALE—TRUCK, 1½-TON AUTO CAR, OR WILL trade for clear real estate. 1023 STANFORD AVE. Main 7188.

LOCOMOBILE, 5-PASSENGER, 1911, 30 H.P., beautiful car, cheap. 1040 S. FLOWER. 09249; Main 7877.

MAXWELL RUNABOUT, A DANDY, $175, $75 CASH, $20 month. 916 S. LOS ANGELES ST.

UNUSUAL SALE OF USED CARS—
939 S. OLIVE ST.

FOR SALE—NEW 1914 FIVE-PASSENGER TOURing car, will sell for $750, terms $300 cash, balance $50 per month. Electric system, extra detachable rim and tire. Call Landlady—12097.

FOR EXCHANGE—1-ROOM COTTAGE, HOUSE and lot, close in, Redlands or bungalow, close in, L. A., for light 4-cylinder auto. 124 S. 25TH ST.

AUTOMOBILE WANTED, WILL PAY CASH, 1912 or 1913 model, must be of latest type. Address Y, box 1400 MILES. $1250; APPERSON 5-PASSENGER, 1912, $750; RAPID TRUCK FOR $250. SEE PHILLIPS, AGNI GARAGE, 646 SAN PEDRO ST. NEED OUR REPAIR SHOP IF YOU WANT FIRST-CLASS WORK. F4972.

WANTED — BARGAIN, USED FORD RUNABOUT; must be in good condition. WILL PAY CASH FOR CAR IN GOOD CONDITION. SHRADER'S SHOE STORE, 205 S. Main.

FOR SALE — STUDEBAKER, FIVE PASSENGER, 1913, 22 H.P., seven months' use; in good condition, $575. 926 W. 23RD ST. Broadway 1525.

1914 ABBOTT-DETROIT, 7-PASSENGER, 44 H.P., fully equipped, good as new a bargain. Address T, box 447, TIMES BRANCH OFFICE.

STUDEBAKER 20 IN GOOD CONDITION, $250; newly painted, 5-passenger, 210 W. 22ND ST.

EXCHANGE—DURO "35," 4-PASSENGER, 4-CYLINder, as elegant touring car. Trade for clear city lot. 1034 S. LOS ANGELES ST. Broadway 2622.

DURO, 2-CYLINDER ROADSTER, FINE SHAPE. Will sell cheap. 1034 S. LOS ANGELES ST.

BARGAIN SALE OF LIGHT CARS—
939 S. OLIVE ST.

LOZIER — 7-PASSENGER, IN FINE CONDITION, for sale. Make an offer. 1040 S. FLOWER. 09249; Main 7877.

MAXWELL — AUTO REPAIR WORK AND LATHE work, 25c per hour. Expert foreman. PHONE 60316.

THINGS ON WHEELS—All Sorts.

Automobiles.

OUR MARCH BULLETIN IS DEVOTED ENTIRELY to the merits of rebuilt Locomobiles and other high-grade used motor cars; it contains detailed specifications of each car; together with the prices. You actually owe it to yourself to send for this bulletin before purchasing any type of car.
THE LOCOMOBILE CO. OF AMERICA.
Main 8508. Pico at Grand. F2875.

FOR SALE—FORD TOURING CAR, USED THREE months; fine condition; owner going East. Phone 20845; call forenoons, Rm. 800 E. 53RD ST., corner Stanford ave.

1913 OVERLAND TOURING CAR, $650; FULLY equipped, electric horn, etc.; car is in fine condition. E. W. GILMAN, Bunker Hill garage, 120 N. Grand ave. Phone Main 2907.

FOR SALE—HELP! QUICK! Pierce-Arrow, mechanically perfect, new paint, completely equipped, $340. Address T, box 433, TIMES BRANCH OFFICE.

FOR SALE—CHEAP, 5-PASSENGER CAR, 2 NEW tires, just overhauled, to pay repair bill, $125. 1146 S. LOS ANGELES ST. Broadway 2622.

HAYWOOD VULCANIZING PLANT, NEARLY NEW, for sale $400; will sell for half price, cash or terms. PIPER BROS. & AUSTIN, 1154 S. Main.

FOR SALE—AS I AM LEAVING CITY WILL SACRIfice my 1913 Studebaker runabout for $450. Address O, box 92, TIMES OFFICE.

$1200 EQUITY TO EXCHANGE FOR AUTOMOBILE; 15 minutes to Broadway. Auto must have valua. See owner, room 8, 129 N. MAIN.

1913 MITH, FULLY EQUIPPED, TIME PAYMENTS, 1034 S. LOS ANGELES ST.

FOR SALE — FRANKLIN ROADSTER, 1910, IN good shape, and runs fine; will trade diamonds or what? SOUTH 9727. 2116½.

FORD, TWO 1912, FIVE-PASSENGERS, ELECTRIC lights, fully equipped, $475, $500 cash, $30 month. 916 S. LOS ANGELES ST.

CLEAR LOTS FOR LATE MODEL 5 OR 7-PASSENger auto, 704 HOLLINGSWORTH BLDG. A4840. MAIN 374.

FRANKLIN, 30 H.P., BOSCH MAGNETO, FIVE-passenger, or light delivery, $125 cash and terms. 709 S. OLIVE ST.

WANTED—ROADSTER AND TOURING CARS; will pay highest cash prices. 104 N. LOS ANGELES ST. Broadway 3518.

1912 STUDEBAKER "20," 5-PASSENGER CAR, like new. 1034 S. LOS ANGELES ST.

BUY AT VANDERPOOL'S, FIRST QUALITY TIRES, below department-store prices; we pay express to your city. Mail us your order. 1044 S. MAIN.

AUTO TIRES, AUTOS, AUTO PARTS. 600 tires, $2 to $8. Parts and supplies cheap. Bought, exchanged. 709 OLIVE ST. M. 5314.

BOYLE DAYTON CO. MFG. OF GASOLINE tanks and tanks. Corner Willow and Santa Fe aves., Los Angeles, Cal. Home A1984.

HUDSON ROADSTER, JUST OVERHAULED, FINE condition, for $350. 1034 S. LOS ANGELES ST.

1914 STUDEBAKER "20," DRIVEN 2 MONTHS. Will sell at a big discount. 1040 S. FLOWER. 09249; Main 7877.

AUTOS, PARTS, ENGINES, TIRES, ETC. SOLD, exchanged. MEITZ, 921 S. Main. F10958.

IF YOU WANT A LOAN ON YOUR CAR, SEE ME. F. W. DARLY, 1400 Albany st. West 6237.

1913 STUDEBAKER "20," 4-PASSENGER, TOY tonneau, good. 1034 S. LOS ANGELES ST.

$350 CASH; 5-PASSENGER, AIR-COOLING, FIRST-class shape, just overhauled. 309 N. SAN PEDRO.

TOURIST DELIVERY, A GOOD ONE, RUNS ALL the time, $125. 916 S. LOS ANGELES ST.

WANTED — 1912 OR 1913 FORD, CHEAP FOR business at 1209-02 E. Ninth st. Equipped with all modern machinery to build and repair everything in the auto and truck wheels, from largest to smallest on short notice. Agents for Kelly-Springfield tires. The only exclusive wheel shop in the city. Expert workmen. Courteous treatment. Call A3828 and we will give you prices. Work guaranteed. WESTERN AUTO WHEEL WORKS, 1209-02 E. Ninth st.

LATE 1912 STUDEBAKER "20." FIVE-PASSENGER touring car, fully equipped including windshield, top, speedometer, etc. Tires and paint like new. This is the best buy in the city.

AUTOMOBILE CLEARING HOUSE ASSN.,
1039 S. Broadway.

MERCHANTS—ATTENTION. ATTENTION.
Why look for a second-hand light delivery truck and get lots of junk and trouble?
Buy a Perfect light delivery car, brand new, for $900 down, and balance easy.
Made in Los Angeles to suit local conditions. Our factory at 52nd and Santa Fe. Our salesroom 1145-50 S. OLIVE.
Price, chassis, $900, delivered in Los Angeles. Phone for demonstration and be convinced. MAIN 1648. Catalogue free on request.

FOR SALE—WE HAVE IN OUR USED CAR DEpartment at 1140 S. Olive st. some exceptional bargains in rebuilt and second-hand cars; including roadsters, 2 and 3-passenger, and touring cars, 4, 5 and 7-passenger; all cars fully equipped and most of them late models that have been thoroughly gone over, rebuilt and refinished and guaranteed to be as good as new; we offer you the opportunity of purchasing a high-grade, rebuilt, guaranteed Oakland at the same or less money than you would have to pay for a cheap new car.

USED CAR DEPT.
HAWLEY, KING & CO.,
1140 S. Olive st.
Open Sundays.

FOR SALE—
WE MUST CLOSE OUT ALL OUR SECOND-HAND AUTOS AT ONCE, ON ACCOUNT NEW STOCK ARRIVING. HAVE CUT PRICES TO MOVE THEM THIS WEEK. SOME BARGAINS. SEE THEM AT ONCE. ALSO SLIGHTLY USED DEMONSTRATING CAR FOR SALE AT BARGAIN, IN A1 CONDITION. SEE THIS.

PREMIER MOTOR CAR CO.,
1127 S. OLIVE ST.

FOR SALE—
One Buick $600
One Hupmobile $750
One Tourist $600
One White, Model G ..... $
One Empire $325
One Cadillac $600
Many tires at your own price.
ACME WRECKING CO.,
1519 San Pedro st.

WESTERN AUTO WHEEL WORKS, NOW OPEN FOR business at 1209-02 E. Ninth st. Equipped with all modern machinery to build and repair everything in the auto and truck wheels, from largest to smallest on short notice. Agents for Kelly-Springfield tires. The only exclusive wheel shop in the city. Expert workmen. Courteous treatment. Call A3828 and we will give you prices. Work guaranteed. WESTERN AUTO WHEEL WORKS, 1209-02 E. Ninth st.

LATE 1912 STUDEBAKER "20." FIVE-PASSENGER touring car, fully equipped including windshield, top, speedometer, etc. Tires and paint like new. This is the best buy in the city.

AUTOMOBILE CLEARING HOUSE ASSN.,
1039 S. Broadway.

MERCHANTS—ATTENTION. ATTENTION.
Why look for a second-hand light delivery truck and get lots of junk and trouble?
Buy a Perfect light delivery car, brand new, for $900 down, and balance easy.
Made in Los Angeles to suit local conditions. Our factory at 52nd and Santa Fe. Our salesroom 1145-50 S. OLIVE.
Price, chassis, $900, delivered in Los Angeles. Phone for demonstration and be convinced. MAIN 1648. Catalogue free on request.

FOR SALE—WE HAVE IN OUR USED CAR DEpartment at 1140 S. Olive st. some exceptional bargains in rebuilt and second-hand cars; including roadsters, 2 and 3-passenger, and touring cars, 4, 5 and 7-passenger; all cars fully equipped and most of them late models that have been thoroughly gone over, rebuilt and refinished and guaranteed to be as good as new; we offer you the opportunity of purchasing a high-grade, rebuilt, guaranteed Oakland at the same or less money than you would have to pay for a cheap new car.

USED CAR DEPT.
HAWLEY, KING & CO.,
1140 S. Olive st.
Open Sundays.

FOR SALE—
WE MUST CLOSE OUT ALL OUR SECOND-HAND AUTOS AT ONCE, ON ACCOUNT NEW STOCK ARRIVING. HAVE CUT PRICES TO MOVE THEM THIS WEEK. SOME BARGAINS. SEE THEM AT ONCE. ALSO SLIGHTLY USED DEMONSTRATING CAR FOR SALE AT BARGAIN, IN A1 CONDITION. SEE THIS.

PREMIER MOTOR CAR CO.,
1127 S. OLIVE ST.

FOR SALE—
One Buick $600
One Hupmobile $750
One Tourist $600
One White, Model G ..... $
One Empire $325
One Cadillac $600
Many tires at your own price.
ACME WRECKING CO.,
1519 San Pedro st.

WESTERN AUTO WHEEL WORKS, NOW OPEN FOR business at 1209-02 E. Ninth st. Equipped with all modern machinery to build and repair everything in the auto and truck wheels, from largest to smallest on short notice. Agents for Kelly-Springfield tires. The only exclusive wheel shop in the city. Expert workmen. Courteous treatment. Call A3828 and we will give you prices. Work guaranteed. WESTERN AUTO WHEEL WORKS, 1209-02 E. Ninth st.

LATE 1912 STUDEBAKER "20." FIVE-PASSENGER touring car, fully equipped including windshield, top, speedometer, etc. Tires and paint like new. This is the best buy in the city.

AUTOMOBILE CLEARING HOUSE ASSN.,
1039 S. Broadway

THE CITY
AND ENVIRONS.

EVENTS BRIEFLY TOLD.

To Help Aged Sick Woman.

The Ladies' Sunshine Auxiliary will give a dance in Unity Hall, No. 847 South Broadway, this evening for the purpose of creating a fund to relieve the wants of an aged sick woman. An admission fee of 10 cents will be charged.

Realty Board Luncheon.

At the luncheon of the Realty Board tomorrow noon, at the Los Angeles Athletic Club, George M. Reynolds of Chicago will speak on "The Effect of the New Currency Law on the Real Estate Business;" Capt. H. Z. Osborne, on "Free Tolls for American Ships Through the Panama Canal;" N. W. Thompson, on "The Legal Aspect of the Consolidation of City and County Offices." Robert Marsh and A. W. Kinney will be joint chairmen at the lunch.

Lecture on Anarchists.

"My Experience with Anarchists in Continental Europe," will be the subject of the lecture this evening by Mrs. Booth-Clibborn at the evangelistic meeting in the First Baptist Church. This is a famous lecture which she has delivered all over the world, and it is said to be startling. The meetings will continue each evening this week, and persons who have not heard the talented speakers of the Booth party should avail themselves of the few remaining days.

Canadian Picnic on Thursday.

The Canadian Club of Long Beach has charge of the annual picnic of the Britishers, to be held at that place on Thursday. The speaker of the day will be Sir R. P. Roblin, Premier of Manitoba, Canada, and preparations are being made to entertain not less than 10,000 former subjects of the King. Great enthusiasm has always marked these gatherings, and this one will probably be no exception. The address of Premier Roblin will be delivered at 2 o'clock, p.m.

Aqueduct Relief Map.

The Public Service Commission has taken up with much interest a suggestion made by Chief Engineer Mulholland, that a great relief map be made of the Los Angeles aqueduct, at a cost of, perhaps, $5000. The object is to place it on exhibition at the Panama-Pacific Exposition during next year, and then give it a permanent place in the offices of the water department. It will be considered at the meeting next week, with a view of asking the City Council to support the commission in the plan.

BUSINESS BREVITIES.
[Advertising.]

Bankrupt sale of Indian blankets, baskets, pottery, curios, Navajo jewelry and silverware, Mexican serapes, leather goods, pillow tops, souvenir pieces, at 310 South Broadway (opposite Hamburger's,) being the stock of the Burns Indian Trading Company (successors to Benham Indian Trading Company.) Sale by order of Hon. Lynn Helm, referee in bankruptcy, and to continue for only two weeks. Store open until 9 p.m. each night. This is, I believe, the only bankrupt sale of Indian goods ever held in this city. Wm. H. Moore, Jr., trustee in bankruptcy.

Did you ever ride an ostrich? It is wonderfully amusing. You may have your pictures taken, perched on one of these huge, strong birds any day, at the Cawston Ostrich Farm, South Pasadena. Riding takes place daily at 3 o'clock. Round trip tickets, including admission to farm, 25 cents, on sale at P. E. depot, or at the Cawston downtown store, No. 723 Broadway. Take South Pasadena cars on Main street.

Oranges, grapefruit and lemons that are ripe, solid and juicy — fresh from the ranch and direct from grower to consumer at Buxton's, 213 Mercantile place. Lots of navels and mandarins, bloody bloods by dozens, baskets or boxes. Mixed or straight packages of fruit for your eastern friends. Orange blossoms packed in each box of fruit shipped East.

Prof. S. H. Clark will read Brieux's latest play, "The Red Robe," this afternoon at Cumnock Hall at 3:30 o'clock. This is considered Mr. Clark's greatest reading.

Orange County Table Water, only water on the market containing Bromide, Lithia, Magnesia, Iron. Sold 5 gal., 40 cents. 52082, Main 9239.

Times School of Domestic Science. Free lecture Tuesdays, Thursdays and Saturdays at 2 p.m. Second floor, New Times Building.

The Times Branch Office, No. 619 South Spring street. Advertisements and subscriptions taken.

Oxyoline Treatment, free trial. Suite 1018-424 South Broadway.

—and the worst is yet to come.

"The Exclusive Specialty House for Feminine Apparel"

Myer Siegel & Co.

443-445-447 South Broadway

We have no branch store—no connection with other stores

High Class Suits

—for women and misses

THE two and three-piece suits in the new silks are really elaborate. This season they will be worn at semi-formal affairs almost as frequently as the long favored afternoon dress. Choice new models—three-piece effects priced from $50.00; the two-piece suits priced from $45.00.

Popular priced Suits range ..... $19.50 $22.50 etc

Lingerie Blouses $2.95

—the best values ever!—at

This is what we call our feature line—the very prettiest, most varied assortment of voile and crepe blouses ever shown at a price so low! All the new effects included.

New Coats

Balmacaan and Deauville models are quite the rage—the styles which will hold favor throughout the season. very stunning—extremely good looking. Many other effects for street, motor, steamer, etc. Prices from $15.00.

"The Exclusive Specialty House for Feminine Apparel"

AUCTION

Furniture and Carpets

Hinman Hotel

Moved for Convenience of Sale to

836 SO. HILL STREET

Thursday and Friday, Mar. 5th and 6th

At 10 o'Clock A. M. Furniture and Furnishings Originally Cost $38,000.00.

Consisting of mahogany case Bauer & Co. grand piano, Chase player piano, statuary, bric-a-brac, fine odd pieces of furniture, tall clock, 50 mahogany, birdseye maple and curly birch bureaus; dressing cases and chiffoniers, fine mahogany, birch and brass beds, 50 hair mattresses, 30 Clipper springs, fine carved davenport upholstered in velour, 15 leather-cushioned couches, 5 mission davenports with leather cushions, 50 fine tapestry hangings, 100 oak chairs and rockers with leather seats and backs, carved oak hall seats and chairs, 20 desks, bookcase and cabinets combined in solid oak, 20 oak dining tables, 100 oak chairs, leather seats; 20 metal portieres and cushions, blankets, quilts, spreads, sheets, pillow case, 20 sets of Haviland china, enough silverware for 200 people, cooking utensils of all varieties.

4000 Yards of Carpet. Carpets Will Be Sold Second Day.

THOS. B. CLARK, Auctioneer.

Craig Is Reinstated.

D. L. Craig is again a police detective, his appointment to the position made vacant by the resignation of J. C. Hosick having been approved by the Police Commission yesterday. Craig was derated from police detective to patrolman during the Harper administration. It is said that this derating was because Craig "knew too much." He has pressed his claim for reinstatement from time to time, and in the present action has waived all rights and claims to back salary.

Gas Hearing Tuesday.

Council Clerk Carroll yesterday presented to the Council a report on the protests filed against the natural gas rate of 52 cents per 1000 cubic feet as fixed by the Board of Public Utilities. A total of about 1000 names appears on the protests filed within the legal time limit. The Council set next Tuesday at 10 o'clock as the time for a hearing on these protests. It is expected that probably three days will be required for the hearing.

FOR HIGH SCHOOL STUDENTS.

The students of the South Pasadena High School will listen to an address at 10:15 o'clock this morning, on "The True and the False in Elocution," by Dr. Warman.

AUCTION

Now at Our New Store,

1053-5 MAIN ST., AT 11TH ST.

Regular auctions at our store every Tuesday and Thursday afternoons. Household goods. Consignments solicited. REED & HAMMOND. F3545. Bdwy. 2860.

Rhoades & Rhoades

Real Estate, Live Stock And General Auctioneers

Guaranteed estimates on household furniture or bought outright for cash. Salesroom 1501-3-5 S. Main. Both phones—Main 1259; Home 25679.

AUCTION

Real Bargains in High-Class Furniture Every Day at ARNOLD FURNITURE CO., 830-32 South Main Street.

THOS. B. CLARK

General Auctioneer and Importer of Antique Furniture.

840 SOUTH HILL STREET

F1907, Broadway 1921.

AUCTION

J. J. SUGARMAN,

Auction and Commission House, General Auctioneer.

Furniture, Merchandise, Fixtures, Office and Salesrooms 112-114-116 Court St. (Between Spring and Main)

Main 2114 PHONES F4519

AUCTION!

26 Rooms of Furniture & Carpets—26

Wednesday, Mch. 4, 10 A.M. and 2 P.M.

1501-3-5 SOUTH MAIN STREET

RHOADES & RHOADES, Auctioneers

Main 1259—25679

AUCTION

Thursday, 10 a.m.

Strang Bros. Cafeteria

Basement 3rd and Hill. (304 Hill.)

All the furnishings of this popular cafeteria.

REED & HAMMOND.

AUCTION

Wednesday, 10 A.M.

3520 Eagle St. (Boyle Heights)

All the furnishings of the nicely furnished 5-room bungalow. Take East Fourth st. car.

REED & HAMMOND.

AUCTION.

Wednesday, 2 P.M.

1362 E. 41st St.

Contents of the 5-room bungalow; all nice goods. Hooper ave. car to door.

REED & HAMMOND.

AUCTION

PACIFIC AUCTION CO.

Office and Salesroom 820 So. Main St. Highest cash price paid for good furniture and rugs. Give guaranteed estimates or sell on commission. Phone Bdwy. 466. C. M. MOXLEY, Auc.

ANNOUNCEMENT

Wednesday, March the Fourth

Knox Young Men's Hats for Spring

1914 First Showing at

Mullen & Blauth

BROADWAY at SIXTH

Wines, Beer, Liquor

SWAN BRAND TONIC WINES

Old Port $1.00—$1.50—$2.00 Per Gallon

Old Angelica $1.00—$1.50—$2.00 Per Gallon

Old Sherry $1.00—$1.50—$2.00 Per Gallon

Old Claret $1.00—$1.50—$2.00 Per Gallon

BEER—(Local Brands)—BEER

$1.00 Per Dozen—Large Size—Bottles Returned

Old Platonic Liquor Blend or Bottled in Bond $1.25 Full Quart

Manhattan or Martini Cocktail $1.00 Per Bottle

Delicious Apricot Cordial 2-Star Brand $1.25 Per Bottle

Pure Gin For that Backache $1.25 Full Quart

'Phone your wants to Los Angeles' Greatest Liquor House.

OLD PLANTATION DISTILLING CO.

108-110 SOUTH BROADWAY, NEAR FIRST STREET

'Phones: A1272—Main 1641

L. F. BLEAZBY, M.D.

316½ South Spring St., Los Angeles, Cal.

The longest established and most reliable specialist in Chronic Diseases, Blood and Nervous Troubles, Piles, Fistula, Ulcerations and other Conditions of the Rectum and Bowels, Varicose Veins, Deformities, Rheumatism, Kidney and Bladder trouble, Liver and Skin Diseases, Eczema and Catarrh. Beware of boasting quacks who say they are the only legitimate specialists in Los Angeles. Make inquiry before trusting any of them; it costs nothing and saves many regrets. FREE EXAMINATIONS. You are welcome, whether you take treatment or not. Write, if unable to call. Hours—9 to 4; 7 to 8; Sundays, 9 to 12 noon only.

FAT REDUCED

Scrawny figures developed—Correct your health—Quickly and easily.

The Reiss Psycho-Physical System Scientific Rebuilders of Men and Women.

8th Floor Title Guarantee Bldg., 5th and Broadway. Phone F7815. LOS ANGELES

Illustrated Booklet FREE.

Excellent Service

To Eastern Points

Via Salt Lake Route

Tickets at 601 So. Spring St.

Diabetes and Bright's respond promptly to our new mineral, which has wonderful radio-active curative properties. This is nature's own treatment, and the most successful yet. Write Natura Company, San Francisco, Cal.

HOWARD & SMITH,

Florists.

Cor. 9th & Olive Sts., Los Angeles.

F4592—Main 1745

Funeral Designs, Decorations, Bouquets, Etc. Cut Flowers, Hot House and Field Grown, from Our Own Nurseries. Prompt Service.

Pacific Portable Houses

5 to 10% DISCOUNT on all houses. Buy now. Pacific Portable Cons. Co.

Phones: Home 21506—Main 835.

15th & Hill Sts., Los Angeles, Cal.

Branch: 700 Main St., El Centro, Cal.

THE WEATHER.
[Official Report.]

LOCAL OFFICE, U. S. WEATHER BUREAU, Los Angeles, March 3.—[Reported by W. D. Fuller, Observer, temporarily in charge.] At 5 o'clock a.m. the barometer registered 30.15; at 5 p.m., 30.19. Thermometer for the corresponding hours showed 54 deg. and 69 deg. Relative humidity, 5 a.m., 50 per cent.; 5 p.m., 24 per cent. Wind, 5 a.m., northeast, velocity 5 miles; 5 p.m., west, velocity 7 miles. Highest temperature, 73 deg.; lowest, 50 deg. Rainfall for season, 22.06 inches; rainfall to same date last season, 12.11 inches. Barometer reduced to sea level.

WEATHER CONDITIONS.—The eastern storm has diminished somewhat in intensity, and its effects have been confined principally to the Northeastern states and the lake region. It is now passing to sea off the North Atlantic coast. West of the Appalachians the pressure is generally high and fair weather prevails, with somewhat lower temperatures in the Mississippi Valley and the Eastern Gulf region, and higher readings in the Rocky Mountain region. Jacksonville reports a killing frost. No rain has fallen on the Pacific Slope since Monday morning and generally clear weather prevails. A continuance of this condition is indicated for Los Angeles and vicinity during the ensuing thirty-six hours, with slight temperature changes.

LOCAL FORECAST.

For Los Angeles and vicinity: Fair Wednesday; light winds, generally westerly.

For California south of the Tehachapi: Fair Wednesday.

YUMA (Ariz.) March 3.—[Exclusive Dispatch from the U. S. Reclamation Service.] Gauge height Colorado River, 18.35 feet.

Fiendish.

PLAZA RIOTER WRECKS HOUSE.

ATTACKS WOMAN AND BATTLES WITH POLICEMEN.

I.W.W. Who Has Frequently Been in Trouble Controlled After a Beating, in Which Officers Use Butt End of Their Pistols—Furniture Smashed.

John Baker, I.W.W., one of the Christmas Day Plaza rioters, who was dismissed from court for lack of sufficient evidence, made his way into the City Jail again last night. According to Patrolmen Robinson and Hubbs, who arrested him, he has been in trouble with the police a dozen times in the past six months.

Baker, who has a new name every time he is arrested, this time faces the serious charge of assault upon a woman. He entered the home of Philip Cortez at No. 715 Howard street late last night, chased Cortez out of the house and then attacked Mrs. Cortez. He seized her by the hair, scratched her face and arms and beat her in the fiendish attempt to master her. Failing in his design, he seized a hammer and completely wrecked the furniture, causing several hundred dollars' damage.

The disturbance brought the two officers, who were forced to fight with Baker for several minutes before they could subdue him. They finally used the butt ends of their pistols to control him. He was not drunk.

Baker has caused trouble nightly to the police on the beat on Howard street.

PERSONALS.

Charles Boydston, a business man of Porterville, and his family are spending a few weeks in the southern part of the State, and are at present registered at the Clark.

Mrs. M. H. Walker and Mrs. Douglas Groves of Westholme, B. C., are among the winter refugees from the kingdom of Jack Frost. They are stopping at the Hayward.

Mr. and Mrs. Jack Hoeffler and family of Terre Haute, who have been spending the winter here, left yesterday for Indiana on receipt of telegraphic news of illness in their family.

Mr. and Mrs. Sherwood Aldrich of New York and D. C. Jackling of Salt Lake City, were among yesterday's arrivals at the Alexandria. Aldrich is heavily interested in copper and Jackling has large mining interests.

H. B. Earling, vice-president of the Chicago, Milwaukee and St. Paul, with headquarters at Seattle, arrived here yesterday for a short stay. Earling came directly here from Riverside, where he spent a few days motoring around the country.

Lester S. Scoville, a live stock man from Rawlins, Wyo., arrived at the Hollenbeck yesterday. He says the difference between the weather "back home" and here is "something fearful to contemplate." Another arrival at the Hollenbeck yesterday was E. T. Hillis, a freighter of Barstow. He transferred 350 passengers by bus and auto when the Santa Fe bridge was washed away during the recent storm.

SECRETARY OF NAVY PLEASED.

Capt. H. Z. Osborne of the Chamber of Commerce yesterday received a letter from the Secretary of the Navy in which Mr. Daniels says: "I thank you most sincerely for sending me your pamphlet 'The Colorado River.' You have gauged me right in saying that I am deeply interested in all matters affecting the welfare of Southern California. I have had occasion several times in addresses I have made to refer to 'The Conservation of the Almighty,' and you have given me a new light in showing me how the Creator has touched the Imperial Valley with His miracle-working waterwand. You have furnished me with some very valuable information, and I assure you that I am delighted to have it, and that my best wishes are with the people for their future development."

SPANISH VETERANS TO MEET.

Roosevelt Camp, United Spanish War Veterans, will hold a meeting in the new Patriotic Hall, tenth floor of the Hall of Records, this evening, and members of other camps and all patriotic orders are invited to participate. It is expected that Lieut.-Gen. Nelson A. Miles will be present, as well as other prominent guests.

Chamberlain's Cough Remedy will allay the cough, relieve the lungs and prevent pneumonia.—[Advertisement.

And it's worth waiting for, too. In fact any good Spring Opening is worth waiting for.

We're holding one Thursday, Friday and Saturday of this week, in both stores, that will simply stun you with the wonderful beauty of the fabric and styles shown.

A. K. Brauer & Co.

TAILORS TO MEN WHO KNOW

Two Spring Street Stores

345-7 SOUTH SPRING STREET

529-7½ SOUTH SPRING STREET

(Our Newest Store)

THE WALKER PORTABLE

The highest priced Portable and the demand is greater than the supply. WHY? Because our construction is different ("Patented.") See them at 1232 S. Grand Avenue.

THE WALKER PORTABLE COTAGE CO. "Ninth Year"

Phones—Bdwy. 2686; 25201. P. O. Box 1372 Branch—5th & Olive Sts., El Centro, Cal.

Drs. Shores & Shores Henne Building, Third and Spring. Entrance 122 West Third Street, Los Angeles. Specialties—Catarrh, Eczema, and other chronic diseases of the heart, lungs, stomach, liver and kidneys. Consultation free. Hours: 9 to 6; Evenings, 7 to 8; Sundays, 10 to 12.

FOR THE VERONICA WATER CURE

For Headache, Biliousness, Constipation, Stomach and Liver Troubles, and GET WELL

All Druggists. By Glass at all Soda Fountains and Bars.

IS YOUR HAIR GRAY OR FADED?

DELLAROWE'S HAIR RESTORER

BETULINE HAIR TONIC

NOT A HAIR DYE — OBTAIN OF YOUR DRUGGIST OR DIRECT FROM — THE DELLAROWE CHEMICAL WORKS

6467 CENTRAL AVE., LOS ANGELES.

Howard & Smith,

FLORISTS

Cor. 9th & Olive Sts., Los Angeles.

F4592—Main 1745

Funeral Designs, Decorations, Bouquets, Etc. Cut Flowers, Hothouse and Field Grown, from Our Own Nurseries. Prompt Service.

Cemeteries.

THE IDEAL WAY

COMMUNITY MAUSOLEUM

Inglewood Park Cemetery.

Above ground entombment at no greater cost than earth burial. Perfect sanitation and desiccation.

CALIFORNIA MAUSOLEUM COMPANY

720-21 L. A. Investment Co. Bldg.

VITAL RECORD

MARRIAGE LICENSES.

The following marriage licenses were issued yesterday. Name and age given.

BAKER—EATON. Frank M. Baker, 21; Estes, 20.

BARTON—TILDEN. Steven J. Barton, 24; E. Tilden, 18.

DAVIDS — HANAWALT. Nathan Davids, 21; Sarah T. Hanawalt, 24.

DORAN—STAFFORD. John T. Doran, 24; E. Stafford, 20.

HABO—MARISCAL. Antonio P. Habo, 21; Celia Mariscal, 19.

HELLWIG—CECIL. George F. Hellwig, 21; Cecil, 20.

HEWSON—BOOKER. John N. P. Hewson, 21; A. Booker, 22.

KAUFMAN—GUSKIN. Nathan Kaufman, 24; Gussie, 20.

KOENITZ—OWENS. Paul von Koenitz, 24; Owens, 21.

LINDER — CRISOVA. Rolfe Linder, 21; Crisova, 20.

LOCKE—CHATFIELD. James Locke, 21; C. Chatfield, 20.

MILLER—OLIVER. Edwin H. Miller, 21; ver, 24.

MILLER—YOUNG. Louis Miller, 21; 20.

MONTAGUE — ALLEN. William F. Montague, 24; Charlotte Allen, 24.

PAUL — MABENEY. Archie V. Paul, 24; Habeney, 28.

PERRIN—PETTIT. Walter G. Perrin, 21; tit, 18.

REEMANS—STRUEDY. John F. Reemans, 24; S. Struedy, 25.

SEYMOUR—GREENE. James R. Seymour, 21; garet E. Greene, 27.

SMITH—KING. James M. Smith, 28; Hazel King, 21.

SMITH—RUGGLES. Albert I. Smith, 24; Ruggles, 27.

SPENCER—THOMPSON. Frederic H. Spencer, 24; Jane B. Thompson, 28.

STRETTON—VAN BEEBI. Lawrence Stretton, 24; Louise M. Van Beebi, 18.

VON SCHMITTOU—AULD. Rudi von Schmittou, 24; Martha A. Auld, 20.

WYATT—TAMSEY. James Wyatt, 26; Tamsey, 18.

ZAGOBO—TORRES. Frank Zagobo, 21; Torres, 24.

BIRTHS.

Names, sex, place and date of birth.

BORAMAN. Mr. and Mrs. Archelon Boraman, Clarence street, March 1.

CARROL. Mr. and Mrs. Frank W. Carrol, street, March 3.

CONTRERAS. Mr. and Mrs. Ygnacio Contreras, 1608 Maltman avenue, February 2.

CRUM. Mr. and Mrs. Frank E. Crum, Samaritan Hospital, March 1.

DIEHL. Mr. and Mrs. Lewis Diehl, street, February 24.

FUJINAKA. Mr. and Mrs. Sotaro Fujinaka, Central avenue, February 26.

GUERIN. Mr. and Mrs. Paul J. Guerin, Maggenetta street, March 1.

KIBBE. Mr. and Mrs. Sam Kibbe, mond street, February 28.

MAHAMAR. Mr. and Mrs. Cleo L. Mahamar, Fifty-first street, March 1.

MILLS. Mr. and Mrs. Howard R. Mills, ton Hospital, February 27.

PENDELLEY. Mr. and Mrs. James Pendelley, ton way, February 2.

RICHMOND. Mr. and Mrs. Harry R. Richmond, February 15.

SHARP. Mr. and Mrs. Walter S. Sharp, Hubbard street, March 2.

SULLIVAN. Mr. and Mrs. John J. Sullivan, ler street, February 28.

VANDIEN. Mr. and Mrs. Harry S. Vandien, Eleventh street, February 28.

DIVORCE SUITS FILED.

CAMPANELLA. Vito against Anna.

CHAPLEA. Lillian A. against J. T.

McCLURE. John F. against Ida.

MILLER. Mattie against Irving K.

WHITE. Luella A. against George L.

DIVORCE DECREES GRANTED.

BERRY. Ida M. from M. W.

HAYNES. Clarion Orr from Elva I.

McCALLEN. Andrew I. from Ada C.

PUGH. Harvey T. from Edwina.

OFFICIAL DEATH RECORD.

Name and place of death—

ALGIN, Josephine, Los Angeles.

ARAMBEL, Florencia, Los Angeles.

ARMENDARIZ, Martina, Los Angeles.

BARR, Clarence W., Los Angeles.

BOESING, Miss Katherine, Los Angeles.

BRICKLEY, Joe, Los Angeles.

COLLINS, Elizabeth, Los Angeles.

GILLESPIE, Susan, Los Angeles.

JACOBS, Philomena, Los Angeles.

KEARNEY, John, Los Angeles.

MOFFITT, Frank J., Los Angeles.

MOLINA, Augustine, Los Angeles.

MYERS, Anna M., Los Angeles.

OZUNA, Anna L., Los Angeles.

RICHARDSON, Mrs. Helen, Los Angeles.

RUHTMIRE, Arch, Los Angeles.

SHAY, Ira W., Los Angeles.

WILCOX, George H., Los Angeles.

DEATHS.

With Funeral Announcements.

DEMING. March 2, 1914, Rad L. Deming. Remains at parlors of W. A. Hervey.

FLETCHER. Entered into rest March 3, 1914, Emma L. Fletcher, beloved wife of Hiam H. Fletcher. Funeral Thursday at 2 o'clock p.m. from residence, No. 312 South Westlake avenue.

GILLESPIE. At No. 2911 Bonsallo avenue, Gillespie, beloved mother of Gertrude Ward and Sadie West of Los Angeles. Services at residence Wednesday, March 4, 1914, 10 a.m. Interment, Inglewood cemetery.

MEDLAR. March 3, at No. 327 West Twenty-eighth street, Mrs. May Medlar, beloved wife of Medlar, aged 52 years. Remains at the chapel of Pierce Brothers, No. 1237 South Flower street. Funeral later.

NIELD. March 2, Agnes, beloved child of Mr. and Mrs. Robert R. Nield of No. 1041 West Twenty-eighth street, aged 6 months and 6 days. Funeral today at 1:30 p.m. from the parlors of Cunningham & O'Connor. Interment, Rosedale Cemetery.

ODELL. March 3, Anna L. Odell, aged 57 years. Funeral Friday, March 6, at 2 p.m. from Stutch's funeral parlors, No. 937 South Main street. Interment, Angeles Mesa cemetery. (Kansas papers please copy.)

SALYER. At No. 1028 West Fifth street, March 3, Mary A., beloved wife of Charles Salyer, a native of California, aged 57 years. Funeral from the parlors of Pierce Brothers, No. 1237 South Flower street, at 2 p.m. Wednesday, March 4, at 2 o'clock. Interment, Evergreen Cemetery.

SCHECK. At No. 135 West Ninth street, March 3, 1914, Mrs. M. J. Scheck. Remains at parlors of W. A. Hervey. funeral later.

SCHMID. In this city, March 3, Elizabeth, mother of Alfred Schmid of No. 1016 Maple street, aged 59 years. Funeral from chapel of Pierce Brothers, No. 1237 South Flower, Wednesday, March 4, at 2 p.m.

SCHMIDT. In this city, March 3, 1914, Fred Schmidt. Remains at Pierce Brothers' chapel, No. 1237 South Flower street. Funeral notice later.

WADE. At Huntington Park, Cal., March 3, Charles Wade, a native of England, aged 72 years. Funeral from the chapel of Pierce Brothers, No. 1237 South Flower street, Wednesday, March 5, at 9:15 a.m. Interment, Rosedale Cemetery at 10 a.m.

WHITEHEAD. At No. 1044 Lodi street, Pasadena, March 3, Royston Charles Whitehead, aged 2 months. Remains at parlors of Pierce Brothers. Funeral notice later.

Independent of the Trust.

For $75 we will furnish house, with full burial robes, handsome burial case, lined with satin, full metallic case, hearse, carriage, etc. Martinoni, funeral director, 1127-29 South Figueroa street. Home phone 21741.

Let's Do Your Floral Work.

Artistic work, lowest prices. All flowers beautiful. All seasonable flowers in stock. Cut prices daily special. Cut prices. Angel Floral Co., 1127 Seventh street. Phones Broadway 7861, F7861.

Floral Designs, Best and Cheapest.

Reasonable in city. Phone your order. Pasadena Floral Company. Main 2021, F2021, 128 Throop.

Roses to Bloom in June.

Six beautiful rose plants to be given to subscribers. Plant them now, and you will have roses this June. Inquire for particulars at Times office, First and Broadway.

Learn to Cook

by attending the free lectures and demonstrations of Tuesdays, Thursdays and Saturdays, at the Times School of Domestic Science, second floor, New Times Building.

For State Building.

A delegation representing various civic bodies appeared before the City Council yesterday to ask that the appropriation of $2000 be made for the purpose of helping to pay the expenses of obtaining signatures to the initiative petition for a State building in Los Angeles.

President Whitten suggested that it might be wise at this time to make a definite movement toward bringing about county consolidation. The members of the civic associations were referred to the Finance Committee.

Arthur Wills, one of the delegation, stated that the State is willing to pay about $15,000 for rentals in Los Angeles and vicinity. The delegation was composed of Philip D. Wiseman of the Los Angeles Realty Board, Frank Bush, for the Merchants' and Manufacturers' Association; Frank Briggs, chairman of the Board of Trade, Arthur P. Wills, for the Chamber of Commerce, and B. F. Graves, for the Public Improvement Association.

MARRIAGE LICENSES.

The following marriage licenses were issued on the day. Name and age given.

BAKER—EATON. Frank M. Baker, 28, Salem, 20.
BARTON—TILDEN. Horace J. Barton, 28, Los Angeles; E. Tilden, 18.
DAVIDO — HANAWALT. Gerthour E. Davido, 24, and Sarah T. Hanawalt, 24.
DORAN—STAFFORD. John T. Doran, 33, Los Angeles; E. Stafford, 29.
HARO—MARISCAL. Antonio F. Haro, 21, Los Angeles; Rita Mariscal, 19.
HELLAWELL—TEXILL. George P. Hellawell, 30, Los Angeles; Cecil, 20.
HUWOOD—BOOKER. John M. P. Huwood, 23, Los Angeles; A. Booker, 23.
KAUFMAN—GUBEN. Nathan Kaufman, 30, Los Angeles; Gussie, 26.
KOSNITE—OWENS. Paul von Kosnite, 30, Los Angeles; Owens, 21.
LINDER — CRESNA. Rolfe Linder, 35, Los Angeles; Cresna, 28.
LOCKE—CRATFIELD. James Locke, 35, Los Angeles; C. Chatfield, 20.
MILLER—OLIVER. Edwin H. Miller, 60, Los Angeles; Oliver, 54.
MILLER—YOUNG. Louis Miller, 31, Los Angeles; Young, 28.
MONTAGUE — ALLEN. William F. Montague, 30, Los Angeles; Charlotte Allen, 34.
PAUL — HASBENEY. Archie V. Paul, 28, Los Angeles; Hasbeney, 28.
PERRIN—PETTIT. Walter G. Perrin, 27, Los Angeles; Pettit, 18.
REDMANN—STRURDY. John F. Redmann, 31, Los Angeles; S. Strurdy, 25.
SEYMOUR—GREENE. James H. Seymour, 30, Los Angeles; Greene, 27.
SMITH—KING. James M. Smith, 23, Los Angeles; King, 21.
SMITH—RUGGLES. Albert I. Smith, 40, Los Angeles; Ruggles, 37.
SPENCER—THOMPSON. Frederick H. Spencer, 30, Los Angeles; Jane R. Thompson, 29.
STRETTON—VAN BEEBE. Lawrence I. Stretton, 28, Los Angeles; Louise M. Van Beebe, 18.
VON SCHMITTOU—AULD. Rudolf von Schmittou, 30, Los Angeles; Martha A. Auld, 30.
WYATT—TAMMEN. James Wyatt, 32, Richmond, Ky., 19.
ZAGOSO—TORRES. Frank Zagoso, 21, Los Angeles; Torres, 24.

BIRTHS.

Names, sex, place and date of birth.

BOSAMAN. Mr. and Mrs. Arthur Bosaman, 1 Clarence street, March 1.
CARROL. Mr. and Mrs. Frank W. Boy, 60 Bonnie Brae street, March 3.
CONTRERAS. Mr. and Mrs. Tomaso Contreras, 1805 Maitman avenue, February 28.
CRUES. Mr. and Mrs. Frank E. Crues, Good Samaritan Hospital, March 1, daughter.
DIXIE. Mr. and Mrs. Louis Dixie, 427 Bonnie Brae street, February 24, daughter.
FUJINAKA. Mr. and Mrs. Sotaro Fujinaka, 1 Central avenue, February 24, daughter.
GUERIN. Mr. and Mrs. Paul J. Guerin, 1 Magnolia street, March 1, son.
KIGHI. Mr. and Mrs. Sam Kighi, 1 Daughter, 1 Second avenue, February 26, daughter.
MARIANAIR. Mr. and Mrs. Chris L. Marianair, 2 Fifty-first street, March 1, daughter.
MILES. Mr. and Mrs. Howard R. Miles, 1 Ten Eyck street, February 27, son.
PENDELLEY. Mr. and Mrs. James Pendelley, 1 Ten Eyck way, February 2, daughter.
RICHMOND. Mr. and Mrs. Harry H. Richmond, 1 Bonnie Brae street, February 15, daughter.
SHARP. Mr. and Mrs. Walter D. Sharp, 1 Richard street, March 1, daughter.
SULLIVAN. Mr. and Mrs. John J. Boy, 1 Lemon street, February 28, son.
VANDIVE. Mr. and Mrs. Harry R. Boy, 1 Elsworth street, February 28, son.

DIVORCE SUITS FILED.

CAMPANELLA. Vito against Anna.
CHAPLIN. Lillian G. against J. E.
McCLURE. John F. against Hazel.
MILLER. Mattie against Irving M.
WHITE. Leetia A. against George B.

DIVORCE DECREES GRANTED.

BERRY. Ida M. from M. W.
HAYNES. Clarice Orr from Elias D.
McCALLEY. Andrew L. from Ada C.
PUGH. Harvey T. from Edwina.

OFFICIAL DEATH LIST.

Name and place of death—

ALGIC, Josephine, Los Angeles.
BRANDOLI, Florence, Los Angeles.
ARMENDARIS, Martina, Los Angeles.
BARR, Clarence W., Los Angeles.
BOSWORTH, Miss Katherine, Los Angeles.
BRICKLEY, Joe, Los Angeles.
COLLINS, Elizabeth, Los Angeles.
CURTIS, Susan, Los Angeles.
JACOBS, Philomena, Los Angeles.
KEARNEY, John, Los Angeles.
MEITER, Frank J., Los Angeles.
MOSKINS, Augustine, Los Angeles.
MYERS, Anna M., Los Angeles.
OWELL, Anna L., Los Angeles.
RICHARDS, Mrs. Elsie A., Los Angeles.
RUNSTMIRE, Arch, Los Angeles.
SOLAT, Ira W., Los Angeles.
WILSON, George H., Los Angeles.

DEATHS.

With Funeral Announcements.

DEMING. March 2, 1914, Earl L. Deming. Remains at parlors of W. A. Bonebrake.
FLETCHER. Entered into rest Tuesday, March 3, 1914, Emma L. Fletcher, beloved wife of Hon. H. Fletcher. Funeral Thursday at 2 o'clock from residence, No. 812 South Westlake avenue.
GILLESPIE. At No. 2911 Bimbrook place, Gilliam, beloved mother of Grace Fitzgerald, Hiram Ward and Sadie Ward and Mrs. Irving. Services at residence Wednesday, March 4, 1914, 10 a.m. Interment, Inglewood Cemetery.
MEDLAR. March 2, at No. 327 West Thirty-second street, Mrs. May Medlar, beloved wife of Charles Medlar, aged 52 years. Remains at the chapel of Gates & Pusey, No. 1237 South Flower street. Funeral later.
NIELS. March 2, Agnes, infant child of Mr. and Mrs. Robert H. Nield of No. 1138 East Eighth street, aged 6 months. Funeral today at 1:30 p.m. from the chapel of Cunningham & O'Connor. Interment Cemetery.
QUELL. March 3, Anna L. Odell, aged 54 years. Funeral service, Thursday at 2 o'clock p.m. at Welch's funeral parlors, No. 847 South Hill street. Interment, Auburn, N. Y. (Auburn papers please copy.)
SALYER. At No. 1024 West Fifty-eighth street, March 3, Mary A., beloved wife of John Salyer, a native of California, aged 47 years. Funeral from the parlors of Cunningham & O'Connor, No. 1031 South Grand avenue, Thursday, March 5, at 10 a.m. Friends invited. Interment Inglewood Cemetery.
SCHECK. At No. 155 West Sixty-second street, March 3, 1914, Mrs. M. J. Scheck. Remains at parlors of W. A. Bonebrake. Funeral later.
SCHMID. In this city, March 3, Elizabeth, mother of Alfred Schmid of No. 809 Fifty-second street, aged 50 years. Funeral from chapel of Pierce Bros. & Co., No. 610 South Flower, Wednesday, March 4, 2 p.m.
SCHMIDT. In this city, March 3, 1914, Bernhardt Schmidt, beloved husband of Pauline Schmidt, aged 50 years. Funeral notice later.
WADE. At Huntington Park, Cal., March 1, Mary Wade, a native of England, aged 59 years. Funeral from the chapel of Gates & Pusey, No. 1237 South Flower street, Wednesday, March 5, at 10 a.m. Friends invited. Interment Inglewood Cemetery.
WHITEHEAD. At No. 1044 Lands street, Nicholas Charles Whitehead, aged 39 years. Remains at parlors of Pierce Bros. Funeral notice later.

Independent of the Trust.

For $75 we will furnish hearse, two carriages, balming and black cloth-covered coffin. Broadway Martinez, funeral directors and undertakers, 1237 South Figueroa street. Home phone 10037; main 2731.

* Let's Do Your Floral Work. *

Artistic work, lowest prices. All designs beautiful. All reasonable flowers in stock. Phone us daily special. Get prices. Angel Floral Co., 1107 Seventh street. Phones Broadway 7847, Main 8273.

Floral Designs, Best and Most Reasonable.

Reasonable in city. Phone your order. Rose Floral Company. Main 2031. F2031. 329 West Third.

Roses to Bloom in June.

Six beautiful rose plants to be given for 6 new subscribers. Plant them now, and you will have roses this June. Inquire for particulars at Times Flirt and Broadway.

Learn to Cook

by attending the free lecture and demonstration Tuesdays, Thursdays and Saturdays, at 2 p.m. at the Times School of Domestic Science, second floor Times Building.

For State Building.

A delegation representing various civic bodies appeared before the City Council yesterday to ask that an appropriation of $2000 be made for the purpose of helping to pay the expenses of obtaining signatures to an initiative petition for a State building in Los Angeles.

President Whiffen suggested that it might be wise at this time to start a definite movement toward effecting a county consolidation. The report of the civic associations was referred to the Finance Committee.

Arthur Wills, one of the delegates, stated that the State is now paying about $15,000 for rentals in Los Angeles and vicinity. The committee was composed of Philip D. Wilson of the Los Angeles Realty Board; Harris Newmark, Arthur Bush, for the Merchants' and Manufacturers' Association; Fred Eaton, Arthur P. Wills, for the City; Frank Briggs, chairman of the Realty Board, and B. F. Graves, for the Improvement Association.

Helpmeet.

WOMAN'S HANDS DIRECT POST'S RACE FOR LIFE.

Special Train Hurries Multimillionaire to Mayo Institute.

Battle Creek Manufacturer Stricken at Santa Barbara With Acute Attack of Long-Standing Appendicitis. Wife Makes All Arrangements for Remarkable Trip and Accompanies Him to Operating Table.

C. W. POST, Battle Creek multi-millionaire, passed through here last evening on a special train en route from his winter home at Santa Barbara to Rochester, Minn., where he will be operated on Saturday for appendicitis at the Mayo Institute. Post was resting easily when the train left here. Mrs. Post, the family physician, Dr. J. C. Bainbridge, and a nurse and chauffeur accompany him.

Post has been afflicted with chronic appendicitis for twenty years and was a sick man when he arrived here last month on his way to Santa Barbara from the East. But a new iron will which has carried many plans unscathed through attempts at their undoing held the malady in check until yesterday morning, when he collapsed. Rallying quickly, Post finally consented to be operated on. The long-distance telephone was immediately brought into service by Mrs. Post, who personally made all the arrangements for the operation and the trip. The trip alone will cost him $1392.75 for the special from Santa Barbara to Los Angeles and $1358.75 from here to Rochester. In addition, $150 will be paid to the Pullman Company for the rent of a car.

At 4 o'clock yesterday afternoon a Southern Pacific engine, with a long white plume in tow, stopped at the roadway near the Post mansion, and a Los Angeles manufacturer was transferred from an ambulance to the car. No attempt at high speed was made, because of the still unsettled condition of the Southern Pacific track, due to recent washouts.

At 5:10 o'clock last night the special pulled into River Station, where a Santa Fe locomotive was waiting to meet it.

RELAYED ENGINES.

Several minutes later, a train of seven cars, with the curtains drawn, pulled out of the Santa Fe station, behind a big Atlantic-type locomotive. Aboard were Post and party. Because of the maze of yard switches and the open country, the engineer specially-picked at Mrs. Post's request pulled the throttle to maximum, and the erstwhile staccato notes of the exhaust settled into a chest full of thunder and the big machine began to lay the miles over its course as a carpenter planes wood from a board.

At San Bernardino a big mogul was attached for the stiff climb to Cajon Pass. At Barstow, another greyhound of the rail was waiting for the train, and there will be others at Needles and at every division point along the 1300 miles of track that separate this city from Kansas City.

Today and tomorrow, at desert and prairie towns, a tiny speck will appear to habitants on the western horizon, merge into a rapidly-moving train and disappear eastward, leaving only a train of smoke behind—for this is a no-stop trip, except for engine changes. In spite of the fact that Mrs. Post has cautioned the Santa Fe against too high speed, officials of that road have agreed to better the time of their fastest as it is necessary to make Kansas City late Thursday afternoon, so that Post can reach Rochester for a night sleep before the operation.

At Kansas City the Pullman observation car North Bend, in which the Posts are traveling, will be attached to a Chicago Great Western engine for the last leg of the trip. As out of here, two baggage cars will be taken ahead of the private car to lend weight to the train and minimize the possibility of shocks.

ONE WOMAN'S WORK.

Setting the officials of three railroads to work to handle a special train on fast schedule in a minimum of time and also arranging for an operation with doctors 2500 miles away is a task that even the trained business man might hesitate to tackle. Yet all these arrangements were made by one little woman in less than six hours, and at a time when she was laboring under a weight of anxiety. With the Southern Pacific, the Santa Fe, the Chicago Great Western, the arrangements were made by long-distance telephones, supplemented by telegrams. The arrangements for the operation were made in the same way.

Events once set in motion by Mrs. Post, the railroads took up the burden. Cars had to be found, especially a private car with ample sleeping and dining facilities, schedules had to be prepared, a nerve-racking job where a train has to be handled over busy rails at high speed. Engines had to be arranged for and crews lined up, so that the instant the train arrived at a division point, the engine, the engineman and the train crew would be instantly ready to hurry it onward. There were also the arrangements to be made for the ambulance transfers.

POST'S RECORD.

Post, man of many interests, is 60 years of age. After two years at the University of Illinois, he went into

(Continued on Third Page.)

N. B. Blackstone Co.

Paris Suit Styles Copied

This week we present a number of suits that are exact reproductions of several French models whose popularity is established. They are true to the originals in style, material, color and even to trimmings, but their price is a fraction of that asked for the imported garments, and they are exclusive to the Blackstone store. A hint:

A PREMET MODEL $29.50.

This style is of wool poplin. The skirt has double ruffles over the hips and a broad girdle of moire silk finished at the back and front with a colored embroidered motif. The bolero jacket is trimmed with moire and finished at the back with a tassel. Several popular colors are shown —$29.50.

SILK MOIRE SUIT $42.50.

This model of silk moire shows the smart two-tier skirt and the jaunty, short, one clasp jacket finished at the back with the new ruffle effect to harmonize with the skirt, a novelty of the highest type. Various colors are shown—$42.50.

Of particular importance this season is our showing of suits at popular prices—suits of quality and style. We urge you to see them.

Splendid New Models at $25.00 and up.

Sizes for misses and women.

Unusually Good Linens At Unusually Low Prices

DINNER SETS $6.75.

A new lot of bleached, pure linen sets, of an unusually good grade, in handsome round designs. The cloth 2x2½ yards and 23-inch napkins, priced $6.75.

BREAKFAST CLOTHS $1.75.

A heavy and extra fine pure linen cloth in snow-drop designs, 63x63-inch, marked $1.75.

LINEN DAMASK $1.50.

72-inch Irish linen damask, full bleached, double satin finished, broad variety of designs to choose from at $1.50 a yard.

24-inch napkins to match at $5.00 a dozen.

Novel Neckwear

If you enjoy looking over neckfixings that are really novel, stop for a moment at this counter.

COLLARS, GUIMPS, VESTEES, COLLAR and CUFF SETS, LILY, GLADSTONE and MEDICI COLLARS are shown in dozens of new styles; hand-embroidered net with lace and net trimming, or batiste daintily embroidered. We can't begin to describe the many styles.

318-320-322 South Broadway

Ever-advancing Southern Metropolis.

Pictorial City Sheet (II.)

California and the Coast—14 Pages.

The Los Angeles Times

LXXIIIRD YEAR. WEDNESDAY, MARCH 4, 1914.—EDITORIAL SECTION. POPULATION { By the Federal Census (1910)—319,198 By the City Directory (1913)—338,417

In an Eastward Dash to Outrun Death.

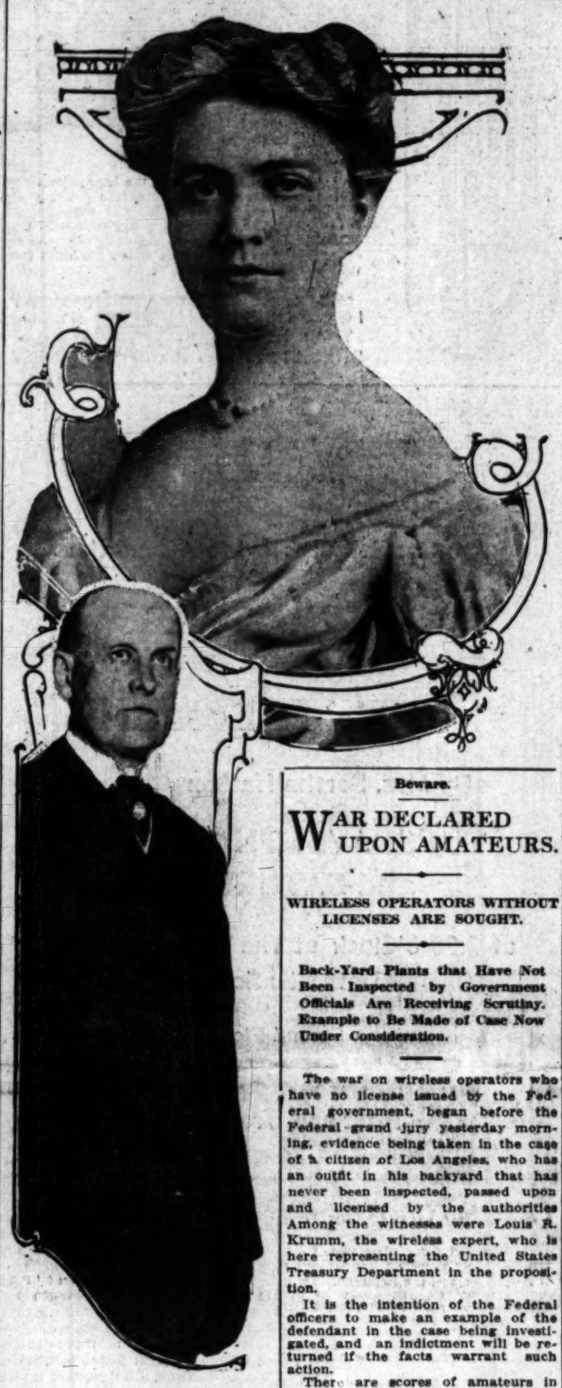

C. W. and Mrs. Post.

He was stricken with appendicitis at their winter home in Santa Barbara and they are now speeding to Minnesota where famous specialists are to operate on Post.

Presumptuous.

THIEVES HAVE "HONOR" ROLL.

HIGHEST MERIT CHALKED UP FOR KEENEST THEFT.

Members of Gang Who Fail to Secure Sufficient Loot Are "Dishonored" — Picturesque Names Assumed by Youths Who Ply Unlawful Occupation in This City.

By the chalk marks on their own wooden register, five young thieves are known as members of the "Denver Bright Lights Association." It has thirty-seven members and makes its headquarters in a rooming-house at No. 742 South Spring street.

Vivid names each of them carried, and the remainder of the gang have cognomens of similar eccentricity. The five are known in their own rolls as Joe the Blizzard, Hungry Dutch, Denver Slim, Dago Pete, and Mexican Pete. Those names are not by far the most picturesque. But the more picturesque they are, the more unpleasant in suggestion.

On the police records, the boys are Mike Rabrola, Louis Wolfe, Leslie Carey, William Long and Forrest Day.

The roll was headed by "Eddie the Copper King, $500 or Bust" and he is the boy, the police believe, who stole a great amount of copper in a recent burglary job.

The gang was organized to steal anywhere and any place. Special attention was given to delivery wagons. The boys were located by Policemen Burgess and Wedges, who caught Rabrola after a long chase through the downtown district. He confessed to having stolen a quantity of goods from the Albert Cohn grocery store, and located the rooms of the gang.

In the rooming-house the board on which the rolls of honor and dishonor were written were found.

Several girls were registered also. They carried such picturesque designations as "Frisco Mamie" and "Nell, the Society Kid."

The rolls were both of honor and dishonor, the latter, the police believe, having been composed of the member who failed to steal in the amounts considered desirable.

Beware.

WAR DECLARED UPON AMATEURS.

WIRELESS OPERATORS WITHOUT LICENSES ARE SOUGHT.

Back-Yard Plants that Have Not Been Inspected by Government Officials Are Receiving Scrutiny. Example to Be Made of Case Now Under Consideration.

The war on wireless operators who have no license issued by the Federal government, began before the Federal grand jury yesterday morning, evidence being taken in the case of a citizen of Los Angeles, who has an outfit in his backyard that has never been inspected, passed upon and licensed by the authorities. Among the witnesses were Louis R. Krumm, the wireless expert, who is here representing the United States Treasury Department in the proposition.

It is the intention of the Federal officers to make an example of the defendant in the case being investigated, and an indictment will be returned if the facts warrant such action.

There are scores of amateurs in Los Angeles who have become infatuated with the wireless telegraph, and the result has been confusion in the efforts of wireless operators aboard ships along the coast to do good work by reason of the interference. No wholesale prosecution is contemplated by the government, but it is desired that it be known that licenses must be secured for the wireless instruments. By licensing them it is possible to locate the instruments, and if trouble ensues, the source can be proven.

Under the rules adopted by the Treasury Department those operating wireless instruments, even if licensed, much arrange them so that it is impossible to send the current through the air any considerable distance.

MAYOR IS SUMMONED.

"Progressive" Leader Will Have to Explain Conspiracy Charges Before Grand Jury.

Mayor L. N. Whealton of Long Beach, a "Progressive" leader in the Southland, was yesterday summoned by the District Attorney to appear before the grand jury today to be questioned about charges made by Mrs. Ida Morgan, wealthy widow of 'Gold Dust" Morgan, that he and six others conspired to extort $30,000 from her.

Other persons subpoenaed yesterday for the probe were R. E. Fisher of Long Beach and William Wobig of Pasadena.

Mayor Whealton asserts his innocence. Deputy District-Attorney Keyes, who is handling the case, said yesterday that the evidence against Whealton is "very strong."

CARELESS LETTER WRITERS.

Over Half a Million Pieces of Mail Matter in Los Angeles Are Misdirected During February.

A supplementary report of the operations of the Los Angeles postoffice for February indicates that during that period there were 518,394 pieces of mail reaching the office that were either misdirected or not addressed to street or number.

They were disposed of as follows: Forwarded to points outside the city, 40,337; delivered by city letter carriers, 248,107; sent to the general delivery to await call, 209,950; average number of pieces searched through the directories daily, 21,599; number of patrons served at the general delivery, 163,728; daily average, 6822; number of changes of address filed with the office, 32,185; average per day, 1341.

WIFE'S PLEA EFFECTIVE.

Sentence of Confessed Smuggler Reduced From Six Months to Sixty Days by Federal Judge.

S. L. Rainey, the chief government witness in the Chin Man Kan Chinese smuggling case, was sentenced to six months in the County Jail yesterday by Judge Wellborn in the United States District Court, following a plea of guilty on the charge of smuggling smoking opium into the country.

On the representations of Rainey's wife that she needed his services and that he was trying to break the opium-smoking habit to which he is addicted, the court reduced the sentence to sixty days.

Rainey is the man who furnished much of the information leading to the arrest and conviction of Chin Man Kan and Chin Fong, but he got in bad with the government when he went on the stand and alleged that his statement involving the defendants had been "doctored" by the immigration authorities, which was disproved. On account of Rainey's services he had been allowed to go on his own recognizance, and it is not likely that he would have been prosecuted if he had played fair. It is said that his real name is E. E. Kirk.

Going Some.

PRODIGAL SON READY TO PROD.

ANXIOUS TO RETURN HOME TO FATTED CALF STUNT.

Spreads Primrose Trail of Worthless Checks Which Millionaire Pater Can't Make Good Fast Enough to Catch Up With the Never-Ending Stream.

Hayward M. Kane, who purports to be a cousin of Henry Clews, prominent banker and financial authority of New York, and the son of Henry S. Kane, State Senator, from Gates City, Va., was arrested at the Lankershim Hotel yesterday charged with having passed worthless checks aggregating more than $5000. His father asked that he be arrested and detained until a letter can arrive.

With a swagger wardrobe, plenty of spending money and expensive habits, Kane, registering under the name of Henry Clews, became a figure of attention. He spoke easily of his relatives, mentioning their banking connection, and to prove his wealth, readily wrote checks for amounts varying from $100 to $500.

His father had made good many of the checks that had been spread across the continent. When he reached here, the boy, who is 19, began a more active career of spending, and his father ordered his arrest as a money-saving matter. Harris detectives took Kane from his room in the hotel to a cell in the City Jail. Kane says he disagreed with his parents, fled from his studies at the University of Virginia, and came West to entertain himself. He admits having issued the worthless checks, but says he thought his father would be willing to make them good. He says his father is rated a millionaire.

As he walked through the main door of the jail to his cell he said he thought he would be very happy to return to his home and "do the fatted-calf stunt for the prodigal," as he termed it.

DOWN TO CASES.

A suit of clothes valued at $20 and claimed to be exempt, is the total amount of assets scheduled by H. H. Hunt, a traveling salesman, in a bankruptcy petition filed Monday, to pay debts amounting to $5151.27, unsecured. The liabilities consist almost alone of a note given by the petitioner to the Kingman Milling Company of Kingman, Kan., amounting to $3734.16, in 1908. The interest is nearly one-half of the original face value of the note.

And More Republicans.

MORE REGISTERED HERE THAN IN STATE OUTSIDE.

YESTERDAY 1202 Republicans registered here against 520 "Progressives." The Democrats trailed with 501. More woman Republicans registered yesterday than male and female "Progressives" combined. Since the new register opened January 2, last, 59,111 Republicans have registered to 35,156 so-called Progressives and 27,651 Democrats.

The Republican gains in registration have been especially heavy since Gov. Johnson and Eshleman stumped Southern California at the people's expense. Two weeks ago the Republicans led the Armageddon battlers by 19,000; now they lead by nearly 24,000. Even the "Progressive" leaders admit that Johnson and Eshleman hurt their own cause by their brazen violation of the direct primary law and in campaigning at the people's expense seven months before the primary election.

To date 161,745 persons have registered in Los Angeles city and county—more than in all California outside. County Registrar McAleer has a force of 600 deputies under him and not one complaint has been filed.

Real Republicans are leading the Johnsonites in fifty-six out of the fifty-eight counties of the State. According to the latest reports the Republicans are nearly 60,000 ahead.

Unbiased members of all the parties realize the "Progressives" have "shot their bolt." They drove their members to the registration polls the first few weeks.

Desperation.

CLUMSY EFFORT TO GRAB REGISTRAR'S OFFICE.

Earl's "Civil Service" Board Reverses Itself to Get McAleer.

When Blackmail, Recall and "Charges" Fail to Oust Him, "Progressives" Tell Doty and Evans to Forget They Regularly Appointed Him—Question: Can He Pass "Examination" of Johnsonites?

A CLUMSY, all-thumbs scheme on the part of the Earl-Eddie-Lissner ring of "Progressives" to grab the office of County Registrar McAleer and give themselves control of 600 registration deputies, and a chance to fill the 750 election boards of the county with Johnson heelers, came to light yesterday when the County Civil Service Commission ordered an examination for the position of Registrar. Civil service examinations were also ordered for the positions of County Counsel and Assistant County Counsel.

Four months ago the Civil Service Commission, formally authorized the appointment of McAleer, as County Registrar upon recommendation of the Board of Supervisors. Now they demand that he take an examination for the position he has virtually occupied for over three years.

Why?

McAleer has stood like a rock against the underhand onslaughts of the "Progressive" gangsters to seize the Registrar's office which is the most important office in the county just at this time. The "Progressive" bosses tried to reach him early in the present campaign, but he spurned them. With McAleer out of the way it would be easy picking for the fake reformers.

HOW THEY'VE TRIED.

They have tried the referendum, recall and several other schemes for getting McAleer, but all of them ignominiously failed. First they tried to blackmail and he kicked two Earl heelers named Jolliffe and Dalton, out of his office. Then they yelled recall to scare him. He refused to budge and that plot failed. Then H. B. Dalton, a discharged county employee, filed charges against McAleer with the Civil Service Commission. He "charged" that McAleer was not competent to select his deputies. Dalton was fired by McAleer for incompetency and wanted to be reappointed and McAleer refused to name him. Dalton then filed his "charges." They fizzled out.

Now comes the order of the Civil Service Commission requiring an examination for the position of County Registrar. Who gave them the orders is the big question. Why did the commission eat its own words?

No one questions McAleer's qualifications for the position. He is considered by fair-minded judges to be the best qualified County Registrar in the West. To date, 161,756 persons have registered in Los Angeles city and county, more than the rest of California combined. Not one complaint has been filed against his office since he assumed charge four months ago.

The Earl-Eddie gangsters have tried every known method to handicap McAleer, and get his scalp. They forced the repeal of the county ordinance which gave him sufficient funds to carry on the work of registration, with the result that tens of thousands of citizens of this county will not have an opportunity of voting in the coming primary election.

THE REASON FOR IT.

Under the Woodley law, framed in

(Continued on Second Page.)

Used Pianos AND Players At Sweeping Reductions

TERMS TO SUIT

Instruments taken in part payment on new Players, Grand and Upright Pianos sold by us—also some "Rent" Pianos, used a short time. Many of these are almost new. Some of the Grands and Players are in such perfect condition that they might go as new, but when an instrument has once been sold or rented, it must be sold as USED.

Uprights

Make	Finish	Price	Make	Finish	Price
Aeolian	Mahogany	$75	Smith & Barnes	Walnut	$165
Kurtzmann	Mahogany	$155	Cable & Sons	Mahogany	$200
Kimball	Mahogany	$145	Bauer	Ebony	$125
Milton	Oak	$175	Steinway	Rosewood	$195
Decker Bros.	Ebony	$150	Chickering	Ebony	$275
Chickering	Rosewood	$225	McPhail	Mahogany	$225
Chickering	Ebonized	$175	Birkel-Laffargue	Oak	$200
Wagner	Walnut	$135	Wheelock	Walnut	$145
Stuyvesant	Mahogany	$125	Francis Ward	Mahogany	$125
Shaw	Oak	$250	Kurtzmann	Mahogany	$290
Washburn	Mahogany	$165	Kurtzmann	Oak	$275
Strope	Walnut	$125	Kurtzmann	Walnut	$310
Kranich & Bach	Ebony	$195	Steck	Mahogany	$350
Weber	Ebony	$195	Steck	Walnut	$390
Goetzmann	Oak	$195	Blasius	Ebony	$175
Story & Clark	Oak	$185	Florence	Walnut	$135
Sterling	Mahogany	$195	Weber	Mahogany	$450
Regent	Mahogany	$195	Steinway	Ebony	$450
Boardman	Oak	$145	Steinway	Ebony	$525
Jacob Doll	Mahogany	$175	Steinway	Ebony	$525
Emerson	Mahogany	$195	Steinway	Ebony	$600
Weser	Oak	$210	Steinway	Mahogany	

Grands

Make	Finish	Price	Make	Finish	Price
Steinway	Ebony	$600	Steinway	Mahogany	$850
Steinway	Ebony	$600	Weber	Mahogany	$650
Steinway	Rosewood	$700	Steck	Mahogany	$600
Steinway	Ebony	$700	Sohmer	Mahogany	$600
Steinway	Ebony	$750	Sohmer	Walnut	$625

Make	Finish	Price
Kurtzmann	Mahogany, Louis XVI	$585
Kurtzmann	Mahogany, Colonial	$550
Chickering	Rosewood	$395

Players

Some of these are new, discontinued agencies—others are used instruments, taken in exchange.

Make.	Finish.	Price.
Laffargue	Oak, Large Size	$450.00
Laffargue	Walnut, Small Size	$375.00
Boudoir	Oak, Small Size	$275.00
Boudoir	Craftsman Oak	$290.00
Steck Pianola	Stickley Oak	$550.00
Weber Pianola	Mahogany	$650.00
Stroud Pianola	Mahogany	$525.00
Stroud Pianola	Oak	$525.00
Stroud Pianola	Walnut	$525.00
Aeolian-made Player	Mahogany	$525.00
Aeolian-made Player	Stickley	$525.00
Wheelock Pianola	Stickley	$600.00
Wheelock Pianola	Stickley	$600.00
Steck Pianola	Stickley	$750.00
Weber Pianola	Circassian Walnut	$600.00
Farrand	Stickley	$700.00
Kurtzmann Player	Mahogany	$550.00
Kurtzmann Player	Mahogany	$650.00

¶ As this advertisement was given to the newspapers yesterday, of course some of these bargains have been sold. The assortment is so large, however, that your opportunity is essentially as good today as it was yesterday.

Geo. J. Birkel Co.

Phone (Broadway 3) 31 YEARS IN THE MUSIC BUSINESS. Phone (Home 60185)

446-448 South Broadway

Steinway, Weber and Other Pianos and Pianola Pianos. Aeolian Pipe Organs for the Home. Headquarters for Victors.

Into Thin Air.

SWART WRAITH LOST TO VIEW.

No Riccardi at the Ends of the Singing Wires.

Alleged Swindler's Past Not as He Described It.

New Phases Come to Light of Peculiar Financiering.

That Constantino V. Riccardi, attorney, bon vivant and Italian society leader, who has left Los Angeles after alleged defalcations amounting to $100,000, has escaped entirely is the opinion of detectives and officers working on the case out of the Federal and District Attorney's office.

That the glib-tongued Italian pleader and realty speculator is aboard an ocean greyhound bound for Rome, is the belief of John M. Bowen, special government investigator, and Detective Duni of the District Attorney's office. Scores of telegrams, cablegrams and wireless messages were sent yesterday by Duni to large cities in the United States and foreign countries, giving a complete description of the badly-wanted barrister.

Rumors were current yesterday that Riccardi had been located in Kansas City at the Elks Club, where he was said to be living under the name of "P. A. Farrone." Duni and Bowen got in touch with the Chief of Police of Kansas City and found that Riccardi was not there. He is not even an Elk. Another report had him in Houston, another in Montreal, and still another in New York City, but all were exploded by investigation.

Duni and Bowen believe that Riccardi is traveling under his own name. Before he departed Riccardi bought $500 worth of Wells Fargo Express Company checks and signed his name to each. These checks are good in any part of the globe.

The Italian Immigration Relief Committee, of which Riccardi called himself the president, is said to be shy over $3000 as a result of his peculiar financial methods. This "committee" is in no way connected with the Italian Relief Committee, a splendid Italian charitable organization. Riccardi organized the "Italian Immigration Relief Committee" and personally manipulated its affairs. Scores of poor Italians were mulcted out of their savings by Riccardi.

A BUBBLE BURST.

Among other developments yesterday was the bursting of the bubble of his Italian connections. According to Riccardi, his father occupied the distinguished position of a Roman Senator. As a matter of fact his father is a baker, operating a small shop at No. 29 Bleeker street, Utica, N. Y. It is alleged that, on a recent visit East, Riccardi involved even his parents in a legal entanglement by getting his mother, in whose name the property stood, to lease to his father, while he himself was to act as agent, collecting rents and otherwise looking after the operation of the property.

The young attorney apparently had a passion for money. Little of it was used to pay debts. Even the offices occupied by him were not paid for during the past four months, and he was threatened with eviction just a few days before his sudden departure.

It was yesterday discovered that he had rented and furnished a pretty bungalow in the southwest portion of the city where he frequently gave dinner parties and other festivities. Several of his clients appeared before the District Attorney and told how they were forced to dismiss him because of his advances.

MRS. STONE IN SECLUSION.

Mrs. N. T. Stone, named as corespondent in the divorce suit filed by Mrs. Riccardi, was merely one of many women with whom Riccardi was frequently seen. Mrs. Stone has left the apartments to which she retired after the episode on the return trip from the Grand Canyon. She failed to leave a forwarding address.

Mrs. Riccardi in an interview at the Hotel Hollywood declared that her husband had promised to turn over a new leaf immediately after the Stone incident if she would only drop the divorce proceedings. This she promised, and the attorney, to show his good faith, moved from the Alexandria Hotel, where he had maintained a suite, to one of the smallest and cheapest rooms at the Y.M.C.A.

"His enforced penance, apparently was all sham and I found out in a few days that he was up to his old tricks, wine suppers, women and other frivolities," said Mrs. Riccardi. "For that reason I requested my attorneys to proceed with the divorce matter, and realizing that his past would probably be brought out in all its lights, he packed up and left.

"For the many men and women he is said to have victimized I am sorry. They can bear me no animosity when I assure them that I was probably the heaviest individual loser, having advanced my husband several thousand dollars at various times. All of this he promised to pay back but I will never see it, in all probability. It was only recently that I learned of his duplicity and even then I offered to assist if he would only make restitution to his clients and travel the straight and narrow path. I guess it was impossible."

MANY AFTER HIM.

The offices of the attorney were thronged with persons who declare they have been duped and John T. Breen, who had offices in the same suite, was kept busy explaining and assuring all of those in whose cases he also had an interest that he would look after them. Breen himself says he was victimized by Riccardi to the extent of $450. "More than two months ago I realized that Riccardi was not doing the right thing by his clients and consequently refused to assist in any of his cases and was planning to sever connections as soon as I could secure some of the money due me."

It rained attachments around the Riccardi suite throughout the day. Attachments for money due on clothes, for haberdashery, for books, hotel and restaurant bills and others too numerous to mention were filed. The little actual property owned by Riccardi was disposed of for cash before he left. He sold the machine in which he had an equity, some real estate in which he claimed to have an interest, and other collateral which really belonged to his clients.

Some of these yesterday discovered that Riccardi was attorney on both sides of the same case. G. O. Trepani, whose home was wrecked by dynamiters, placed the collection of the insurance in the hands of Riccardi. Shortly afterwards Trepani was arrested for an assault and judgment against him rendered to Ira W. Byrnes. Riccardi secured Byrnes as a client in the collection of this judgment and when he left had still an accounting to render to either of the parties.

COUNT A VICTIM.

Count Sergius Apraxin discovered that Riccardi was more than a good fellow. The young Italian so ingratiated himself with the Hungarian nobleman that he managed to get full power of attorney to transact all his business. Among other transactions accomplished during the past few days was the alleged cashing of a draft amounting to approximately $5000, none of which fell into the hands of Count Apraxin, who about a week ago quitted his suite at the Van Nuys and told the clerks of that hotel that he was going to London as soon as he could get away. He left no forwarding address and was yesterday recognized by a friend on one of the streets of the city, but his whereabouts, until a late hour last night, remained unknown.

From data gathered, Riccardi maintained four or five residence places at the same time, and all of them in his own name, giving conclusive evidence of his nerve.

After Heavy Haul.

BURGLARS LEAVE SMOOTH TRAIL.

LOOTING UNDISCOVERED TILL AFTER CONFESSION.

Wife Who Gave Police Tip that Led to Arrest of Her Husband and His Pal Is Accused as Accomplice. Caught in San Diego—She Will Be Brought Back Here.

The home of Schuyler Cole, No. 6205 Lexington avenue, Hollywood, clerk in Judge York's court, was entered by burglars last Thursday afternoon. Jewelry and other valuables worth nearly $1000 were taken.

But neither Cole nor any member of his family knew of the burglary until Sunday afternoon. They were told by Detectives Browning and Bowe of the Central Station detective bureau.

The discovery of the burglary and the subsequent arrest of two burglars and, early last night, of the recipient of the stolen goods, was brought about in a singular manner in which chance and good work by the two detectives played equal parts.

A pretty young woman, only 17 years old, but married, was the inspiration of the burglary. She was arrested yesterday in San Diego and Detectives Browning and Bowe went there last night to bring her back.

A report by Mrs. Florence Nielson of No. 513 San Julian street, that $34 had been taken from her room some time last Saturday was the first link in the chain which has now enmeshed E. S. Mitchell, Fred M. Johnson and the former's wife, Mrs. Mildred Mitchell, who had fled to San Diego as soon as her actions came into the notice of the police.

Mrs. Nielson directed her suspicions toward another roomer in the San Julian-street house. It was the young Mitchell woman. Questioned by the detectives, young Mrs. Mitchell said she believed her husband and his pal might have taken the $34.

Mitchell was picked up in a Fifth-street saloon Saturday afternoon and later, at San Pedro, his pal, Fred Martin Johnson, was arrested. In the dull inquiry room at Central Station, Mitchell admitted he had been connected with some "crooked" jobs. Close questioning as to the acquisition of a pistol resulted in his admission of a burglary in Hollywood.

Thoroughly cowed by Browning and Bowe, he even pointed out the house he had entered. It was that of Schuyler Cole. This was the first intimation Cole had that his place had been entered. An inventory of the place showed the absence of some valuable jewelry and other trinkets and of the pistol, the first article which had led the detectives on the illegal trail of Mitchell.

The jewelry had all been handed over to the little 17-year-old wife, Mitchell and his pal admitted. But it developed that the little wife had fled the city as soon as she had given the first intimation to the detectives as to the possible identity of the burglar in the Nielson case.

Investigation showed she had cached part of the booty under a mattress at her mother's home at No. 648 Crocker street. Her husband and Johnson gave the tip about the possibility of her being in San Diego.

The girl was picked up there yesterday. She will be brought back to face charges as the accomplice of her burglar husband, and his pal, Johnson.

CHARGED WITH FORGERY.

Plausible Colored Man Signs Name of Baldwin Heiress to Check for Small Sum.

A most plausible colored man, native of Liverpool, Eng., graduate of Oxford University, teacher of French, Spanish and Italian, and a servant, up to three weeks ago, in the establishment of Mrs. Anita Baldwin McClaughry at Arcadia, is in the City Jail, charged with the forgery of Mrs. Anita Baldwin McClaughry's name to a check on the All Night and Day Bank for $15.

John G. Mortis is the name of the singular colored prisoner. He says he came here from Liverpool, his birthplace, about three months ago. He went at once to the Baldwin estate, where he was employed as a house-servant.

While there, according to his story, he met a Swede to whom he loaned money. Mortis has been away from the Baldwin estate for a month, living at No. 848 East Sixth street, where he makes a living teaching European languages.

Monday the Swede came to visit him. He was very much intoxicated, according to Mortis, but he signified his desire to pay back $15 he had borrowed from Mortis while at Arcadia. He was too intoxicated, however, to make out the check for the money.

He asked Mortis to do it and the latter, anxious to get back his money, was quite willing. Under directions from the Swede, according to his own story, Mortis made out the check for the amount, making it payable to himself and signing to it the name of the Baldwin heiress.

He was about to purchase an accordeon from a second-hand store proprietor at No. 520 East Fifth street, when he was arrested by Detectives Cowen and Ziegler of the Central Station Detective Bureau.

Mortis is a fluent, well-conducted colored man. His statement about having been educated at the famous British university is given stability by his method of talking. He says his mother was an Arab from Mecca and his father a colored man from British Honduras.

Atrocious.

FORCES HEAD THROUGH GLASS.

Woman Shockingly Insulted by Brutal Burglar.

Compelled to Submit to His Disgusting Attentions.

Held Over Jagged Ends of Window and Robbed.

With her head through a broken pane of glass, Mrs. W. C. Callendar, wife of the manager of the Weber Showcase Company, No. 849 Harvard boulevard, was shockingly insulted by a burglar yesterday, and was found in an unconscious condition by her son, Henry, four hours later.

Her attention was called to a man in the rear of the house. She went to the back room, observed the man prowling there, and ordered him away. Instead, the man lunged at the side of the house, hurled a brick through a pane of glass, and with surprising agility, reached through and caught hold of the clothes of Mrs. Callendar.

She screamed and tried to wrest herself out of his hold. He was so strong that she was helpless. Then he pulled her head through the broken pane of glass, which was only wide enough to admit her head. Around her neck was a string of valuable pearls. These the assailant took. Holding her there, he kissed her several times and while he attempted to continue his amorous and disgusting attentions, Mrs. Callendar fainted from the shock of the occurrence. She was found in the rear room by her son.

Unusual.

POINTS WEAPON, THEN REASONS.

WOMAN DOESN'T KILL A MAN WHO INSULTS HER.

As She Holds Assailant at Bay She Calmly Reviews Future in Her Mind and Instead of Shooting She Kicks Intruder from House. Father Administers Beating.

Because she did not wish to continue living in a house where she had killed a person, Mrs. Blanche Streeton, No. 1625 Morton street, yesterday restrained herself from shooting H. C. Lewis after a provocation that was almost too great to arrest.

The man was later caught by her father, Sam Browne, who was nearing the residence at the time the episode occurred.

Mrs. Streeton was at work over an ironing board in her kitchen, when she was attracted by a summons to the front door. A solicitor was there, anxious to interest her in the purchase of some photographs. She denied any interest in the work, and resumed her work in the kitchen.

The solicitor, it is alleged, followed her to the rear of the house. She was lightly clad, because her work was over a hot iron, the day was warm and she was most industrious. The man entered the kitchen, walked up to her and tore her wrapper from her. She screamed and fought. He pulled the wrapper over her head so she was blinded, and made insultingly amorous remarks about her beauty.

She tore herself from his grasp and ran to her bedroom, where she secured a revolver. Returning she leveled it at him.

Lewis quaked at the threat of the shooting. And while he quaked and begged for life, Mrs. Streeton said yesterday that she thought as follows: "I am going to kill him. But if I kill him, the blood will be on the floor, and I can never pass that spot without recalling how I killed that man. I don't want to have that terror always in this kitchen. I don't want to kill him. But he should be killed. It is my duty to kill him. But this is my home, it will always be my home; we have bought it after much sacrifice and we can't afford to change our residence. And I will always have to think that I murdered a man in this house. I won't kill him."

She didn't. Giving him a scathing denunciation, she kicked him out the door.

Her father came as she reacted under the excitement and was crying. She told him of her fright, and how she had intended to kill the man. Her father got a detailed description of the insulter, learned the direction in which he left, and gave chase. The man had attempted a disguise by wearing colored glasses. Browne found him, tore the glasses from him and gave him a terrible flogging in the street. Lewis, that being the name the man gave, was then taken to the Police Station, where he is under arrest. No definite charge has yet been placed against him.

VICTIM OF OLD GAME.

Man Representing Himself as Detective Takes Money Away from Innocent Pedestrian.

While protesting that he was the victim of a misunderstanding, F. R. Werbley was robbed last night by a man representing himself as a detective, who insisted that there was no mistake. The loss to Werbley was $30.

Werbley, who lives at No. 1304 South Flower street, was a pedestrian at Washington avenue and Flower street when a man walked out of the high school grounds and detained him.

Said the man: "I want you on a charge of rape, come with me to the police station."

Werbley, recalling an honest and guiltless life, protested that he was not the man desired. In proof, he reached into his pocket for his card. To reach it, he had to withdraw his wallet, containing the $30. He held it in his hand while he continued to reach for his card. The stranger took the wallet.

"That's all," he said and walked away.

Werbley was so dumfounded by the actions of the officers, as he thought him, that he came to the City Jail yesterday to find out the details of the alleged charge.

Instead of receiving information he gave it.

Norway Bloater Mackerel —Extra select; fat imported mackerel. —1½ to 2½ lbs. each, 30c per lb. 10-lb. kits, $3

JEVNE'S

"Grocers Since 1882."

The telephone will save the housewife many interruptions if she forms the habit of ordering the table-needs and supplies at Jevne's. Our phone salesmen are courteous and efficient—deliveries prompt and accurate—call on either phone at any moment of the day most convenient to you.

HOME 10651 TWO STORES | H. JEVNE CO. | BROADWAY 4900 COR. SIXTH & BROADWAY 208-10 SO. SPRING STREET

YOU

Are Cordially Invited to Attend the

Free Lecture

—and—

Cooking Lesson

By Mrs. Bertha Haffner-Ginger

TUESDAYS, THURSDAYS and SATURDAYS

at 2:00 o'Clock at The Times School of Domestic Science

Second Floor

New Times Building

First and Broadway

Effort to Grab Office.

(Continued from First Page.)

E. T. Earl's office, the Republicans will control every election board in the city and county on August 25, when the primary election is to be held. The "Progressives" did not count on the wonderful Republican registration when the pet bill was drafted by the Earl ring.

McAleer will fight to the last ditch to prevent the political tricksters from ousting him from office. Evidence to show that the Civil Service Commission authorized McAleer's transfer will be placed before the proper authorities at the proper time. There is no getting away from it, according to learned lawyers who have gone into the matter.

DOTY WON'T ANSWER.

F. E. Doty, chief examiner of the commission, admitted yesterday that the commission authorized McAleer's transfer.

"Why are you going back on your written word?" he was asked.

"I refuse to answer that question. Maybe the commissioners will tell you," he replied.

Commissioners Evans, (formerly of Utah) Sykes and Hunter would not be quoted.

If McAleer is ousted, lawyers hold that the 161,000 persons who have already registered (mostly Republicans) will be thrown out, on the ground that McAleer held office illegally, and in many other ways it would tangle and complicate the registration, which shows the "Progressives" hopelessly in the rear.

HOLD UP DOTY'S PAY.

County Counsel Hill yesterday ordered County Treasurer Hunt to hold up F. E. Doty's salary of $333 for February, on the ground that Doty is a foreigner and not a legal resident of California. Doty came to Los Angeles last September at the request of David Evans, an old friend, and was appointed secretary and chief examiner of the commission, at $4000 a year. Under the State law of California, no person may hold public office unless he has resided in the State one full year, and in the county ninety days. Doty arrived in the morning and started drawing his salary from that very day. Doty was known as a regular "citizen fixit" back in Wisconsin, where he tried to regulate everybody's business, according to telegraphic reports from the Badger State. Doty raised an awful howl when he went to draw his money yesterday, but Treasurer Hunt refused to hand over the 333 iron men.

Doty will probably bring mandamus proceedings against the county for his salary and thus reopen the civil service controversy.

A few days ago, several candidates were examined for positions in the County Assessor's office. One of the highbrow questions was, "What does ibid mean?"

One young chap with a vein of humor answered: "I bet it's Doty." It is needless to say he was not one of the successful applicants.

"Ibid" is now a standing joke around the Courthouse.

You Are Invited

to attend the free lecture and cooking lesson at The Times School of Domestic Science, Tuesdays, Thursdays and Saturdays, at 2 p.m., second floor, New Times Building, First and Broadway.

THE revenue from ten acres Valencias in Tustin will exceed the income of 90 per cent. of the professional and business men of the country.

PAUL AND VIRGINIA.

Twentieth Century Version Enacted With Very Small Children as the Principals.

A twenty century version of "Paul et Virginie"—with a 5-year-old Indian girl and a bright-faced, tow-headed little 6-year-old boy as principals—was brought to the attention of the police night before last, when Marie Esculante, a full-blooded Indian girl, and Rollian Bertram Evans were picked up on Thirty-fifth street and turned over to the matron at the Central Police Station.

The eager-eyed little Indian girl and her white companion turned to the east, to the hills, in search of a dream place in the mountains where little Marie remembered her papoose days, whence she wished to return with her baby companion, Bertram.

The infants go to a primary school at Twentieth street and Central avenue. They are inmates of the Children's Home Society Hospice at No. 901 East Twenty-fifth street.

Yesterday afternoon, instead of returning to the institution, they started to realize the dream of little Marie—that the two should return to the mountain home of the little girl, to play among the trees of the hill domain, where she had been born, and which she remembered ever so vividly.

Slowly their toddling feet took them towards the east. They lost their way among the intricate crossings of the streets. Their evident aimlessness was noted by Mrs. P. E. Kelly, who questioned them and finally brought them into the Central Police Station.

"I was going to show Betram the booful trees in the gully near my house," lisped the little Marie, as she tearlessly told her story to the big policeman at Central Station. "We was getting oh, so tired of the home, and, oh, I had so much to show him."

Dignified and severe, the little light-haired Bertram would say nothing. Even the prospect of the hills which he so narrowly missed seeing failed to keep his white head from drooping upon his chubby shoulder in sleep. He was very tired.

The adventurous little pair was just about to be put to bed when Frank Lewis, secretary of the Children's Home Society, called up the police station to find if two children had been picked up. He soon was with the youngsters to take them back to the home and to bed. They went without a murmur. They were dreaming again of the hills, which they had not reached.

UNDELIVERED TELEGRAMS.

The following telegrams are at the Western Union: Anna L. Bacon, Mrs. Jennie Brandt Barneberg, Walter Briber, V. S. Barber, Thomas P. Curran, C. C. Carter, George G. Clark, Lloyd B. Christy, A. G. Dunlap, M. Dorowitz, F. E. Eberhardt, Mrs. Flury, N. Glater, Helen Goff, Mrs. J. M. Hanson, L. S. Kouse, J. D. Knotts, Sam Killam, Miss Jewel M. Lynch, Hattie P. Marsh, Walter Martens, Miss Bessie Moran, A. Novack, R. L. Parker, T. W. Rogers, A. D. F. Reynolds, Geneva Smith, Bernice E. Shipman, J. T. Smellie, C. O. Tribbey, Mrs. Jack Vangore, D. C. Vanbrunt, L. R. Walker.

At the Postal: Laura Sherwin, E. M. Benson, Mrs. W. G. Collins, L. N. Griffin, Charles A. Stetson, R. W. Yourex.

The Times Free Information Bureau

ADVERTISING COPY AND SUBSCRIPTIONS RECEIVED.

THE TIMES FREE INFORMATION AND RESORT BUREAU is for the convenience and benefit of persons seeking interesting routes of travel, desirable hotels and places of recreation and recuperation at the seashore or in the mountains.

Particulars are furnished by competent attendants and by correspondence to the general public regarding rates and attractions of railroad and steamship lines, pleasure and health resorts. Photographs, descriptive circulars and transportation literature are kept on hand for inspection and distribution. Times readers can obtain in a few minutes without the delay incident to writing for it, all the information necessary for a safe and enjoyable journey or vacation. This service is absolutely free. Tickets also may be obtained at the Nw Times Building, Broadway at First street.

PERSONS CONTEMPLATING VISITING LOS ANGELES ARE PRIVILEGED TO HAVE THEIR MAIL ADDRESSED TO THE BUREAU.

Resorts

New Arlington Hotel

SANTA BARBARA, CALIFORNIA

3 KINDS OF GOLF

NINE HOLE LINKS ON HOPE RANCH.
TWELVE HOLE LINKS ON HOTEL GROUNDS.
INDOOR GOLF INSIDE OF HOTEL.

An absolutely fireproof hotel—All outside rooms, affording plenty of light and air. Headquarters for tourists from all parts of the world. Private bathrooms in connection with all rooms. Ideal climate the year round. E. P. Dunn, Lessee.

HOTEL GREEN

PASADENA. OPEN FOR WINTER SEASON. The Southland's magnificent hostelry for comfort and luxury. Table d'hote Luncheon, $1.25. Table d'hote Dinner, $2. CONCERTS: Afternoons, 1-2, 4-5; evening, 8-9, by Sig. Pereira's String Band. DAVID B. PLUMMER, General Manager.

Arrowhead Hot Springs

THE MOST CHARMING RESORT IN SOUTHERN CALIFORNIA

New Bath House, Natural Steam Caves, Pure Mountain Water, Home Dairy, Vegetable Garden and Chicken Ranch, first-class table, American plan. Prices moderate. All reached via Arrowhead Springs.

RADIUM SULPHUR SPRINGS—Melrose Ave. and Gower, Los Angeles. Take Baths in Liquid Sunshine

NATURAL MINERAL WATER. IT SPARKLES AND FOAMS LIKE CHAMPAGNE. Drink the most radio-active natural curative mineral water. It purifies blood, keeps you young, revivifies, rejuvenates your whole body. HOT BATHS for Rheumatism, Colds, Poor Circulation, Sciatica, Diabetes, Stomach, Liver, Kidneys, Bladder, Blood, Bright's, Nervous and Female Troubles. Makes skin velvety, stops wrinkling out. Physician in charge. Send for Booklet. Water delivered. West End Line, Melrose Avenue cars, Fifth and Broadway, direct to springs. Telephone [illegible]

Santa Catalina Island Wilmington Transportation Co. Steamer "Cabrillo," with capacity for 447 passengers, makes daily trips. Purchase tickets, secure folders and all reliable information at the SANTA CATALINA ISLAND COMPANY Ticket Office, 104 Pacific Electric Bldg., 6th and Main. Phones: Sunset, Main 36; Home 10844. Hotel Metropole now open for the season.

Mountain Spring Ranch A quiet place, on the San Dimas Canyon road, for rest or winter. Bungalows with every comfort. Good Ranch Table. Running stream. Fine auto road, 82 miles from Los Angeles. Santa Fe R.R. and Pacific Electric. Address Mountain Spring Ranch, R. F. D. 1, Lordsburg, Cal. Both 'phones 665. City 'phones, 568762; Wilshire 114.

—A MILLION DIAMONDS That's what the lights of Los Angeles look like from Mt. Lowe. Stay all night at Ye Alpine Tavern. Rooms $1, meals a la carte 50 cents up. Reservations at Pacific Electric Information Bureau. Home 60291. Main 860.

HOTEL VIRGINIA Long Beach, California. (Where the rhythmic surf.) The center of all winter social events. Table d'hote Dinner Sunday, 12-2, $1.25. Phone for reservation.

Los Angeles Hotels and Apartments

Hotel Del Sol Located in beautiful West Adams district. Elegant apartments, unexcelled outlook, spacious grounds, superior service, tables second to none. (Take Main street car to Adams and Hoover, one block east to 2721 Portland Place.) Phone 21197. Floyed, Proprietress. Mrs. Ella Goodrich, Hostess.

THE MARWICK A beautiful new fireproof structure just out of the congested districts. A fine view from every room. Equipped with Roof Garden, Assembly, Billiard and Card Rooms and enjoying the activities of the season. HEAT ALL DAY; and priced to meet the demands of the present financial crisis. Take Eleventh St. car to Lake St. Home Phone 547227. Main 4146. M. D. CAMDEN, Proprietor.

WEYMOUTH APARTMENTS Fashionable Westlake district — Exclusive 1 and 2 room suites. Only 2 blocks to Westlake Park. Elevator service, steam heat, refinement, billiard and card rooms. Luxurious lobby. 914 S. Alvarado st. Phone 557334; Wilshire 3555.

City Restaurants

Luncheon de Luxe Cafe Bristol Daily 50c

The Luncheons at Christopher's please the most delicate palate

551 S. Bdwy. 241 S. Spring

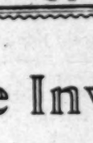

Casa Verdi --Segundo-- 736 S. Spring Commercial Lunch

You Are Invited

To Avail Yourself of the Services of

THE TIMES Information Bureau

And Branch Office

619 South Spring Street

Distributes literature and disseminates information relative to Hotels, Apartments, Resorts, Amusements and Railway and Steamship Lines.

Well informed persons in charge, capable of answering all inquiries.

Advertisements and Subscriptions for The Times may be left at this conveniently located office.

Call or telephone Sunset Main 8200, Home 10391.

THIS SERVICE IS ABSOLUTELY FREE

Hotel and Resort literature, Railway and Steamship time tables, etc., can also be obtained at the New Times Building, First and Broadway.

EL SEGUNDO.

[LOCAL CORRESPONDENCE.]

EL SEGUNDO, March 2.—Arrangements are being made to pipe El Segundo with gas. The Standard Oil Company contemplates using the surplus gas from their Emery lease. This will give the town one of the best systems on the coast at a very low cost.

Los Angeles Hotels

Hotel Darl

WEST ADAMS—AT GRAND
LOS ANGELES.

Highest class family hotel in city. Table d'hote Dinners included in rooms. Breakfast and lunch a la carte. Rates very reasonable.

es Free
ion Bureau

COPT AND SUBSCRIPTIONS RECEIVED.
ATION AND RESORT BUREAU is for the accommodation
g interesting routes of travel, desirable hotels and pri
the seashore or in the mountains.
by competent attendants and by correspondence as to
and attractions of railroad and steamship lines, hotels an
hotographs, descriptive circulars and transportation facil
pections and distribution. Times readers can obtain here
ny incident to writing for it, all the information desired
ay or vacation. This service is absolutely free. Headq
ur Times Building, Broadway at First street.
ING VISITING LOS ANGELES ARE PRIVILEGED TO
SED TO THE BUREAU.

Resorts

lington Hotel

BARBARA, CALIFORNIA
KINDS OF GOLF
OLE LINKS ON HOPE RANCH.
HOLE LINKS ON HOTEL GROUNDS.
OOR GOLF INSIDE OF HOTEL.
—All outside rooms, affording plenty of light and air—
m all parts of the world. Private lavatories in connection
climate the year round. R. P. Dunn, Lessee.

EL GREEN
INTER SEASON. The Southland's magnificent Spanish
ble d'hote Luncheon, $1.25. Table d'hote Dinner, $1.50;
4-8; evening, 6-9, by Sig. Pereira's String Band.
al Manager.

rowhead Hot Springs
ST CHARMING RESORT IN SOUTHERN CALIFORNIA
House, Natural Steam Caves, Pure Mountain Air and
me Dairy, Vegetable Garden and Chicken Ranch. Rates
n, American plan. Prices moderate. All roads lead to
Springs.

PHUR SPRINGS—Melrose Ave. and Grove St. Los Angeles.
Baths in Liquid Sunshine
WATER. IT SPARKLES AND FOAMS LIKE CHAMPAGNE.
est radio-active natural curative mineral water. It purifies, rejuvenates your whole body. HOT BATHS cure Rheumatism, Sciatica, Diabetes, Stomach, Liver, Kidneys, Nervousness and Female Troubles. Makes skin velvety, stops hair falling. Send for Booklet. Water delivered. West Sixth and Broadway, direct to springs. Telephone 1866.

na Island Wilmington Transportation Co. Steamer "Cabrillo," with passenger accommodations for 447 passengers, making excursions and all reliable information at the SANTA CATALINA ISLAND Office, 104 Pacific Electric Bldg., 6th and Main sts. Phone 10644. Hotel Metropole now open for the season.

ring Ranch A quiet place, on point of San Dimas Canyon; summer or winter. Bungalows with table. Running stream. Fine auto road, 25 miles to Pacific Electric. Address Mountain Spring Ranch, Box 6, San Dimas. Main 6465. City 'phones, 548165; Wilshire 114.

N S That's what the lights of Los Angeles look like from Mt. Lowe. Stay all night at Ye ALTADENA TAVERN. Rooms $1. meals a la carte from 40 cents up. Reservations at Pacific Electric Information Bureau. Home 60291. Main 8456.

GINIA Long Beach, California. (Chase the rhythmic surf.) The center of all winter social events. Table d'hote Dinner Sunday, 12-2. $1.50. Music. Phone for reservation.

es Hotels and Apartments

Sol Located in beautiful West Adams district. Elegant apartments, most spacious grounds, unsurpassed service, tables second to none. (Use Goodrich, Hostess.) Phone 21751—2 block east to 2731 Portland Place.)

A beautiful new fireproof structure just out of the congested districts. A fine view from every window. Billiard and Card Rooms and enjoying the sun ALL DAY; and priced to meet the demands of the time. 9th St. car to Lake St. Home Phone 547257. Wilshire.

PARTMENTS Fashionable Westlake district — Exclusive 2 and Westlake Park. Elevator service, steam heat. Attractive Luxurious lobby. 914 S. Alvarado st. Phone Main

ity Restaurants

fe Bristol Daily 50 Cents

Casa Verdugo
--Segunda--
736 S. Spring St.
Commercial Lunches

Are Invited
Yourself of the Services of
E TIMES
ation Bureau
And Branch Office
outh Spring Street

nd disseminates information relative to Resorts, Amusements and Railway and

ns in charge, capable of answering all

Subscriptions for The Times may be tly located office.

Sunset Main 8200. Home 10391.

S SERVICE
OLUTELY FREE

erature, Railway and Steamship time be obtained at the New Times Building.

Los Angeles Hotels

Hotel Darby
WEST ADAMS—AT GRAND
LOS ANGELES.
Highest class family hotel in the city. Table d'hote Dinners included in the rooms. Breakfast and lunch a la carte. Rates very reasonable.

Visions.

ING STYLES TEMPT WOMEN.

ul Fashion Show Exhibit Opens This Evening.

kers and Foreign Markets Yield Up Treasures.

ns to Keep Open House for Three Days.

ning at 7 o'clock the window of the United Fashion Show is unveiled in Los Angeles, and ful word will be visibly spoken ding the styles for spring. many days the windows of the ns on Broadway and adjacent have been shaded in mysand wondrous transformations been in progress. This evening's necromancy which has been ded by those behind the discreet veils will be disclosed to public.

ose who have been waiting for the word as to modes need wait longer to decide upon spring and ner apparel, for the eastern and markets have yielded their ures for the delectation of the es of this community.

ing Thursday, Friday and Saturday the downtown stores will keep doors and many will have especial displays of garments upon living models.

Also are the residents of the terested in the United Fashion ow, but people throughout Southern California have signified their intention to take advantage of the special rates which prevail. One-and-one-third fare has been arranged for persons in Southern California for the occasion, and round-trip tickets good returning on March 9, which will enable all who wish to do so to look over the special stocks provided and do their spring and summer shopping at a small outlay for travelling expenses.

Angeles was the first city to select a United Fashion Show, other cities throughout the United States have followed her example. By reason of such united display the long, dull season of openings, spring and all, are done away with, and at the height of Broadway one sees what Dame Fashion has decreed in the matter of modes and may intelligently decide upon one's needs.

Many of the stores will vary their displays from day to day, and it is believed that there will be a mode for everybody, and moreover quite as much consideration will be given to the wishes of small means as to the more lavish wishes to expend money without limit.

RA JEAN LIBBEY TALKS HEART TOPICS.

Suggestions—Let Us Try to Make Some People Happy.

Once I knew what loving meant,
The sweetness of caresses,
The thrilling joy of plighted troth,
The pain of broken vows
And that life and love contain,
Oh! happier then, than now?"

At this season of the year, while world is bright with joy and hearts ring over with happiness, there ust to be forlorn ones, tucked out sight in dreary, humble rooms, seem to be forgotten. It may have only yesteryear their hearts with hope. Love crowned their The future looked rosy. Some are not destined to last; some prove fickle. Men who fail to love raise glad expectations hearts of women, often to them in the bud, forgetting the in a newer fancy. There are philosophical enough to accept situation, trying to fill life with interests. A few seem to lose hold on all they once liked when upon them that they are forlove. They hold aloof from those them in their palmy days, to by-streets, where acquaintances are not likely to pass, they knew when life was one dream. Appearances are thought aways them—the world would seem to get without them.

is a danger signal. She had she would be remembered on it, if it was but a card, with berries on it, from some old-friend. As the day came and the postman passed her door, nothing for her. The one echo heart was forgotten! Mid dark the sun often pierces through. who flitted away, with a care- may not be able to put her remembrance as he had imag- He sees a card in a stationer's A verse on it recalls pleas- memories of sweetheart days past. impulse he purchases it, sends across the space which di- them. On New Year's the card her. The writing she knows Through blinding tears she "Happy New Year, may I call?" of sunshine flooded her world. only she's her old, bright self Hope, a miraculous doctor, forlorn hearts. Trilling a love she dons a pretty, fresh gown and thought of giving away, a rose in her hair in the way favored, freshens up the dingy sitting-room, throws open the closed door of her heart and of her window, watches, waits, expectantly. hearts who have drifted apart their lovers are not the only ones have felt the smart of being for- The lonely mother whose have gone out into the world do not remember to send her token of gladsome holidays send her that, though her dear is "out from sight," she is still in memory, is forgotten. There those who understand that pitiful The man to whom she gave truest, best days and years has out of the custom of giving with a caress, a word of love. his friends holiday remem- to the wife of his bosom he lacking. In large families, holi- remembrances should be equally Costly gifts ought not to presented to daughters. Dear old dependent upon their charity, a plated thimble to sew for it ought to be a pleasant duty up forgotten friends, as well ones, and send at least mes- hearty good will and cheer. coming Year let us try to make happy those we have neglected and forgotten.

Real Estate
For Sale or Exchange

A Beautiful Home
Pasadena
Near Orange Grove Avenue

This house has ten rooms, two tiled baths, lavatories in each bedroom; a beautiful den, living room, dining room, etc. Will please you. Owner wants Los Angeles. You can get a snap if you hurry. Price $20,000.

See F. E. LAMBERTON.

Want Apartments

640 acres fine, level farm land. Price $75,000. Clear. Will assume. 65 acres, East Pasadena subdivision property on boulevard. Fine location. Beautiful view. Price $65,000. Clear. Will assume on apartments.
400 acres alfalfa land, with water right. Price $40,000. Clear.
530 acres same as above, will divide to match.

See R. A. PAINTER.

Orange Groves

We have two fine little groves in the Redlands district to exchange for clear city residences.
No. 1—5 acres, $7000. Mortgage $2000.
No. 2—15 acres, $15,000. Mortgage $3000.

See R. A. PAINTER.

Money to Loan

We have on hand from $1000 to $10,000, to loan where the loan required does not exceed 50 per cent of our appraisal.

Call LOAN DEPARTMENT.

Want Eastern

For new $16,000 flat building in the Southwest. 4 flats of 5 and 6 rooms each. Rented for $135 per month. Mortgage $7000. Will exchange for clear residence here or in east for equity. Prefer Denver or Chicago.

See R. A. PAINTER.

Look at This

10 acres, ½ Valencias, ½ Navels. A nice, new 5-room bungalow, on the boulevard, close to school, water under pressure—everything you want to make a home. If you want a snap come in and talk about this. Price $25,000.

See F. E. LAMBERTON.

40 Acres Alfalfa

Within 25 miles of Los Angeles. Good pumping plant irrigating the whole place. Stock, tools, everything goes with the place, Price $20,000.
Will take house $5000
Cash $5000
Terms, balance $10,000

See F. E. LAMBERTON.

For Exchange — For Exchange
Residence Lots

Two high, sightly, level lots in the very best part of the western section. Paved street and strictly first-class in every respect. This client wants a nearly new, modern bungalow, not too far out, southwest or west. Will take any frontage except north front. Will consider seven rooms only, to about $5000. Will put in lots and $2000 or $3000 cash. Can't use two story house. The lots are A No. 1, and I can show you. Quick action will be necessary.

See L. B. THURSTON.

Snowball-Sullivan Company

202-3-4-5 I. W. Hellman Bldg.
411 S. Main St., Los Angeles, Cal.
Home F4918 —Phones— Main 160

MISS LIBBEY'S ANSWERS TO YOUR LETTERS.
A Mask Ball.

Dear Miss Libbey: From being known by everyone as a model, domesticated girl, who very seldom steps out of doors nights of the week with one of the opposite sex, I suddenly have taken a liking to go to parties and balls whenever I get an invitation. Now my parents, who are over-strict with me, draw the line too much about my having my fling at the young age of 17, they keep reminding me. I have never been to a mask ball in my life and am invited to go to one soon by a young man of 18, whom my folks dislike for little or no reason. Once in a while he takes a day off from his work and celebrates a trifle. He says he will stop this if I keep steady company with him. Please advise.

AMY.

First, I must advise you, dear Amy, do not turn a deaf ear to your parents' wise counsel. They are deeply for your heartfelt interest. You have plenty of time for amusements suited to you, while it is an easy enough matter to take a step of going here and there you might regret after. Better not attend a mask ball with the party you are interested with. What greater fault could a young man of 18 have than celebrating; a habit which might bring disaster to him and those connected with him, any day. Remember the words, "those whom first we love we seldom wed."

LAURA JEAN LIBBEY.

FOREST RESERVE NEEDS.

Assistant District Forester from San Francisco in Conference with Local Superintendent.

Roy Headley, assistant district forester, with headquarters in San Francisco, was in the city yesterday, holding a conference with Supervisor Charlton of the Angeles National Forest, in regard to the financial needs of the local forest for the year beginning July 1, 1914. This estimate will include all of the certain or contingent expenses, with the single exception of fire losses, which cannot be approximated. Last year this loss figured about $13,000. In case of fire the money in the hands of the district forester is paid out as long as it lasts. The loss from that source in the Angeles National Forest is the heaviest of any district in California, some of the reserves not reporting any fires of consequence during a year.

LAST RITES OBSERVED.

Widow of Late Los Angeles Pioneer Goes to Final Rest Mourned by Numerous Friends.

Services over the remains of the widow of the late Herman Silver, Los Angeles pioneer, were conducted Monday afternoon at the family residence, No. 981 Magnolia avenue. After the ceremony the remains were taken to the Rosedale crematory for cremation. The house was filled with floral contributions of lifelong friends and the casket was virtually buried in flowers.

Rabbi Hecht offered the prayer and Rev. Baker P. Lee delivered the funeral sermon, speaking feelingly of the great loss sustained by the son and daughter of the family and the host of relatives and friends. The Utopian Quartette sang "Crossing the Bar," Buck's "Goodnight," and other selections.

Endear Yourself

to your husband by cooking to satisfy him. Attend the free lecture and cooking lesson at The Times School of Domestic Science, Tuesdays, Thursdays and Saturdays, at 2 p.m., second floor, New Times Building.

Serious.

KILFOIL FACES GRAVE CHARGE.

ATTORNEY INDIGNANT AT LARGE BAIL DEMANDED.

Creates Scene in Court, but Is Promptly Squelched by Court. Little Girl Involved Is in San Diego Hospital in Critical Condition. Hearing Is Set.

Phillip M. Kilfoil was arraigned in the Police Court yesterday on a statutory charge in connection with the condition of Lillian Palmer, aged 14 years, who is lying in a hospital in San Diego, dangerously ill. Police Judge Williams fixed his bail at $20,000.

The announcement of the sum of bail required so aroused Attorney Walter V. Dysert, representing Kilfoil that he remonstrated. "It is excessive and unwarranted," he told Police Judge Williams.

"You could be put in jail for contempt of court for acting as you are," Police Judge Williams informed the attorney, and the usual quiet of the courtroom was restored.

The attorney will attempt to secure a writ of habeas corpus this morning, giving as grounds the excessive bail demanded, and the argument that Kilfoil is unjustly detained in jail.

Kilfoil's hearing was set for the 18th inst.

NEW FREIGHT RULING.

Damage and Loss Claims Under Railroad Bill of Ladings Must Be Made by April First.

The call for damage and loss claims under railroad bills of ladings now in force must be made by April 1, according to Assistant General Freight Agent Reinhardt of the Santa Fe and other traffic officials.

An order issued by the Interstate Commerce Commission some weeks ago provided that all freight claims must be presented to the carrier within four months after shipment is made. The effective date of the order is April 1, but in interpretation it safeguards the railroads against all claims previous to that date.

According to the railroad officials, all legitimate claims, no matter of what age, will be entertained up to April 1, in spite of the fact that bills of lading specifically require action within four months.

WIFE GETS EVERYTHING.

Supreme Court Reverses Two Lower Courts to Award Property to Divorced Woman.

In the appeal of Margaret Leninger, involving the character of a valuable lot owned in common by her husband, John Leninger, and herself, the Supreme Court has decided that it is not community property, but had been paid for by the wife.

Mrs. Leninger sued her husband for divorce, won her decree, and the court gave her two lots in Bakersfield, and a half interest in a third, as settlement of her claim. The Superior Court and the Court of Appeal held that the third lot was community property, and the wife was entitled only to a half interest. Under the ruling of the Supreme Court, Mrs. Leninger gets all three of the lots.

Roses Free to "Times" Readers.

A choice of four collections—six splendid varieties in each collection—free to subscribers. For particulars inquire at The Times office, First and Broadway.

Post's Race for Life.

(Continued from First Page.)

the hardware business at his home town of Springfield, Ill., and was on the high road to wealth when his health broke. In the interim of traveling for his health, he studied medicine, with special attention to dietetics. This led him into the health-food business, and his subsequent history has been more or less bound up with that of the Postum Cereal Company of Battle Creek, Mich., which he organized and which now has branches all over the country.

Within late years Post has given much of his time to the development of extensive land holdings in Texas. The thriving town of Post is named in his honor. He is also the holder of considerable California real estate and his home at Santa Barbara is one of the show places of that city of millionaire villas, palatial homes and magnificent gardens.

In public life he has been president of the National Association of American Advertisers, is a former president, and still one of the most active members of the Citizens' Industrial Association. His successful fight against unionism in his many industries has also gained him fame and as a speaker on the subject of industrial freedom his words always carry weight. In fact, Post was about to start on a speaking tour in the interest of industrial freedom, six months ago, when he was forced to cancel all engagements because of ill-health.

SICK NEARLY YEAR.
COURAGEOUS AND HOPEFUL.

[BY DIRECT WIRE—EXCLUSIVE DISPATCH.]

SANTA BARBARA, March 3.—The flight of the engines pulling the Post special is spurred by a direct order from E. P. Ripley, president of the Santa Fe, who is a friend of Post, and who declared that the train must make the distance in the least possible time.

Post has been a sick man for nearly a year. Six months ago he was stricken with appendicitis in its acute stage and became so ill that it was necessary for him to enter a New York hospital. After treatment there he came to Santa Barbara, where he has a beautiful winter residence and other interests, to recuperate, but his strength was wasted to such an extent that he kept growing gradually worse. This morning his local physician, Dr. J. Bainbridge, informed him that his condition was so serious that an operation was imperative, and then the rush orders for a dash east were issued.

The special from Santa Barbara was in charge of Conductor Mahoney, one of the most trusted employees of the Southern Pacific. He said he would get the train into Los Angeles at the earliest moment, but owing to track conditions would not break any records. Dr. Bainbridge accompanied Mr. and Mrs. Post.

Mr. and Mrs. Post, at their beautiful home here this afternoon, said they had desired that the world know nothing of their flight to Minnesota, but as it had leaked out would say that it was being made for the purpose of getting the world's famous specialists to pass upon the case.

"I have been suffering more or less for twenty years with my appendix," said Post to a representative of The Times this afternoon just before leaving. "I really do not anticipate serious trouble, but my physician has advised an examination at once, and I have determined to trust my case with specialists. I hope to be back in Santa Barbara within a month and then superintend the construction of my new home which I have planned here."

Post is courageous and hopeful. Though suffering intensely from his right side, he did not show the pain. He had a ruddy color and his eyes were bright. Fasting is a fad in Battle Creek, and Post a few days ago decided that maybe it would benefit him. As a result, for eighty hours no morsel of food passed his lips. He said he would not eat until after the specialists had examined or operated upon him.

TRIAL NEARING CLOSE.

Family Accused of Concealing Assets of Bankrupt Firm Now Facing Federal Court Jury.

It is expected that the testimony for the prosecution in the case against W. H. Allen, Clyde Allen, Herbert Allen, N. E. Whitman, Nellie Allen and Frankie Whitman, charged with concealing the assets of the Sunset Grocery Company from the Trustee in Bankruptcy, will close at noon today before Judge Rudkin and a jury, in the United States District Court.

When the trial of the accused took place several months ago, the jury refused to find W. H. Allen guilty, and a mis-trial followed. Important evidence connecting W. H. Allen with the disappearance of the goods was given at the second hearing by Mrs. W. H. Banks, who lives at No. 1808 West Fifteenth street, near the Allen residence at No. 1803. She said she saw W. H. and Clyde Allen unload a lot of goods from an automobile standing in front of the W. H. Allen home, where they were afterward found, and proven to be a part of the assets of the Sunset Grocery Company. Heretofore it has been found impossible to connect W. H. Allen with the sudden disappearance of the goods.

On the last trial no testimony was offered in behalf of the defendant, but it is understood that several witnesses will be called this time.

HAS CHILD'S MIND.

Mrs. H. A. Haugh, a woman of 24 years, with the mind of a child of 7, was arrested yesterday for having passed worthless checks. Mystery attends her case. Detective Zeigler identified the woman as the person who was found lying unconscious on Sunset boulevard four years ago, and who, when she recovered consciousness, claimed that her husband had brutally beaten her and thrown her out of his automobile. The woman gave a long list of false addresses and names. The Harris detectives made the arrest.

United Spring Fashion Show
Thursday, Friday and Saturday

Our superb displays will reveal the latest ideas in Spring Fashions for women, misses and children. Plan now to see the unveiling of our beautiful window displays tonight at 7.

VILLE DE PARIS
317-325 SO. BROADWAY 312-322 SO. HILL STREET
A. FUSENOT CO.

"Ville" model.

Suits, Coats, Dresses

More new garments have just been received and placed on sale—making our already attractive stock more interesting than ever, to smart dressers in quest of fashion's latest features.

Just Received a Shipment of
Nobby Checked Suits $18.50

Made from the popular black and white checked suiting, with over-check of color. Jaunty jacket has collar and cuffs of black moire silk.

Smart Spring Suits At Popular Prices

$20.00, $22.50, $25.00, $27.50, $30.00, $35.00

This Spring the suits are unusually attractive. The jackets are short, many of them are in the Eton or bolero effects, and are usually fancifully designed. Novel collars are a marked feature of the new suits, some are made of fancy silks, others of lace or embroidered crepe armure, crepon, poplin, cote de cheval, serge, crepe epingle, checks and mannish suitings are most fashionable fabrics.

Silk Suits for Spring

$25, $30, $32.50, $35, $37.50, $40, $47.50 and up

Our collection includes a variety of handsome models, all exhibiting the newest fashion features—made from chiffon taffeta, rich moire silk, broche eolienne and silk cascadeuse. Black, paprika, brown, heliotrope, navy, Copenhagen and purple are very modish shades; also black.

Charming Silk Dresses

$18.50, $20.00, $22.50, $25.00, $30.00, $35.00

It is no wonder the new dresses are attracting so much attention, for the styles are quaint with their ruffles and panniers, shirrings and ruchings—they revert to the fashions of grandma's girlhood. Plain and changeable taffeta silk, charmeuse, figured and plain crepe de chine in combination effect, are very stylish materials. The accompanying sketch is a representative "Ville" model. Made of gold colored taffeta silk, sleeves and flounce of white Chantilly lace.

Superb Routes of Travel

San Francisco & Portland S. S. Co.
FOR
San Francisco, Astoria, Portland
WITHOUT CHANGE
Next Sailing, S. S. BEAVER
Wednesday, March 4th
First Class $8.35 SAN FRANCISCO Including Berth and Meals First Class $7.35
Passenger Licenses 547 571 589
—Sailings—
March 9, 14, 19, 24, 29. April 3, 8, 13, 18, 23, 28.
BIG 3 BEAR BEAVER ROSE CITY
C. G. KRUEGER, Dist. Pass. Agt., 517 S. Spring St. Phones: Home A3751—Main 1994.

UNION PACIFIC
3 Days—Chicago—St. Louis
2 Days—Denver—Omaha
H. O. WILSON, Gen. Agt., 120 West Sixth St.

S. S. CONGRESS License 649
SAILS THURSDAY, 3 P. M.
FOR SAN FRANCISCO—SEATTLE—TACOMA.
All Fares Include Berth and Meals
DAYLIGHT TRIP TO SAN DIEGO WEDNESDAY.
PACIFIC COAST STEAMSHIP CO.
624 SOUTH SPRING STREET
Main 47 A3333

LOW RATES from the East. Effective March 15th to April 15th. For further details call or write C. A. Thurston, G.A., C.&N. W.Ry., 605 So. Spring St., Los Angeles.

Steamships

RAYMOND-WHITCOMB TOURS
Europe The Mediterranean, Riviera, Italy, Italian Lakes, Switzerland, Germany, France, Spain, Greece, Dalmatian Coast and other countries. Small parties under escort. Moderate cost. Frequent departures February to July.
Around the World
Southern Europe, Egypt, Babylon, India, Burma, Japan, China, etc.
Send for booklet desired.
509 SOUTH SPRING ST.
Los Angeles, Cal.

HONOLULU
$110, first-class, round trip (5½ days from San Francisco.) The most attractive spot on entire world tour. Splendid steamers (10,000 ton displ.) of OCEANIC LINE sail to Hawaii, every 2 weeks. You can make this trip in 16 days from San Francisco, giving 5 days on the Islands. Sydney, 19 days from San Francisco, $300 round trip, first-class, $200 second-class. Send for folder. Sydney Short Line, 672 Market Street, San Francisco, or A. M. Culver, Agt., 334 South Spring street.

San Francisco, Eureka, Portland, Ore.
SAILING TUESDAY, 10 P. M.
Santa Barbara, Port San Luis, San Francisco.
SAILING FRIDAY, 10 P. M.
North Pacific Steamship Co.
604 South Spring

First Chinese Pool Room.

The first permit to a Chinaman to operate a pool room in Los Angeles was granted by the Police Commission yesterday. This was granted to Hoo S. Kin for No. 808 San Juan street. Hoo Kin has been an operator of the Sunset telephone exchange in Chinatown.

Steamships

$8.35 TO $2.35 SAN FRANCISCO IN 18 HOURS
$2.35 TO SAN DIEGO IN 5 HOURS

STEAMSHIPS HARVARD and YALE
$21—Passenger License—$26
SAILINGS
For San Francisco
Every Sunday, Tuesday, Thursday, Friday.
For San Diego
Every Thursday and Saturday
ROUND TRIP FARE $4.00.
Daylight Trip Both Ways.
SPECIAL NOTICE
Special train connecting leaves Los Angeles from Pacific Electric Depot (6th and Main Streets) at 2 P.M.
Connections at San Francisco for Portland, Seattle, Alaska and Puget Sound ports; also Sacramento and Valley points.
Reservations and Tickets
Pacific Navigation Co.,
411 South Spring St.
Bdwy. 2588. P2087.

Fine Weather Route to Europe
From New York via Bermuda and Azores
May 2
R. M. S. P. Ocean Cruising Steamer "Arcadian."
Single and double staterooms.
$75 and up to Cherbourg and Southhampton
Cruises to Norwegian Fiords and Mediterranean Arcadian
June to October.
Tours to Bermuda, West Indies, Panama, Brazil and Argentine.
The Royal Mail Steam Packet Co.
THOS. COOK & SON
Pacific Coast Agents
515 South Spring Street

SAN FRANCISCO EUREKA, PORTLAND, OR., SEATTLE
Sailing Tuesdays, 10 p. m.
LOW RATES
North Pacific Steamship Co.
604 S. Spring St. Main 5116

EUROPE, HONOLULU, JAPAN, AUSTRALIA, AROUND THE WORLD.
We are agents for the Pacific Mail, Toyo Kisen Kaisha, North German Lloyd, Hamburg American and other lines.
D. F. ROBERTSON, Manager Steamship Dept., California Savings Bank, Spring and Fourth Streets, Los Angeles.

Teach Your Child How to Be Healthy

Regular Bowel Movement from Infancy Insures Good Health in Later Years.

BERTHA LEE WOODARD.

We cannot all start life with the advantages of money, but every child born is entitled to the heritage of good health. Through unfortunate ignorance or carelessness in the feeding of a baby its tiny stomach may become deranged. This disorder spreads to the bowels and before the mother realizes it the two chief organs on which the infant's comfort and health depend are causing it great suffering. If the condition is allowed to continue grave ailments often result.

There is, however, no occasion for alarm, and the sensible thing to do—but it should be done instantly—is to give the baby a small dose of a mild laxative-tonic. In the opinion of a great many people, among them such well-known persons as the parents of Bertha Lee Woodard, 3 years old, of Moultrie, Ga., the proper remedy is Dr. Caldwell's Syrup Pepsin. Mrs. I. N. Woodard says that little Bertha was troubled with constipation for over a year, and that after trying several different kinds of remedies she found her relief in Syrup Pepsin. It is a mild, pleasant-tasting laxative, which every person likes, does not gripe nor cramp, and contains that most excellent of all digestants, pepsin.

Dr. Caldwell's Syrup Pepsin is especially intended for infants, children, women, old people and all others to whom harsh cathartics, salt waters, pills, etc., are distressing. In fact, in the common disorders of life, such as constipation, liver trouble, indigestion, biliousness, headaches, and the various other disorders of the stomach, liver and bowels nothing is more suitable than this mild laxative-tonic, Dr. Caldwell's Syrup Pepsin.

Three generations of people are using it today, and thousands of families keep it constantly in the house, for every member of the family can use it. It can be obtained of any druggist at 50 cents or one dollar a bottle, the latter being the size bought by families who already know its value. Results are always guaranteed or money will be refunded.

Families wishing to try a free sample bottle can obtain it postpaid by addressing Dr. W. B. Caldwell, No. 419 Washington street, Monticello, Ill. A postal card with your name and address on it will do.

Furs

Your Last Chance

Buy Furs now for future use at biggest reduction of the year.

You will surely miss it if you don't improve this opportunity to buy furs at a very low price.

Another season is coming when you'll want furs and you may not be able then to afford the furs you want—and which you can afford now while prices are so very, very low.

F. Obrikat Fur Co.
Leading Furriers
Cor. Third and Hill Sts.

FAMOUS AT HOME AND ABROAD

Holland House

Fifth Avenue and 30th Street
New York City

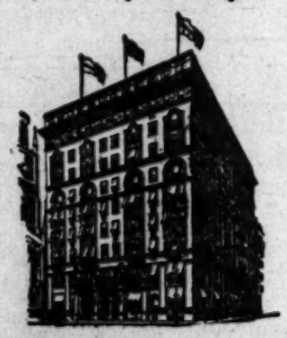

Favorably known for the Excellence of its Cuisine and the Character of its Patronage.
Enlarged Rooms. 200 New Baths. Every Modern Appointment.
J. OTTO STACK

FOR LEASE
Downtown Frontage
607 FIGUEROA ST.
63x265

The Trustees of this Estate will Lease for a long term of years this fine

HOTEL SITE

For the particulars apply to
Matson B. Hill
112 West Adams St., Chicago,
or your own broker.
The Northern Trust Co., Trustee,
Chicago, Illinois.

Already in Line for The Spring Fashion Fete.

Fete.

Some of the Novelties to Be Sprung During "Fashion Week."

Men of 1914 will find their Fashion Show here!

The well-dressed man doesn't change his style at every whim of somebody else.

He wears what is becoming to him, and refuses to be forced into his clothes via the "shoe horn route."

His sack suits while dapper are easy and comfortable for work.

His clothes for outdoor sports are as they should be—loose for play.

He wears his evening clothes rather snug so that they won't "climb" when he's dancing.

In brief. As always he wants and will get Style with Comfort. He will have his clothes made to fit him and nobody else.

New Spring goods are here—awaiting you! Those of Domestic weave are priced $40 and $45. The choicest weavings from England and Scotland, fresh from the Custom House range from $50 to $60.

If you would follow the custom of the better dressed men you see on Broadway your next suit will be "Gordan-made."

Just tell the elevator man "Third Floor." You'll find my rooms as you step out of the elevator.

Bernard Gordan

Suite 800
Union Oil Bldg.
Spring at Seventh.

Tailor and Draper
since 1886

See the Panama Exposition on Your Way East

Besides Scenic Colorado, one of Nature's masterpieces, there is the Panama Exposition—one of man's masterpieces, now evolving from the mould of imagination into a creation of art, architecture and science that will epitomize the genius of our race. Enroute East you can see both of these world wonders, by leaving Los Angeles at 10:15 P.M. on one of the Burlington's personally conducted tourist sleeper parties, which arrive in San Francisco early the next afternoon; our parties have five hours there and leave Oakland at 7:15 that evening in the same sleeper and with the same conductor, going East via Salt Lake, Scenic Colorado, Denver and the Burlington. Our parties also have eight hours for sight-seeing in Denver.

Or, you can take a standard sleeper for San Francisco and leave Oakland in a daily through standard sleeper for Chicago over the same scenic route. In the wide choice of routes to the East, the Burlington can be made a part of every one.

Let us or any agent tell you about the Burlington, its excellent train service between the mountains and the great cities of the Middle West, its through sleeper service to Omaha, Kansas City, Chicago, St. Louis, Detroit, Buffalo, Boston. A brief inquiry or consultation with the Red Folder will show you how naturally the Burlington can be utilized in your travel plans.

Burlington Route

W. W. ELLIOTT, General Agent.
636 South Spring Street, Los Angeles, Cal.
'Phone: Home F1003: Sunset, Main 1003.

Relief for Agonizing Backache

No need, friend, to suffer from the frightful pain of acute backache, lumbago, rheumatism or sciatica. Just get a bottle of Sloan's Liniment—lay it gently on (no rubbing required) and *see* how quickly it soothes and quiets, bringing rest and ease to aching, twinging nerves and muscles. But be sure to get the *right* liniment—there's no substitute for *Sloan's*.

SLOAN'S LINIMENT

is also good for

Bronchitis	Croup or Colic	Headache	Neuralgia
Burns	Coughs	Hoarseness	Paralysis
Chilblains	Cuts	La Grippe	Stiff Neck, etc.

Relieves Sciatica

Mr. J. W. Stewart, 1216 Chapel St., Cincinnati, O., writes: "I had been suffering with sciatic rheumatism for fourteen months and had used everything I ever heard of. I began to think there was no help for me, but hearing of Sloan's Liniment, bought one 25c. bottle, used it, and got relief in three days. I have used three bottles and never felt better in my life."

Stops Backache

Mr. John Patmon, 823 Bulder St., Atlanta, Ga., writes: "I fell and hurt my back and it pained a good deal. I used one bottle of your Sloan's Liniment and it stopped the pain. It is the best I ever used."

At all dealers. Price, 25c., 50c. and $1.00

DR. EARL S. SLOAN, Inc. Boston, Mass.

PUBLISHERS:
THE TIMES-MIRROR COMPANY
OFFICERS:
H. G. OTIS, President and General Manager.
HARRY CHANDLER, Asst. Gen. Mgr. and Treas.
HARRY E. ANDREWS, Managing Editor.
F. X. PFAFFINGER, Assistant Treasurer.
MARIAN OTIS-CHANDLER, Vice-Pres., Secretary.

Los Angeles Times

EVERY MORNING IN THE YEAR.
Daily, Sunday, Illustrated Weekly and Semi-Monthly Magazine. Daily Founded Dec. 4, 1881—33d Year.
Member, Class A, of the Associated Press. Leased-wire Mileage Covered: Day, 22,000; Night, 32,000.

OFFICE:
New Times Building, First and Broadway.
LOS ANGELES (Loce Ahng-hayl-ais)

Entered at the Postoffice as mail matter of Class II.

AN INSTITUTION.

The Governor is wiping out the last town in Tennessee where a man could quench a thirst. Pretty soon there will be nothing left of southern hospitality but its reputation.

MISTAKEN IDENTITY.

A mule of bad disposition blockaded the Southern Pacific Coast line near Ventura for half an hour. He probably mistook himself for a cloudburst, like an ass at Sacramento who mistakes himself for the will of the people.

NO WONDER.

England is willing to enter an agreement with other nations for the limitation of battleship in size. Considering the start Great Britain has over all other countries in the number of war vessels, her attitude is not exactly a prayer for peace.

AN OLD STORY.

A citizen of Stockton has received a bequest left him by an ancestor in Switzerland 600 years ago. We waive all consideration of this ancestral far-sightedness to remark that a man had as well write magazine stories for a living and collect on publication as to wait six centuries for a legacy.

VOICES.

So Los Angeles has heard Tetrazzini again. One never knows whether her voice is the shadow of the lute or if the flute be the echo of her voice. Perhaps the two are like silver rivers meeting with a laugh in a twilight tryst. Oh, yes; now we remember Schumann Heink's golden power when she sings "Stille Nacht, Heilige Nacht."

FOR THE BABIES.

Never mind the critics and the philosophers. Maeterlinck meant well by "The Blue Bird" and the company giving it at the Majestic does mighty well with an almost impossible fairy story. It does not follow the text and misses many fine points, but the production is a joy, none the less. One could hunt the world over and find nothing of so much interest to children. Grown-ups will make their babies as much of an excuse for it as they would in going to a circus.

POMONA'S LUCK.

Pomona College has the good fortune of a lecture course by George Herbert Palmer, professor of philosophy of Harvard. Those who have read Palmer's book on his wife, the lamented and lovely Alice Freeman Palmer, will hold him in the highest appreciation. Perhaps he is equally well known among the ultra-scholarly for his fine translation of some of the Greek poets. Several parties are being made up in Los Angeles to go out to the neighbor city and hear this distinguished visitor.

MAKING CONNECTION.

A phonograph needle is finer than the finest cambric needle point, yet on it hangs the volume of orchestra and band, of Caruso's voice and Scotti's tones. It is this almost invisible touch between the world of silence and of sound which releases the magical flood of many divine harmonies. Perhaps in the heart and brain of man the key to power is something quite as fine and well nigh incomprehensible as the needle of the phonograph. Perhaps, too, it is a point just as dependable when once a man discovered it for himself. By it he contacts the universal records of life's amazing melody.

MORAL PARALYSIS.

A young Italian lawyer in this city has disappeared, leaving behind him a big list of unpaid bills, several worthless checks and a broken-hearted wife, while he took away several large sums of money belonging to other persons. He lived a life of the wildest extravagance and the highest artificiality. This latter fault is a moral disease like gambling, and it eats up the heart and destroys mental balance in much the same way. When a man comes down from an aeroplane and gets into an automobile the fastest racing machine when going at high speed seems to be a poor creeping thing. When people live in an atmosphere which is completely artificial they pitch their lives completely out of all natural tone and are certain to come to grief. It is impossible to get very far from the normal and retain one's grip on every good thing.

A REMARKABLE MAN.

Perhaps the death of Henry M. Teller was not so widely noticed a few days ago as it might have been in less strenuous times when the storm news and Mexican situation were not occupying so much public attention and taking up the space of the newspapers. Teller had a curious political career, having been in the Senate as Colorado's senior representative for many years, first as a Republican and then as a Democrat. He left the Republican party on account of the gold standard; and long after Colorado was convinced that free silver would have been a national error, it continued to believe in Teller's good faith and to respect his integrity. He was an old-fashioned statesman, reminding one more of a bishop than of a politician. There was about him an irreproachable goodness which seemed greater than his ability. He was a man never to doubt or to be doubted. His judgment may have been at fault at times but his heart never was.

AN IMAGINATIVE FIANCEE.

Now are we furnished with a new mess of silliness for the marriage feast of George Sterling and Estelle Tuttle. Sterling has written poetry that is perhaps not surpassed, at least for heights of imagination, by American contemporaries. Miss Tuttle has upheld the dignity and drawn the salary of a stenographer for some time. They have plighted their vows, published their affection and, the gods willing, will be duly wed after the manner of Christians. But the lady in question is not content with any ordinary romance such as attends the wooing and wedding of a poet. She must pattern her imagination after the erstwhile bride of "artist" Earl, or Earle, or however he spells his name—for infamy is short-lived, and the renown of freaks perishes like the "snow upon the desert's dusty face."

Miss Tuttle proclaims that she lived many years ago—aeons ago—or somewhere in between, and brings her love of the desert forth as reliable evidence to prove it. But not there does this theosophistic fiancee limit her imagination; she proclaims that Sterling, who has not yet fully extricated himself from the claims of wife No. 1, is a reincarnation of Dante and rejoices that she is the inspiration of her lover. With all due respect to the lady and her dreams, and with all due homage to the poet, we must call attention to the palpable fact that the "soul"—art—genius or whatever it may be that once belonged to Dante and is now possessed by Sterling has either been deleteriously affected by the process of transmigration or else the "inspiration" of Miss Tuttle is inferior to that of Beatrice.

A few years ago one Earl, by profession an artist, and no impecunious artist at that, took unto himself a bride. If memory serves its purpose, he neglected a wife to annex this new bride, and both he and she gave forth that the neglect of the wife was justifiable because they were being united after some 10,000 years of waiting. The lady told with minute description how she had been an Egyptian princess and had loved the young Egyptian artist—how a cruel father had spoiled their love—and how they rejoiced at last it was consummated. Perhaps Miss Tuttle never heard that story—her own may be original. Again, if memory serves its purpose, we believe that by this time Earl has taken unto himself another bride or perhaps still another.

Miss Tuttle may believe that Sterling is a reincarnated Dante, but she might as well have saved herself the appearance of a silly, notoriety-seeking young lady by keeping her suspicions to herself rather than blazing them forth in the San Francisco newspapers.

SAYING THINGS AND DOING THINGS.

A writer of exuberant English in a Progressive contemporary says that when President Wilson signed the currency bill "his exultant emotions broke through the crust of his customary reserve" and his speech "had behind it a great formulated purpose, as well as deep feeling."

That was the way it was with the four and twenty blackbirds who were baked in a pie—"when the crust was broken the birds began to sing."

The passage in the President's speech to which our steamed contemporary refers is where, looking forward to anti-trust legislation, Mr. Wilson said:

"In the readjustments that are about to be undertaken in this country not one single legitimate or honest arrangement is going to be disturbed, by every impediment to business is going to be removed, every illegitimate kind of control is going to be destroyed. Every man who wants an opportunity and has the energy to seize it is going to be given a chance."

Our steamed contemporary—preparing probably for a contemplated flop from the ruins of Progressivism into the delight of a Democratic alliance—says that these utterances of the Princeton schoolmaster are "a great and a splendid promise" and "a remarkable programme of social and business readjustment;" which "leaves nothing to be desired" and that "the great business energies of the nation will be forced to square with the underlying ideals of the world's foremost constitution and with the spirit and genius of a quickened public conscience."

The confidence of our steamed contemporary in the fulfilment of Mr. Wilson's promises is beautiful. It is touching. It lifts our human nature into what our contemporary would call "the beatitudes of the ideal."

But, alas and alas, the country has had an experience with Mr. Wilson's promises, and has found that his performances have proved of no kin to them. He said when he proposed the present tariff law that no legitimate or honest business arrangement would be disturbed by it. But making beet sugar, and raising sheep, and growing oranges and lemons, were evidently not classed by the President as legitimate business.

He said that "every impediment to business would be removed." Those impediments to business, the lumber mills and logging camps of Western Washington, were removed to British Columbia, and Gov. Foss of Massachusetts and other New England manufacturers have removed to Ontario their mills which were probably "impediments to the business"—of New York importers of British and Belgian textile fabrics.

Some people will believe that Woodrow Wilson, the President, will keep the promises of Woodrow Wilson, the candidate. But others will say, as Shakespeare said of one of his characters:

"I will no more trust him when he leers, than I will a serpent when he hisses; he will spend his mouth, and promise, like Brabler the hound; but when he performs, astronomers foretell it; it is prodigious, there will come some change; the sun borrows of the moon when he keeps his word."

RURAL CREDIT BANKS.

In the absence of a report from Gov. Johnson's $3000 rural credit studying junket committee, those who are interested in the subject are looking to other sources for information as to the most available method by which farmers can loan money to themselves on their own ranches.

Frank H. Myers, president of the Omaha Real Estate Exchange, avers that the American farmer is not an object of charity; that he is not seeking money at a lower rate than his security and economic conditions justify; that any legislation, therefore, which proposes to pledge the faith and credit of the whole nation in order to raise funds to loan to the farmer or any other class, would be "class legislation" and would for that reason fail in accomplishing its purpose.

Mr. Myers proposes that Congress authorize the establishment at Washington of a central national land bank or a bureau of the United States treasury with a capital of from $6,000,000 to $10,000,000, to be appropriated temporarily by the government. This bank or bureau would be managed by a board somewhat similar to the Federal Reserve Board, and of which the Secretary of the Treasury and the Secretary of Agriculture would constitute two members.

This bank would act as depository and correspondent for land banks throughout the United States. These land banks would loan to farmers for ten years not to exceed 50 per cent. of the value of the farms and take mortgages on the farms, charging a commission on loans for their services. These mortgages would be purchased at par by the central bank. Whenever the amount in mortgages thus purchased by the central bank reached $5,000,000 the Federal board would set apart such amount in mortgages and issue against them an equal amount in United States land debenture bonds. These bonds would be tax exempt and a legal investment for insurance companies, saving banks, trust companies, estates, etc.

Mr. Myers's plan seems much more desirable than the complicated rural credit system which exists in Germany.

GRAND OLD PARTY STILL LIVES.

Fifty-three years ago the flag said to the Republicans of the North, "Rebellion assails me! Slavery conspires to rob me of half my stars! Come and help me!"

They answered the summons. Out of the shops and the fields, out of the mines and the forests, out of the forges and the factories they came. God, how they came! How they marched, how they sacrificed, how they fought, how they died! Upon the monuments of history the record of their deeds is graven in imperishable characters.

The Old Guard protected the existence of the nation from destruction and its credit from shame. They protected its homes from privation, its children from ignorance, its manhood from degradation.

For fifty-two years—with one interregnum of four years—the Republican party kept the flag of protection full high advanced, notwithstanding the persistent efforts of Great Britain to win from our little wit that open market for her wares which she lost when Cornwallis surrendered at Yorktown. The Democratic tariff-for-revenue-only advocate, with English logic upon his lips, and sometimes it may be with English gold in his pocket, has prated for half a century about the "fatherhood of God and the brotherhood of man," and demanded an abolition, or at least a reduction, of customs duties. And behind the free-trade advocate has stood the British manufacturer anxious for an open American market, the British workman anxious for higher wages and continued employment, the British importer anxious for larger profits, the British government anxious for continued prosperity for its subjects, and the Democratic party anxious to hold the offices.

Protection was temporarily slain in November, 1912, by a combination of Rooseveltian treachery and Progressive folly that divided seven millions of Republicans, and allowed six millions of Democrats, who in turn were controlled by one-sixth of their number in twelve Southern States, to fasten a policy of free trade upon the nation.

The South for the first time in twenty years conquered the North and West. The tariff was the weapon used, but the impelling motive was a desire on the part of the old leaders for historical vindication. It was this, coupled with their purpose to keep their negroes away from the ballot box, that led them to subordinate the progress of the present to the sentiments of the past and sacrifice the prosperity of the wage workers of the country to ancient southern theories of revenue. They adhered to the Calhoun doctrines formed for an agricultural and slave-holding South instead of recognizing the conditions and needs of the new industrial South. They ignored the fact that the cotton factories of Georgia and the iron furnaces of Alabama are of greater value to them than a national return of Jeff Davis's dueling pistols to his descendant, or a dozen monuments to Robert E. Lee.

The contest next November is to be a tariff contest. The issue will be whether protection shall be restored as the policy of the nation, or whether the free-trade blight shall be suffered to continue its evil sway. To this great issue all other issues must and will be subordinated. A restoration of protection to the workers in our citrus orchards, our sheep ranges, our beet fields, our lumber mills and our cattle ranges is of greater present consequence than the reversal of Supreme Court decisions, or the "vindication" of our kicking, brawling, fad-fostering $40,000 per annum Governor.

The registration returns show that the Progressives in California are coming to their senses and returning by tens of thousands to the Republican party. Holy Hi cannot fool them with his "lectures." They recall the fact that about 1900 years ago a leading Progressive took a prominent Republican to the summit of a high mountain and tendered him the kingdoms of the world if he would fall down and worship him, and all the while the brimstone-smelling, forked-tail ancestor of Tooplous had no title to the land he offered.

His Turn.

STREAKS OF WIT.

An Old Story.

[London Sketch:] Mrs. Newlywed (to cook, whom she has just engaged:) You see, my husband is so very particular about his food.

Cook (sympathetically:) They're all alike, mum. My old man was jest the same; I never cooked anything to please him in me life.

New Rebating Scheme.

[Puck:] Parent: Now, what are you going to charge me to cure this boy of the measles?

Physician: Nothing at all, my dear sir, as it is an original case, and you get your 10 per cent. commission for every child that catches them from him.

'Twas Romantic.

[Tit-Bits:] "But, Helen, how did you make the acquaintance of your second husband?"

"It was quite romantic. I was out walking with my first, when my second husband came along in a motor and ran him down. That was the beginning of our friendship."

To Be Exact.

[Boston Transcript:] Judge: What is your age, madam?

Witness: Twenty-seven and some months.

Judge: I want your exact age, please. How many months?

Witness: One hundred and twenty.

Height of Chivalry.

[Philadelphia Record:] Blobbs: Would you marry a girl for her money?

Slobbs: Well, I should consider it very unchivalrous to allow her to remain an old maid.

HUSBANDS PURE AND SIMPLE.

BY ALMA WHITAKER.

Are husbands a failure? The husband is an institution of great antiquity, that has enjoyed unusual prestige and privileges, and has hitherto been regarded as too sacred and too inevitable for criticism.

Here and there an occasional husband has been impeached, but as an institution he has been regarded as above reproach.

To own a husband of some sort was the entirely worthy ambition of every normal female, and not to own one was something of a reproach, reflecting against the charms of the hapless one.

Which state of affairs was apt to cut both ways for husbands. Many a potential husband with somewhat elusive attractions has complained that every woman he met wanted to marry him. Which, of course, must be sadly embarrassing.

Becoming a husband has always been regarded as a serious business. A sort of voluntary martyrdom, entered into with splendid courage for the good of the state. His fellow men usually considered him a sublime mixture of fool, saint and hero. Most of them called it being "caught," and looked the woman over critically wondering what the dickens poor John saw in her.

After a year or two John often did the same. But in a general way he upheld the institution—and made the most of his privileges. Being a husband had serious drawbacks, of course; but for the sake of the children—for the sake of the mothers—for the protection of at least half of the weaker sex—for the sake of family integrity.

But they did their best to improve the quality of the wives. The general consensus of opinion was that the average wife was painfully remiss in essential qualifications. The lean-to type was generally selected and approved before marriage, to which end careful mammas were wont to encourage the shy, gentle, modest, sentimental attitude in their daughters. Practical efficiency was taboo because it was so unwomanly and that type of girl would inevitably be left on the shelf. But when they got the other kind husbands often found them tearful, peevish, incapable, wasteful and all sorts of uncomfortable things which made him feel resentful. So he naturally exercised his masculine right to growl, with the result that mammas who had suffered from that sort of criticism made a supreme effort to educate and improve their own daughters to be more competent and fitting mates for the husbands of the next generation.

All of which seemed eminently desirable and right. But now the upstart minxes, serene in cultivated intellects and athletically developed health, are actually daring to be critical themselves. For the last decade there have been ominous murmurings all over the world from the female of the species setting forth her idea of the qualifications essential in a husband. Give the minx an ounce of education and it is like setting a beggar on horseback.

She has dissected the laws and practices of marriage generally and passed judgment thereon with amazing effrontery. She appears to think that she was quite good enough for a wife as she was; but now she is altogether too good, unless the standard in husbands can be raised.

Women writers all over the world are attacking the fine old institution of husbands, and an able professor has just assured the world that the girls in women's colleges are practically advised against marriage, and that their ideas on husbands are hypercritical in the extreme.

The latest and worst attack of the kind is, of course, Cristabel Pankhust's book, "The Great Evil," which is nicely calculated to make every decent woman avoid matrimony as she would the plague—and it must be remembered that every community has its coterie of educated women who insist upon thinking about and discussing these things. Perhaps not more than a third of the marriageable women take this stand as yet but that third will be a half very soon—and bless you, before we know where we are the woman that marries will be regarded as a part fool, part saint, part heroine and her friends will look the man over critically and wonder what on earth she saw in him.

Even ordinary womanly women are frequently heard to make peculiar remarks about requiring virtuous men for husbands. "Give me virtue or I die" used to be exclusively John's demand in a wife—absurdly effeminate, and rather ridiculous, if Mary starts making the same demand in a husband.

There just simply won't be any more marriages, that's all. Its' all right to expect a husband to be financially secure, to provide a home and pay the bills, mow the lawn on Sundays and present a decent appearance before the world; but to ask him to be virtuous, a virgin man, a husband pure and simple—did you ever hear anything so preposterous, so, so, oh, impossible, absurd?

I have a girl friend, age 28, (getting quite passe, you see) who has just broken off her engagement. She says he took up too much of her time. Besides which he had a sulky temper and she suspected that it was the result of imperfect health.

Did you ever hear such cheek? That's what comes of education for women. Any early Victorian spinster of 28 would have felt that she was throwing away her last chance, wrecking her whole future prospects by doing such a thing. And so she would have been, poor dear. But my friend seems to think she would be wrecking her whole future if she married him.

What on earth would poor, tame Katherine do with such women in these days? Picture her standing up before them and telling them the duty that they owe their husbands.

"Thy husband is thy lord, thy life, thy keeper,
Thy head, thy sovereign . . .
. . .And craves no tribute at thy hands
But love, fair looks, and true obedience.
Too little payment for so great a debt.
Such duty as a subject owes the prince
Even such a woman oweth to her husband.
And when she's froward, peevish, sullen, sour
And not obedient to his honest will
What is she but a foul, contending rebel,
A graceless traitor to her noble lord?"

I love that speech. I love reciting it in its entirety. Shakespeare was a dear, wasn't he? Even a college girl could love a husband who was all that.

Besides, dear potential husbands, don't get discouraged! There are quite a lot of uneducated women left and they will last out your time.

The Wrong Parent.

[Boston Transcript:] Teacher: Tommy, next time you are late bring an excuse from your father.

Tommy: Who? Pa? Why he ain't any good at excuses; ma finds him out every time.

Pen Points: By the Staff

No news from John Lind is good news.

However, Col. Felix Diaz still keeps his distance. Clever Felix!

In the President Wilson income tax return the "original source" is the dear people.

Probably the King of the Belgians was on his high horse when he fell off and broke his arm.

Judging by some of the salaries offered the baseball "slaves" must do a lot of suffering.

The big Republican gains in registration appear wherever Gov. Johnson has been. There is a reason.

President Wilson says Congress will adjourn June 15. And that comes near settling that question.

The spring rush of colonists is on, and the doors of Southern California are swinging outward with a glad welcome.

Up to the hour of going to press President Wilson had not torn up any of the national planks in the Baltimore platform.

Nobody is sitting up o' nights to see whether the statement that the stars are dropping out of the big dipper comes true.

Jake Coxey will run for Governor again, but will march on Washington. There is nothing in the statutes prohibiting it.

Colombia receives $25,000,000 for the Panama Canal strip from Uncle Sam, and no doubt would be willing to be "stuck" again.

A down-East preacher lecturing in Boston says it is a sin to laugh. How can he help it when he hears such astute comments?

One hundred and sixty-three thousand dollars for the personal expenses of Mrs. Johnson in four years. And is she worth it.

The hope of the Democratic party is now roaming around in South America, liable to be swallowed by a boa constrictor any minute.

There is this to be said to the credit of Glenn Martin—he has not claimed that he contemplates crossing the Atlantic in his aeroplane.

John D. Rockefeller has taken to shoveling snow about his estate in the East, presumably trying to save that $12,000,000 from the Ohio tax-gatherers.

Fred Hall, the Bakersfield oil man, has announced his candidacy for the democratic gubernatorial nomination. He has a "duster" all right.

Why should the President banquet Majority Leader Underwood when he has already fixed things so that he will get the plum of Alabama Senatorial pie?

The report that Uncle Joe Cannon contemplates returning to Congress indicates that the old man has become weary of pitching horse shoes in Danville, Ill.

In spite of the views of Drs. Elliot and Aked, the worship of Christ is still going on in a number of communities. It will be in evidence when both have been forgotten.

The spectacle of the Democratic party eating out of the hand of President Wilson would be a fine act to double with Secretary Bryan and the yodlers on the Chautauqua circuit.

Astronomers announce that the white polar cap of Mars is melting. But this rather taking advantage of the situation in South America, who is too busy to notice such matters.

And now for the Fashion Show. Some of the fathers who do the most talking about it will be the first to loosen up. They have to see mother and the girls upon it. Ain't it the truth, father?

The problem of President Wilson in Mexico is not Huerta penned up in his capital, but the state of affairs everywhere. Mexico swarms with Castillos, brigand chiefs, and bands of murderers, styling themselves leaders of "revolutions," and will be as long as clean as Villa's.

A SONG OF GOLD.

"Oh, the world is filled with gold, with gold,
And bound by a silver chain!"
So the King's son sang as his coach rolled
Past the flanks of his spurring team.
"There's a gem wherever the eye may see,"
He purred to his jeweled cleat.
"That's sweeter to me than priest or queen,"
And true were the words he spoke.

For diamonds winked from his bridle rein
And his hilt with rubies danced.
And a sapphire claw held his velvet train
While out of the dusk there glanced
Glints from many a precious stone
hid in his mantle's fold.
And ever he sang his old refrain
And ever the tale he told,
"Oh, the world is bound in a silver chain
And filled to the brim with gold!"

"Oh, the world is filled with gold, with gold,
And bound by a silver chain!"
So a beggar sang as the sun rose bold
Through the lances of April rain.
"There's a gem wherever the eye may see,"
He laughed to his ragged cleat.
"That's sweeter to me than priest or queen,"
And true were the words he spoke.

For diamonds winked from the [illegible] grass
Where the sunset ruby glanced.
And a sapphire blue was the sprite that
Where the little white clouds
danced;
And the trail he trod was a golden road
through an emerald world afar.
And ever he sang his old refrain
And ever the tale he told,
"Oh, the world is bound in a silver chain
And filled to the brim with gold!"
—[Martha Haskell Clark, in Atlantic Monthly Magazine]

Hereditary.

IMIDITY CUR
BLIGHTS CAR

...s in Tragic Crisis
Is Unshakable.

...rothers' Strange St
Unusual Meekne...

...rvivor Will Flee to
to Hide Himself

The most timid man in th... set to leave. He had co... his brother to overcome ... that had been a curse. Instead, his brother kill... and he is forced to flee f... memories.

He is Christian Stubberud, ... Charles Stubberud, who t... Monday by cutting his ... a piece of tin. Christia... and was held in connectio... suicide, but was released ...

The brothers were called "t... Stubberuds." Christian, the ... the more timid of th... has inherited a store in ..., from his father. It was ... and it was always a gre... him to have to fit shoes to t... woman.

...gan boyhood, Christian Stu... yesterday, both he and ... been too bashful to ha... Many girls they ha... they admired, but could ... the intense shyne... disappointed them when they ... the company of a strang...

...ristian, the living, could n... ...r enough courage in his ... for work. He compromis... manhood by staying at ... the dishes and doi... for his mother. When ... his store, the two decid... to California.

...ey dwelt together, havin... ...t money to keep them. ... no friends, being too ... ...me acquainted with stra... ...ats in their own room. ... in his life has Christia... ...in a public place, and t... ...eared that time, he says, t... ...d not consume his food. ...hen the brother, disheartene... ...aring, decided to take hi... ...stian pleaded with him t... ...he could get out into the ... ...where so much excitement ... ...be caused. The brother ... ...it would be well to avoid tha... ...but heartlessly, the ... ...er thinks, hastened to his ... ...is a city where much ad... ...of the matter.

...ristian was aroused fro... ...by the sound of the ... ...er's gasp. He ran out int... It was the greatest sho... ...ge he had ever made. H... ...ding all his terror of str... ...ge some one and hel... ...er. He actually rang the l... ...n he raced back to his ... ...-stricken by his boldnes... ...ists, and no one stirred t... ...alarm and he sat by the ... ...and watched his brother's ... away.

...was thrown into a spas... ...r by the attention of the ... ...has actually perspired for t... ...City Jail, because he was f... ...among strangers. He wa... ...last night, and will hast... ...where he intends to go ... ...seventy miles from a rai...

...brother came to his dea... ...ful wounds, the Coroner rep... ...day, so the living brother ... ...ted.

BORN IN NORWAY.

KNOWN IN CANTON.

...NTON (S. D.) March 3.—Ch... ...erud, former citizen of Ca... ...dead in Los Angeles, was ... Christiania, Norway, forty... ...ago. He came to Canton ... parents at the age of 10 y... father was engaged in the ... ...ness here until he died in ... Charles the store. Ch... the store, leaving for Califo... 12. He was unmarried.

...Y FRIENDS HERE.

...digan Newspaper Man Die... ...Springs—Made Semi-An... ...s to This City.

...ls at Hot Springs, Ark., to ... recuperate from business c... ...e McSweeney, once a pr... newspaper man in the Mi... died suddenly on Sunday. ...4 years old and leaves a wi... ...o children, Eugene Jr., 5 y... ...nd Hannah, 2 years of age. ... uncle of W. J. McSweeney, ... circulation manager of ...

...Sweeney was business mana... ...Kalamazoo Telegraph when ...ly 21 years old, and sub... ...y was owner at different ti... ...Saginaw News, the Kalama... ...e and the Rockford (Ill.) R... ...Gazette. He was also at ... present of the Saginaw Bo... ...ade.

...disposed of his newspaper ...e several years ago and at ... of his death was president ...ited States Graphite Compa... ...pany.

...Sweeney was a frequent visi... ...city and had a large circle ... here. For the past fift... ...it was his custom to come ...geles twice a year.

...eral services will be conduct... ...rsman next Friday.

...A LUMBER SOUGHT.

...pine Islands Supplying Ma... ...in India, China and Jap... ...Are Kept Busy.

...E. Sebree, a nephew of Re... ...Uriel Sebree, U.S.N., retire... ...orado, engaged in the produ... ...of the lumber business ... ...says that the mills there ca... ...turn out their product fa... ...to keep up with the marke... ...mber is sent to India, Chi... ...pan.

...Sebree is registered at th... ...ester, and will shortly retu...

...Philippines are not immun... ...worldwide business depression, ...ree last night. "Its effec... ...s felt quite keenly at Manil... ...have the whip-hand in th... ...of the Philippines, and t... ...in general. The Filipino ...ade in Manila are pleased ... ...share in government the ... allowed to take, and woul... ...to secure complete inde... ...but such virile and warlik... ...the Moros would never sub... ...exploitation by the shrewde... ...who have absorbed muc... ...with the rest of their civili...

Pen Points: By the Staff

No news from John Lind is good news.

However, Col. Felix Diaz still keeps his distance. Clever Felix!

In the President Wilson income tax in turn the "original source" is the dear people.

Probably the King of the Belgians was on his high horse when he fell off and broke his arm.

Judging by some of the salaries offered, the baseball "slaves" must do a lot of suffering.

The big Republican gains in registration appear wherever Gov. Johnson has spoken. There is a reason.

President Wilson says Congress will adjourn June 15. And that comes nigh near settling that question.

The spring rush of colonists is on, and the doors of Southern California are swinging outward with a glad welcome.

Up to the hour of going to press President Wilson had not torn up any additional planks in the Baltimore platform.

Nobody is sitting up o' nights to see whether the statement that the stars are dropping out of the big dipper comes true.

Jake Coxey will run for Governor in Ohio, but will march on Washington. There is nothing in the statutes prohibiting either.

Colombia receives $25,000,000 for the Panama Canal strip from Uncle Sam. She no doubt would be willing to be "robbed" again.

A down-East preacher lecturing his flock says it is a sin to laugh. How can we help it when he hears such asinine statements?

One hundred and sixty-three thousand dollars for the personal expenses of Gov. Johnson in four years. And he has been worth it.

The hope of the Democratic party is still roaming around in South America, and liable to be swallowed by a bow constrictor any minute.

There is this to be said to the credit of Glenn Martin—he has not claimed that he contemplates crossing the Atlantic in his aeroplane.

John D. Rockefeller has taken to showing snow about his estate in the East, probably trying to save that $12,000,000 for the Ohio tax-gatherers.

Fred Hall, the Bakersfield oil man, has announced his candidacy for the Democratic gubernatorial nomination. He'll be a "duster" all right.

Why should the President banquet House Leader Underwood when he has already fixed things so that he will get that slice of Alabama Senatorial pie?

The report that Uncle Joe Cannon contemplates returning to Congress indicates that the old man has become wearied of pitching horse shoes in Danville, Ill.

In spite of the views of Drs. Eliot and Aked, the worship of Christ is still going on in a number of communities. And that will be in evidence when both have been forgotten.

The spectacle of the Democratic party eating out of the hand of President Wilson would be a fine act to double with Secretary Bryan and the yodlers on the Chautauqua circuit.

Astronomers announce that the south polar cap of Mars is melting. But we fear this rather taking advantage of the coolness in South America, who is too busy to read late such matters.

And now for the Fashion Show. And the fathers who do the most talking about it will be the first to loosen up. They want to see mother and the girls up-to-date. Ain't it the truth, father?

The problem of President Wilson in Mexico is not Huerta penned up in his capital but the state of affairs everywhere. Mexico swarms with Castillos, brigand chiefs, and of bands of murderers, styling themselves leaders of "revolutions," and with hands as clean as Villa's.

A SONG OF GOLD.

"Oh, the world is filled with gold, with gold,
And bound by a silver chain!"
So the King's son sang as his coach de-
rolled
Past the flanks of his spurring train.
"There's a gem wherever the eye may
He purred to his jeweled cloak,
"That's sweeter to me than priest or
And true were the words he spoke.

For diamonds winked from his buckles
And his hilt with rubies danced.
And a sapphire claw held his velvet
While out of the dusk there glanced
Glints from many a precious stone
hid in his mantle's fold.
And ever he sang his old refrain,
And ever the tale he told,
"Oh, the world is bound in a silver
And filled to the brim with gold!"

"Oh, the world is filled with gold, with
And bound by a silver chain!"
So a beggar sang as the sun rode
'Tarough the lances of April rain.
"There's a gem wherever the eye may
He laughed to his ragged cloak,
"That's sweeter to me than priest or
And true were the words he spoke.

For diamonds winked [illegible] rain-
grass
Where the sunset ruby-glanced,
And a sapphire blue was the spring
Where the little white clouds
danced;
And the trail he trod was a golden
through an emerald world unr
And ever he sang his old refrain,
And ever the tale he told,
"Oh, the world is bound in a silver
And filled to the brim with gold!"
—[Martha Haskell Clark, in Ainslee's Maga-
zine

Hereditary.

IDITY CURSE LIGHTS CAREER.

in Tragic Crisis Thrall Is Unshakable.

Story of Unusual Meekness.

Will Flee to Ranch to Hide Himself.

The most timid man in the city is said to have. He had come here with his brother to overcome the timidity that had been a curse on his life. Behind, his brother killed himself, and he is forced to flee from terrible memories.

Christian Stubberud, brother of Charles Stubberud, who took his life Monday by cutting his throat with a piece of tin. Christian Stubberud was held in connection with the suicide, but was released yesterday.

The brothers were called "the timid Stubberuds." Christian, the living, was the more timid of the pair. Both inherited a store in Canton, S. D., from his father. It was a shoe store, and it was always a great trial to them to have to fit shoes to the foot of a customer.

In their boyhood, Christian Stubberud and his brother, both he and Charles were so much too bashful to have girl friends. Many girls they had seen and secretly admired, but could never overcome the intense shyness that overpowered them when they came into the company of a stranger or a

Christian, the living, could not even muster enough courage in his life to get work. He compromised his timidity by staying at home, washing the dishes and doing the work of his mother. When Charles left the store, the two decided to go to California, to dwell together, having sufficient money to keep them. They knew no friends, being too shy to become acquainted with strangers. They lived in their own room. Only once in his life has Christian ever been in a public place, and he was glad that time, he says, that he did not consume his food.

Finally the brother, disheartened and disgusted, decided to take his life. He pleaded with him to wait until he could get out into the country, so much excitement would be caused. The brother agreed that it would be well to avoid the public gaze, and heartlessly, the living brother, hastened to his death.

In a city where much ado was made of the matter, Charles was aroused from his sleep by the sound of the dying shot gun. He ran out into the yard. It was the greatest show of excitement he had ever made. He was overcome by all his terror of strangers and called to some one and help him. But he actually rang the bell.

Then he raced back to his room, overcome by his boldness. It was late at night, and no one stirred to the sound, and he sat by the bedside and watched his brother's life ebb away.

Christian was thrown into a spasm of fear at the attention of the police. He actually perspired for hours in the City Jail, because he was forced to be among strangers. He was released at last, and will hasten to the farm where he intends to go on a ranch many miles from a railroad station.

The brother came to his death by a gunshot wounds, the Coroner reported, and the living brother is expected to die.

BORN IN NORWAY.
KNOWN IN CANTON.

CANTON (S. D.) March 3.—Charles Rearbeck, former citizen of Canton, who died in Los Angeles, was born in Christiania, Norway, forty-one years ago. He came to Canton with his parents at the age of 10 years. His father was engaged in the shoe business here until he died in 1906. Charles then sold the store. Charles Rearbeck moved away, leaving for California in 1906. He was unmarried.

FRIENDS HERE.

Texas Newspaper Man Dies at Saginaw—Made Semi-Annual Visits to This City.

SAGINAW, Mich., at Hot Springs, Ark., to rest and recuperate from business cares, Thomas McSweeney, once a prominent newspaper man in the Middle West, died suddenly on Sunday. He was 51 years old and leaves a widow and two children, Eugene Jr., 5 years old, and Hannah, 2 years of age. He was a brother of W. J. McSweeney, assistant circulation manager of The Times.

Mr. McSweeney was business manager of the Kalamazoo Telegraph when he was 21 years old, and subsequently was owner at different times of the Saginaw News, the Kalamazoo Gazette and the Rockford (Ill.) Register. He was also at one time part of the Saginaw Board of Trade.

He started of his newspaper interests several years ago and at the time of his death was president of the United States Graphite Company.

Mr. McSweeney was a frequent visitor to Los Angeles and had a large circle of friends here. For the past fifteen years it was his custom to come to Los Angeles twice a year.

Funeral services will be conducted from his late home next Friday.

TIMBER SOUGHT.

Pacific Islands Supplying Markets in India, China and Japan. Mills Kept Busy.

Frank Rearbeck, a nephew of Rearbeck Sebree, U.S.N., retired, is engaged in the production of the lumber business in Asia that the mills there cannot turn out their product fast enough to keep up with the market. Timber is sent to India, China and Japan.

Mr. Rearbeck is registered at the Alexandria, and will shortly return to Asia.

Business are not immune from the business depression," he said last night. "Its effects are not quite keenly at Manila. Here the whip-hand in the hands of the Philippines, and in general. The Filipinos in Manila are pleased at the share in government they have proved to take, and would not secure complete independence. Such virile and warlike people as Moros would never submit to subjugation by the shrewder races. They have absorbed much of the rest of their civilization.

LAST DAY of Our Great Wind-up SALE

$14.85 for Men's Suits and Overcoats

Which Sold Up to $35.00

All Styles, All Sizes, All Colors.

No Goods Charged.

Ordinary Alterations Free.

Wednesday is the last day of one of the greatest sales in our history. Hundreds and hundreds of men have taken advantage of this sale already. Wednesday is your last opportunity to buy a fine suit or overcoat at a great saving, if you have not already done so.

About a thousand suits and overcoats in winter weights, made by the finest makers in America—and that means the world.

These and Stein-Blochs, Michaels-Sterns, Stratford Systems, Washington Clothes and others.

Extra salesmen have been engaged to insure prompt and careful attention to every customer.

In addition to the above sale we are offering all our famous $15 winterweight suits and overcoats, $10.50.

Spring near Fifth

Harris & Frank

437-443 SOUTH SPRING ST.

Diabolical.

PALTRY GAINS IMPERIL LIVES.

BLAME FOR ATTEMPTED WRECK FIXED ON THIEVES.

Pacific Electric Officials State that Vandals Seeking Copper Are Responsible for Fiendish Act of Piling Obstructions on Rails Near Playa del Rey.

Human lives imperiled for paltry gains is the significance Pacific Electric officials read into the attempt Sunday to wreck a Redondo-bound electric train at a point one mile south of Playa del Rey. A reward of $500 was offered by the Pacific Electric for the apprehension and conviction of the attempted wreckers.

"I believe that copper thieves were responsible," said General Manager McMillan yesterday.

Superintendent White of the western division qualified this by stating that investigations have shown either the hand of the malicious or the irresponsible.

Salient facts are that a pile of ties were placed on the track in the position of a barrier, that ten feet of trolley wire were partially removed, and that scattered ties and a track-jack were found on the track some fifty feet away.

"A careful wrecker would have stuck the track-jack into a frog as an unobstructive agent of destruction," said General Manager McMillan yesterday. "It is inconceivable that a wrecker would have piled ties on the track, where they could be plainly seen."

Investigations by Pacific Electric special agents show that the ties were placed at the exact point where the copper trolley wire was cut by "nippers." This lends countenance to the belief that it was "copper thieves" who did the work, little caring that the lives of the innocent would be imperilled.

"Copper thieves, malicious, or irresponsible, it is the end of our patience," said President Shoup. "Hereafter all possible clews will be run to earth and the perpetrators prosecuted. A beginning will be made with this case and a salutary example set."

During the recent storm the Pacific Electric lost 250 feet of copper trolley wire on the Glendale line. It fell when raging waters undermined two poles, and was afterwards carried away by petty thieves. Some years ago, 100 feet of wire was "plucked" from the guywires, right in this city.

At present copper is selling at 13 cents a pound. One foot of Pacific Electric trolley wire weighs two and one-half pounds. The wreckers Sunday got away with ten feet, or $4.50 worth. Yet the lives of 100 persons were placed in jeopardy.

"Malicious and irresponsible" about fits the would-be wreckers' case, even though they were merely mischievous boys, as some think, or "plain drunks."

BRING BACK "SINNERS."

If They Won't Return to Fold Republican Women Can Walk Over Them to Polls, Says Speaker.

Urging all loyal Republican women to go forth and bring back those "sinners" who wandered from the Republican fold, Mrs. Clara Shortridge Foltz, president of the Woman's Republican League, created a pleasant diversion at the meeting of the league Monday afternoon, when she announced that the Republican women are willing to urge all former Republican followers to return, or even beg them to, but that they are prepared to walk right over them to the polls if they must.

Mrs. Foltz's remarks were caused by the report which Deputy District Attorney Blair, who was the principal speaker for the afternoon, made regarding the Republican registration. In his report Blair stated that up to noon yesterday the Republican registration stood 65,634 for the county, and of that number 23,581 are women. His address was a most encouraging one for the Republican women who have been so active in securing registration. He also stated that any who wish to change their party affiliations registered can do so by applying to the proper official at the Courthouse.

Mrs. Cornelius Cole gave a pleasant talk on why she is a Republican, after which the meeting adjourned.

It was announced that Mayor Rose has been invited to address the next meeting, which will be held Monday afternoon at 2:30 in the Republican headquarters in the Coulter building. A large attendance is urged.

TO RECEIVE DEAF PUPILS.

Miss Keller to Greet Children Who Are Looking Forward Eagerly to the Meeting.

Miss Helen Keller is to receive the deaf school pupils of the upper grades, according to arrangements being negotiated by Miss Mary Bennett, principal of the Sixteenth-street school for the deaf.

"It is possible Miss Keller may wish to visit our school," said Miss Bennett. "In which case we shall be most delighted. We are making arrangements, at any rate, to have eight of the older pupils call on Miss Keller. The children are pathetically eager to see the woman who is in their own plight, and worse, being blind, who has accomplished so much."

Miss Bennett also stated that, for the first time in the history of the deaf school of this city, an eighth-grade graduation will be held in June. Not only have these students finished the regular eighth-grade work, but they are now taking up algebra and ancient history. There are four who will graduate, Irene Knapp, Mildred Mojonier, Hilda Cohen and Rebena Greenlund. All will go on to the high school, and at present are looking forward to attending Polytechnic High.

Miss Bennett says the motion pictures of foreign lands and customs have been of vast help to the deaf pupils in connection with their geography lessons, and frequent trips are made to the "movies" by pupils and teachers of the deaf school.

RESURVEY IS ORDERED.

Government Withdraws Imperial County Land for Purpose of Establishing New Lines.

An order was received yesterday at the local Land Office, withdrawing from all forms of entry or appropriation all the lands in township 9, south, ranges 13, 14 and 15, east, situated in Imperial county. The area is three townships, comprising 69,120 acres of land, lying six miles north of Imperial Junction. The land will be resurveyed, and in the meantime cannot be entered upon by any homesteader.

The last survey of these lands by the government was in 1856, and many of the original lines have been obliterated and have entirely disappeared. Contests have arisen in that section, and the land department has arranged for an early survey of the land involved in the order of the Secretary of the Interior, to the end that lines and marks may be permanently set and properly describe the various tracts, thus obviating future difficulties as to the correctness of the survey.

STAUB'S for SHOES

There's both pleasure and satisfaction in buying Shoes at Staub's. They always give utmost Comfort, Style, Service—the three cardinal elements of footwear.

Next time it's Shoes—come to Staub's.

$3.50 to $7.00

Staub's

336 So. BROADWAY

RED AND INFLAMED WATERY ERUPTION

On Child's Ear. Itched and Burned Badly. Cross and Fretful. Could Not Lie on Ear at All. After Using Cuticura Soap and Ointment No Trace of Trouble Remained.

R. F. D. No. 17, Owensville, Ind.—"When my little girl was about two years old small watery pimples came on her ear. They got worse all the time. They itched and burned so badly she would scratch them and cause them to spread until her whole ear was one large sore. Small pimples came all over her head. This trouble caused much itching and burning and she could not sleep and was very cross and fretful and she could not lie on her ear at all. The places broke out all through the hair which caused it to fall out by the handful. The spots were very red and inflamed and watery.

"I sent and got a sample of Cuticura Soap and Ointment and decided to try these. After using the sample her ear and scalp did not cause so much pain and itching and did not look so inflamed so I bought the full-sized cake of Cuticura Soap and the Cuticura Ointment. In a short time it began to heal and the inflammation was gone. She could sleep at night and in a week's time not a spot or pimple or a trace of the trouble remained and not since then has it returned." (Signed) Mrs. Lulu Reed, March 26, 1913.

Cuticura Soap 25c. and Cuticura Ointment 50c. are sold everywhere. Liberal sample of each mailed free, with 32-p. Skin Book. Address post-card "Cuticura, Dept. T, Boston."

Men who shave and shampoo with Cuticura Soap will find it best for skin and scalp.

WE ARE MAKING

a special offer on a $6.00 set of teeth that we know cannot be equaled elsewhere under $12.00. We know it so well that we are willing to make you this proposition—bring us a sample of ANY dentist's $12.00 set of teeth and we will duplicate it for $6.00, or make you a $12.00 set free.

YALE DENTISTS, 444 South Broadway. Third Floor, Farmeier-Dohrmann Building.

—Home of Ostermoor Mattresses— —McCall Patterns—

Coulter Dry Goods Co.

FOUNDED in 1870

U. S. Postoffice Sub-Station W. U. Telegraph Branch American Express Branch

Very Smart Lingerie Waists Only $2.50

Many women contemplating the purchase of fresh, new-style separate blouses for spring, will be glad to learn that we have assembled very comprehensive assortments at this low price.

Styles Up to the Minute

—materials particularly good and durable, trimmings neat and tasteful, and thoroughly fine in quality; a range of sizes to fit any one, and a price on all, of only $2.50

—Waists; Second Floor—

"Our Appearance

as we pass by is our message to most of the world." This granted, it behooves us to make that message a pleasant one, by giving proper attention to hair, nails and complexion. Our Toilet Parlors can be of inestimable assistance to you—at very reasonable prices.

—Third Floor—

Nearly Every Woman Wears Combinations

So our announcement of readiness to provide numberless new styles, at noteworthy savings, will be of general interest. New arrivals include, among others:

Certain Reductions
on handsome combinations; formerly $7.50 to $10, now $5
—formerly $15, for.....$7
—formerly $25, for.....$10

Sample Lines
—of combinations that would regularly sell for $1, special 65c

Large Sizes
—only, in a certain line of $1.75 qualities at.....$1.25

New Models
—daintily trimmed; in five different styles; good $1.50 values; here at.....$1

Five Styles
—handsomely trimmed in lace and medallions; all sizes; would be good values at $3.75, special.....$2.50

Elaborate Models
—in fine nainsook; all sizes; good $5 numbers at...$3.50

—Muslinwear; Second Floor—

Forty $16 Brussels Rugs, Your Choice $11.85

With spring comes the desire in most households to acquire fresh, dainty draperies and new floor coverings for city home, and to renovate beach and country cottages. You may save considerably on perfect goods by doing your purchasing at Coulter's:

About forty 9x12 nine-wire Brussels rugs; seamed and seamless; light and dark, small figures; Body Brussels designs, and some medallion patterns; suitable in color and pattern for any room; your choice of these $16 rugs for $11.85.

Poster Cretonne Rugs
—very popular for bedrooms; mixed colors, with artistic borders; two sizes —36x72 inches, formerly $4, now $2.95.

Bungalow Nets
—new lines, in white, cream and ecru; from 30c to $1.20
30x60 inches, formerly $3, now $2.25

Axminster Rugs
—a full line in all standard makes, beautiful Oriental colors and designs; for any room; seamless and seamed; 9x12, $30, $27.50 and $25 and smaller ones in proportion.
—one lot of small Axminsters—22½x36 inches, floral and Oriental, $1.50.

Silkoline Special
—5000 yards, plain and fancy; 36 inches wide; formerly 12½c and 15c.....10c

Scrims and Voiles
—bordered scrims, voiles and marquisettes, both domestic and imported, in newest patterns; from 20c to 60c

Dotted Swiss Special
—36 inches wide; C. T. N. quality; formerly 15c.....12c

Japanese Rice Straw Rugs
—in browns, greens and blues; just right for summer use; plain colors and Japanesque figures; 9x12, $9.50; 8x10, $7.50; 4.6x7.6, $3.50; 36x72, $1.75.

French Velours Couch Covers
—full size; copies of rare old Oriental pieces; may be used for rugs; their almost universal prices are $15 and $18; we mark our stock.....$10

Burlap Screens
—in brown and green; three and four panel; specially priced at one dollar the panel.

—Rugs; Draperies; Third Floor—

These smart new Vanity veils are fashion's latest word in styles for Spring. The handsome butterfly design and beauty dot—shown in white, taupe, brown or navy—cannot be surpassed for charm of effect.

New Veilings—in the popular Egyptian blue, in lily pattern, are also being featured here.

—Veilings; Main Floor—

New Gloves Here To Fit All Hands

You wouldn't think much of a store that carried only taffeta silks in its Silk Section, would you? We carry always in stock in our Glove Section dozens of different makes of good gloves, in order that we may properly fit the various sorts of hands that come to be fitted in the course of a day's business. Long fingers, short fingers, thick wrists, etc.—we can fit them all, rightly, because of the variety of models from Perrin, Steinberg & Kalisher, Ireland Bros., and other famous glove makers, represented here.

—Gloves; Main Floor—

Five-Cent Notions
Three for 10 Cents

Safety Pins
Hooks and Eyes
Cube Pins
Belt Pin Books
Pin Sheets
Invisible Hairpin Cabinets
Dress Fasteners
Thimbles
Shoe Laces (tan or black.)
And many other articles.

Guaranteed Dress Shields—formerly 30c to 45c a pair; special, pair 25c

—Notions; South Aisle—

Modish Spring Corsets

Every new corset feature is embodied in the Lily of France models just received; here in suedine, brocade and coutil.

Special
—discontinued numbers of Redfern, Parrine, Lily of France and Howd Lace Front models; formely up to $10, for $5

—Corsets; Second Floor—

Luncheon 50 Cents

—a complete and highly satisfactory luncheon is served daily, in addition to our regular a la carte menu, for just fifty cents. Try it—any day between 11:30 and 2 o'clock.

—Cafe; Fourth Floor—

215-229 South Broadway—224-228 South Hill Street.

Life's Gentler Side—Society, Music, Song and the Dance—The Theater

MOVEMENTS IN SOCIETY.

MRS. J. H. MILES opened her beautiful home at No. 43 Westmoreland place, yesterday, for the second of a series of morning musicales given by Miss Bessie Chapin. The rooms, adorned with poppies, were filled with music lovers, who enjoyed the excellent programme of Russian music and folk lore, presented by the Bessie Chapin trio and Mrs. Estelle Heartt Dreyfuss. The hostess was assisted in dispersing hospitality by Mr. J. T. Fitzgerald, Mrs. C. Q. Stanton and Mrs. Erasmus Wilson, while young people serving as ushers included Miss Helen Dickey, Miss Helen Page, Miss Harriet Dunbar and Mrs. G. B. Tibbot. Patronesses interested in the success of the affair are Mmes. Hancock Banning, Hugh Livingstone MacNeil, Dean Mason, Joseph F. Sartori, Robert Marsh, Mathew S. Robertson, W. W. Mines, Robert Wankowski, W. D. Longyear, Stephen W. Dorsey, Franklin Booth, Irving W. Ingraham, Charles Wellington Rand, Frederick Hastings Rindge, George J. Birkel, Homer Laughlin, Jr., Lewis Clark Carlisle, Felix Howe, Hugh Bryson, Fred Hines, Cosmo Morgan, Walter Vail, H. Jevne, Norman Bridge, C. A. Burcham, W. D. Woolwine, E. Doheny, West Hughes, Godfrey Holterhoff, Erasmus Wilson, J. O. Koepfli, J. B. Millard, George P. Thresher, R. S. Hardacre, James H. Adams, Sumpter Zombro, C. H. Sharp, Robert P. McJohnstone, Alexander Barret, E. H. Martindale, Eugene Fishburn, Z. D. Mathuss, W. P. Dunham, William H. Burnham, David Llewellyn, W. S. Bartlett, E. S. Rowley, H. J. Washburn, F. W. Braun, Charles Lippincott, Edgar L. Swaine, John R. Valley, A. Lester Best, G. Allen Hancock, W. I. Hollingsworth, F. M. Douglas, T. A. Thompson, J. H. Seymour, Marshall Stimson, Clarence Y. Graham, Harry Cardell, Joseph Merrill, W. D. Babcock, R. H. Heffelfinger, Harry Chandler, Harry Jackins, H. Vollmer, Oscar Lawler, E. G. Judah, C. H. Sharp and R. S. Garretson.

Mrs. Murphy Hostess.

Complimentary to her sister, Miss Anne Caswell, who will wed Jack Mellon in April, Mrs. Thomas Murphy of No. 1265 Leighton avenue entertained a day or so ago with a reception. The rooms were bright with cut flowers and ferns, and the guests were received by Mrs. Walter V. Pomeroy, Mrs. Wayland Trask, Mrs. Francis Josephine Holmes, Mrs. Allan Langdon Leonard, Mrs. Henry Clay King, Mrs. William Murphy, Mrs. J. Reynolds, Mrs. Gordon Lawrence, Mrs. LeRoy Jones, Miss Helen Holmes, Miss Dolly Haskell and Miss Burnett.

Married Yesterday.

In the presence of relatives and a few friends, Miss Jane Ruth Thompson, daughter of Dr. Thompson of Huntington Park, became the bride of Frederick McD. Spencer, a prominent young attorney of this city. The ceremony was read at noon yesterday at the home of the bride's grandmother, Mrs. Mary Little, of No. 755 South Burlington avenue. Miss Thompson, who was assisted by Miss Edna Ady as bridesmaid, was attired in white charmeuse and lace, over which fell a tulle veil and orange blossoms. Miss Ady was attractive in white voile with garnitures of green. She carried pink rosebuds. Judge Willis Morrison was best man. Following luncheon, which was served from a table bright with white flowers and greenery, the happy couple departed for a honeymoon outing at Riverside and Coronado. Upon their return they will reside on Raymond avenue.

For Mr. and Mrs. Rector.

Complimenting Mr. and Mrs. George Rector, who with their daughter, Miss Wilhelmina, will sail from San Francisco today for a trip around the world, Mr. and Mrs. John Caspar Cline entertained with a dinner-dance at their home, No. 958 South Bonnie Brae street. The table was fragrant with enchantress carnations daintily arranged in a cut-glass basket, the handle tied with butterfly bows of pink tulle. The balance of the home was fragrant with wild cherry blossoms and asparagus fern. An orchestra furnished fascinating music for the dancing, which followed the dinner, and dance favors were all in the George Washington motif. Guests enjoying the hospitality of the evening were Mr. and Mrs. Harry Harrington, Mr. and Mrs. P. W. Bresee, Mr. and Mrs. Sol Davis, Dr. and Mrs. Arthur G. Tibbits, Mr. and Mrs. William Cline, Mr. and Mrs. Grove Ketchum, Mr. and Mrs. Frank Jay, Mr. and Mrs. Lee Bogey, Mr. and Mrs. George Cote, Mr. and Mrs. Tom Wright, Mr. and Mrs. E. J. Brent, Miss Kathryn Winship of San Francisco and Messrs. Walter Seeley and Harry Cline.

Last week Mrs. G. Alexander Bobrick, No. 923 South Burlington avenue, entertained with a farewell luncheon for Mrs. Rector. In the center of the table was a miniature lake in which floated a sailboat of flowers, suggesting the contemplated trip. The outer edge of the lake was banked with ferns and foliage, and the place of each guest was marked with a corsage of violets and maidenhair ferns. Covers were arranged for Mrs. Lester L. Robinson, Mrs. J. Harry Pieper, Mrs. Henry H. Rose, Mrs. Thomas H. Wright, Mrs. Harry Harrington, Mrs. Ralph Hagan, Mrs. P. W. Bresee, Mrs. George H. Maxon, Mrs. J. Lockwood Harrington, Mrs. Harry Doud, Mrs. Donald Gray Keeler, Mrs. David Unruh, Mrs. William Dieterl and Mrs. Ralph Hickox.

House Guest.

Miss Kathryn Winship of San Francisco is the house guest of Mrs. Harry Harrington, No. 646 Gramercy place.

[Photo by Matzene.]

Mrs. George H. Gillette,

Who, with Mrs. King C. Gillette, recently entertained with a house-warming and buffet luncheon at their new homes at Bella Vista and Miramar, respectively.

GLENDALE BRIEFS.

(LOCAL CORRESPONDENCE.)

GLENDALE, March 3.—The women are asking for municipal parks and places of rest. The first meeting of the "Park Campaign" was held tonight in the auditorium of the Glendale Union High School, the affair being under the auspices of the Parent-Teacher Association of that school. The principal speaker of the evening was C. B. Raitt, superintendent of the playgrounds of Los Angeles. Mr. Raitt took for his subject, "More Playgrounds."

J. C. Sherer has signified his intention of being a candidate for the office of City Clerk at the next election, to succeed G. B. Woodberry. Woodberry has occupied the position since the city was first incorporated, seven years ago. Mr. Sherer will be a strong contender for the office.

Miss Margaret J. Bilz of Michigan, national lecturer and organizer of the Women's Christian Temperance Union, will lecture Thursday afternoon of this week, the affair to be held at the Seventh Day Adventist Church.

Dr. Joseph Marple, No. 149 West Palmer avenue, who graduated recently from the Los Angeles College of Osteopathy, and who took the recent State Medical Board examination in San Francisco, has the honor of receiving the highest general average of the twenty-five physicians who took the examinations of this meeting of the board. Dr. Marple took the physician's and surgeon's examinations.

Helen Beatrice Cooper,

Dramatic soprano, assisting the "Butterflies" whistling recital, at the Auditorium, Thursday, March 5.

look so awful as you might suppose. Sounds rummy, but Katherine carries it with eclat.

Sylvester is as quick with his tongue as with his tricks of legerdemain. He does the usual things—cards, eggs, handkerchiefs—and does them well.

Richard Milloy and George Mackey give the playlet of the week, one of unusual merit as to plot and characterization. "The Fighter and the Boss" deals with a candidate for Governor and an ex-pugilist. Milloy is the pug and Mackey the candidate. Both men are good actors, getting their effects without exaggeration.

Mason.

"Milestones," admittedly one of the finest and strongest plays seen at the Mason Operahouse this season, began its second week at that house last night. In no respect has the fascination of the play waned, no matter how often one may have seen it; the brilliant lines are, in fact, all the more scintillant on a second visit, and the commingling of comedy and pathos is even more notably dramatic. The exceedingly good cast also adds much to the worth of the play, intrinsically, and the whole offering gives one a sense of actual reality, as well as a gratifying taste of stage art at its very best. Taking play, sentiment, dramatic art and company at large, it will be many a day before Los Angeles playgoers will have an opportunity to see all in combination to so great an extent. "Milestones" will play every night this week, with matinees on Wednesday and Saturday. It will be succeeded next Monday by Henrietta Crosman and her company in a new drama, "The Tongues of Men."

Woodley Theater.

Sure enough, the Mutual Girl came tripping back onto the screen at Woodley's yesterday, blithe and enterprising, despite her experiences in the floods, and the big hand she received demonstrated how much everyone missed her last week. To see an audience applaud a moving picture has not yet grown so common as to escape attention, but it is getting to be a regular Woodley habit.

"North of 53" proved to be another great film feature. As the name implies, it is Arctic, and to the Californian, to whom snow is rare indeed, these scenes amidst the ice and snow have a particular fascination.

Aside from the locale in which it is staged, "North of 53" is intensely interesting, and easily vies with the Mutual Girl for highest honors on an unusually bright programme.

There is a Keystone comedy, in which Ford Sterling and company have no end of funny experiences, and other excellent features.

True to his promise, C. Percival Garratt is giving some real surprises this week on the mammoth pipe organ, offering some new and fascinating music which is being heard for the first time in Los Angeles.

Clune's.

Motion pictures of the overturning of Driver Marquis and his mechanician in the Sunbeam at the Grand Prix race at Santa Monica on Saturday are being exhibited at Clune's Broadway this week. Every detail of the horrible accident is shown.

The Parasites, a two-reel Pathe drama, of unusual human interest, is the two-reel headliner, topping off a bill well above the ordinary. It is the tale of a worthless son, expelled from college, banished from home by his father. The latter is taken in by a pair of adventurers who have bunked the son on a trans-Atlantic trip, and marries the woman of the pair. The son returns home to discover that the adventuress has become his step-mother. She attempts to escape and falls down the stairs, breaking her neck. Father and son are united.

The Pathe weekly and a number of good single reels are shown.

Tally's Broadway.

Those who prefer excitement to the more somber dramatic situations should see Cyril Scott in "The Day of Days" at Tally's Broadway this week. The adventures in the palace of chance, the escape of the hero in the purloined uniform of a sleeping policeman, the pursuit over fences and roofs and up fire escapes, the rescue of the heroine from the clutches of her scoundrel guardian and the mix-up between detectives and gunmen go to make this four-act photoplay a thriller from the start to the finish.

Mr. and Mrs. Kellar accompanied by the organ and orchestra present a singing act that is way above the ordinary. Their rendering of grand opera selections made a decided hit with last night's audience.

Vaudeville.

CIRCUS DAY AT THE EMPRESS.

WHOLE FLOCK OF ANIMALS IN ACT THAT PLEASES.

Monkeys and Mule in Dead Heat for Popularity—Joe Whitehead Proves Prince of Funmakers. Barton and Lovera Have Capital Offering—Fine Bill Throughout.

Headline honors at the Empress Theater this week are won by a mule, not a man, nor a maid. This particular mule appears in an act entitled "A Day at the Circus," and is ably assisted by a ringleader, several monkeys, a dog and a trick mule—not to mention the expert tumblers who cavort around the heels of the trick mule.

"A Day at the Circus" is instructive as well as entertaining. You marvel at the training the animals have received, wonder how it was done, and then laugh uproariously at their antics. The intelligent mule can ring a bell, drink a cocktail, add, subtract [illegible] on a blackboard—and bow his acknowledgments of an encore. The little dog can turn somersaults with the best of athletes, skip a rope swung by the ringleader and the mule, and the like. And the trick moule has learnt the art of kicking to perfection.

Perhaps Joe Whitehead shares honors with the mule—and perhaps Barton and Lovera do. Maybe a few others are eligible for the prize. At all events, the bill this week is unusually good, without a dead one on it.

Whitehead is a prince of fun-makers, loud and happy, full of joy and life, and imparting it with zest to his delighted listeners. Joe can sing, and dance, and crack jokes, and imitate, quiz his audience, all in one long exhalation of good nature.

The skit offered by Barton and Lovera is dubbed "A Little Idea of Their Own." The idea isn't so very small, though—in fact, it's a big and happy one. Miss Lovera sings and dances in a variety of charming costumes, and does it beautifully and gracefully—and after each song and dance, Barton, atrociously disguised, offers its appropriate travesty. Miss Lovera is lovely, and Barton is a scream, so between them they present a most entertaining "idea of their own."

A green wig is the startling innovation of Katherine Kiare, who sings songs of Erin, and somehow it doesn't

Spectacular.

WHISTLING ART AT AUDITORIUM.

HUMAN FIREFLIES, MOON-MOTHS AND MOSQUITOES.

Over Seventy-five Young Artists to Whistle and Warble in Butterfly Costume — "Caucasus Sketches" Striking Feature of Symphony Orchestra Forthcoming Concerts.

BY HECTOR ALLIOT.

Human butterflies and little mosquitoes will form a spectacular background for the most ambitious whistling concert given here by Miss Agnes Woodward, at the Auditorium on Thursday evening.

Electrical effects of elaborate construction will aid the youthful performers in their impersonations of insects. Besides the fireflies, and moon moths, Margaret McKee, Henry Stevens and Maizie Kinney will be heard as soloists. Elmer Rudeen will impersonate the blinking "dragon fly" and whistle Wilson G. Smith's popular composition known by that name.

Helen Beatrice Cooper, soprano, will assist with Harold Walberg, violinist, and Elizabeth Strasburg, at the piano. The Oriole Whistling Trio and the Woodland Trio will be heard, and also the great whistling chorus of over fifty young warblers. Andrea Shorb Barnes will impersonate a firefly and a group of lively insects will march to the tune of the familiar, "Mosquito Parade."

Helen Newcomb.

Another talented native daughter has recently received immediate recognition in Italy.

Miss Helen Newcomb of this city, an attractive young lyric soprano, who appeared with the Aborn company and the Boevani aggregation, the last two seasons, was trained here by Signor Achille Alberti, and was sent by him to Milan last August, where her talent was recognized by an engagement to sing in the Teatro Comunale of Fiume.

Guild of Organists' Recital.

At St. John's Episcopal Church last Monday evening was given the thirteenth public recital of the guild of American organists by P. Shaul-Hallett, F.A.G.O., organist and choirmaster, assisted by Ray Hastings and E. D. Wycoff, organists, with the following soloists: Mrs. Harold Ostrom, soprano; Mrs. E. C. Crossman, contralto; Erwin H. Miller, tenor; Harold Ostrom, baritone, with the full choir assisting.

The programme was composed of selections by the master composers of organ music—Bach, Guilmant Fumagalli and Wagner—with quartette and choir numbers of a high character.

Symphony Orchestra Concert.

Next Friday afternoon and Saturday evening the Symphony Orchestra will give a public rehearsal and concert in Simpson Auditorium.

While the Brahms "Academic Festival Overture," Bach's Suite, [illegible] form the central part of the program, the weird and barbaric "Caucasus Sketches" with an abundance of cymbals, gongs and piccolos, with tambourines will form a new departure, but highly educational, program. The classical part of the concert will terminate with the first production in America of Max Reger's "Die Geburtstag Symphony," affectionately bestowed upon by his musical friends because it was first performed on the 19th of March, (1902,) date of Emperor William Joseph's birthday.

Bessie Chapin Musicale.

Bessie Irene Chapin, who [illegible] season a successful series of morning musicales, illustrating the music of American composers, was heard yesterday morning in a violin musicale, at the residence of Mrs. O. Stanton, the folk music of Russian, Danish, Norwegian, Finnish and Swedish composers, who were represented by Arthur Babcock, baritone; Mrs. Defter, violoncellist, and Arthur Bronner, pianist.

Titta Ruffo.

In reply to various inquiries concerning the famous baritone who is about to be heard here with the Chicago Opera Company, it may be interesting to know that he is a native birth. His family name is Ruffo, but to being his given name, for the sake of euphony and following a frequent combination among singers, he calls himself Titta Ruffo. His father is an ironworker, but inherited his marvelous voice from his mother, who was possessed of extraordinary contralto range. It is said that he is the finest male singer on the operatic stage today.

CALL FOR MEETING.

[BY A. P. NIGHT WIRE.]

FRESNO, March 3.—A call for the State president of the Young Men's Christian Association, to be held at Long Beach March [illegible] gathering will be in session [illegible] About twenty will attend from this city.

Theatres—Amusements—Entertainments

THE AUDITORIUM— "THEATER BEAUTIFUL." L. E. BEHYMER, Manager.

GRAND OPERA
By THE CHICAGO GRAND OPERA CO.
THE WORLD'S GREATEST STARS

TUES. EVE., MARCH 10 "Rigoletto" | WED. MAT., MARCH 11 Jewels of the Madonna
WED. EVE., MARCH 11 Le Jongleur de Notre Dame | THUR. EVE., MARCH 12 Parsifal
FRI. EVE., MARCH 13 "LOUISE" | SAT. EVE., MARCH 14 "LOHENGRIN"
SAT. MAT., MARCH 14 DOUBLE BILL— "La Somnambula" and "Pagliacci"

WITH MARY GARDEN, TITTA RUFFO, MINNIE SALTZMAN-STEVENS, JANE OSBORN-HANNAH, MAGGIE TEYTE, CAROLINA WHITE, JULIA CLAUSSEN, FLORENCE MACBETH, HECTOR DUFRANNE, HENRI SCOTT, ALLEN HINCKLEY, CLARENCE WHITEHILL, CHARLES DALMORES, LEON CAMPAGNOLA, OTTO MARAK, RUBY HEYL, CONSTANTIN NICOLAY, ARISTODEMO GIORGINI, CLEOFONTE CAMPANINI, CONDUCTOR.

SUPERB ORCHESTRA—STAR CHORUS—BALLET AND SCENIC VESTITURE.
Single Seats now on sale. Prices $2, $3, $4, $5, $6 and $7 for "PARSIFAL."
FRIDAY NIGHT, MARCH 6; SATURDAY AFT., MARCH 7—A MODERN MIRACLE,

HELEN KELLER
AND HER TEACHER, MRS. MACY (ANNA M. SULLIVAN) IN THEIR JOINT LECTURE
"THE HEART AND THE HAND"
SEAT SALE NOW ON—PRICES 50c, 75c, $1, $1.50.

MASON OPERA HOUSE— Broadway, Bet. 1st and 2nd. A TRIUMPH!
Last Four Nights. Last Pop. Mat. TODAY. LAST SAT. MAT.
Klaw & Erlanger Present the Great Play,
MILESTONES
Nights and Sat. Mats., 50c to $2; Wed. Mat., 50c to $1.50.
Next Week—Mats. Wed. & Sat. Seats Thursday, 9 A.M.
MAURICE CAMPBELL PRESENTS THE GREATEST OF ALL COMEDIENNES
HENRIETTA
Crosman
IN HER GREAT COMEDY SUCCESS
"THE TONGUES OF MEN"
BY EDWARD CHILDS CARPENTER
Nights, 50c to $2. Sat. Mat., 50c to $1.50. Pop. Wed. Mat., 50c to $1.

REPUBLIC THEATER— It's a Sensation
BERT LEVEY'S
Main, Between 3rd and 4th.
Follow the crowds to see the famous emotional dramatic star,
10c 15c 20c Florence Stone 10c 15c 20c
IN THE DARING PLAYLET OF THE ETERNAL SEX TRIANGLE, WITH THE TERRIFIC, OVERWHELMING CLIMAX. "THE CHAMELEON"
7 Other Feature Acts 7 MATS. DAILY 1:30-3:15. COME EARLY.

ORPHEUM THEATER— The Standard of Vaudeville
AMERICA'S FINEST THEATER ABSOLUTELY FIREPROOF. BROADWAY, bet. SIXTH & SEVENTH PHONES: HOME 10477—MAIN 977
W. H. MURPHY & BLANCHE NICHOLS "The School of Acting"
EDDIE LEONARD & MABEL RUSSELL "The Minstrels"
WILLA HOLT WAKEFIELD "Lady and Piano"
LEO CARRILLO Dialect Stories
DR. CARL HERMAN Electrical Wizard
"THE DOUBLE CROSS" Comedy Melodrama
J. BURLINGTON RIGG, Scotch Baritone.
GOLEMAN'S EUROPEAN NOVELTY Domesticated Animals.
Orpheum Symphony Concerts 2 to 5 p.m., World's News in Motion Views. Every Night at 8, 10-25-50-75c. Boxes $1; Mat. at 2 DAILY, 10-25-50c. Boxes 75c. Saturday and Sunday Matinees, Night Prices.

TALLY'S BROADWAY THEATER— 833 S. Bdwy.
ALL THIS WEEK
An Exciting Four-Act Motion Picture
Shows at 12:00, 1:30, 3:00, 4:30, 6:00, 7:30, and 9:00.
CYRIL SCOTT IN "THE DAY OF DAYS"
PRICES—10 and 20 cents; Loges 20c.
Pipe Organ and Orchestra

AIRSHIP FLIGHTS DAILY— At Pasadena
KNABENSHUE AIRSHIP
Weather conditions permitting, trips made every day at 10:30 a.m. and 3:30 p.m. $25.00 for each passenger. Located rear of Raymond Hotel on Marengo Avenue.

Theatres—Amusements—Entertainments

HAMBURGER'S MAJESTIC THEATER—
THIS WEEK ONLY—FAREWELL VISIT.
MATINEES TODAY AND SATURDAY
MAETERLINCK'S MASTERPIECE
"THE BLUE BIRD"
Exactly as Presented to Capacity Audiences at the Majestic Theater, Boston. Same Superb Production, Wonderful Cast of 100 and Special Scenic Equipment.
Prices: Nights and Matinees: Orchestra, $2, Balcony 75c, $1, $1.50.
BEGINNING SUNDAY MATINEE, MARCH 8
THE SUPER-SENSATIONAL PHOTO-PLAY
"TRAFFIC IN SOULS"
EVERY AFTERNOON AT 2:30 P.M. EVERY NIGHT AT 8:15
Presented at six important New York Theaters simultaneously during many weeks, including Mr. David Belasco's Republic. Now in its tenth week at Globe Theater, Boston.
PRICES: NIGHTS AND MATINEES; ADULTS, 25c; CHILDREN, 10c.

MOROSCO'S BURBANK THEATER— Main, Between 3rd and 4th.
Farewell Week—Last 6 Times
KITTY GORDON with CHARLOTTE GREENWOOD and SIDNEY GRANT and entire New York and Boston cast in the new comedy with music
PRETTY MRS. [illegible]
WITH MOROSCO'S CALIFORNIA DOUBLE QUARTET.
PRICES FOR THIS ENGAGEMENT ONLY: NIGHTS, 25c, 50c, 75c and $1. MATINEES, 25c, 50c and 75c.
Next Attraction—Beginning positively Sunday afternoon. First time here of the musical comedy, "RITA'S ROMANCE," with Selma Paley and original principals. Regular Burbank prices: Nights, 25c, 50c and 75c. Matinees, 25c and 50c.

MOROSCO THEATER— Main, Between 3rd and 4th.
BEGINNING TOMORROW NIGHT—EVERYTHING NEW. NEW SONGS, SPECIALTIES AND TRAVESTIES.
Wm. Rock & Maude Fulton With Al Shean, Will Philbrick, Kitty Doner, Oscar Nagland, Mary Ambrose, Fred Santley and company of 70 in the musical comedy sensation,
POPULAR PRICES—Nights and Saturday Matinee, 25c, 50c, 75c and $1. Thursday and Sunday, 25c, 50c and 75c.

WOODLEY THEATER—838 Bdwy. Bet. 8th and 9th.
SIXTH SERIES. LAST DAY. OUR MUTUAL GIRL AND THE
TWO-REEL K-B DRAMA "NORTH OF 53 DEG." A GEM IN EVERY
RELIANCE FEATURE THE GREEN EYED DEVIL
FINE MUSIC ON THE MAMMOTH PIPE ORGAN BY MR. GARRETT.

EMPRESS THEATER— SPRING STREET, NEAR 4th. SULLIVAN & CONSIDINE MGRS.
The Biggest and Best Vaudeville Bill of the Year
The Big Fun Show A DAY AT THE CIRCUS Real Circus on the Stage
OTHER BIG FEATURES 10c, 20c AND 30c
The Brainiest Girl WHITE "Jovial
Matinee Every Day at 2:30 and two great big shows every night at 7:30 and 9:15.

THE AUDITORIUM— "THEATER BEAUTIFUL."
Sixth Public Rehearsal and Concert.
LOS ANGELES SYMPHONY ORCHESTRA
(Seventeenth Consecutive Season)
Adolf Tandler, director; Sigmund Beel, concert master.
First American Presentation of Tandler Symphony in A Minor.
Friday Afternoon, March 6—3 o'clock; 25 cents to $1.50.
Saturday Evening, March 7—8:15 o'clock; 25 cents to $2.00.
Seats Now Selling Auditorium Box Office.
J. T. Fitzgerald, Chairman Management Committee, Executive Office [illegible]

MAIN STREET, Between 3rd and 4th—
HIPPODROME EVERY SEAT And There Are 3000
SEVEN SICILIAN ACCORDEONISTS
9—OTHER TREMENDOUS FEATURES—9
Matinee DAILY at 2:30. Nights, Continuous 7 to 11.

PANTAGES— 10c-20c-30c
LITTLE HIP & NAPOLEON The Tiny Elephant and the "Chimp" Comedian.
"VICE" A Gripping Story of Scarlet Slaves

LITTLE THEATER— South Figueroa. Phones: Home 25713; Main [illegible]
SECOND AND LAST WEEK OF JAMES MONTGOMERY'S NEW COMEDY.
COME HOME, SMITH
ONE DOLLAR FOR ALL SEATS FOR ALL PERFORMANCES, MATINEE TOMORROW AND SATURDAY.

MILLER'S THEATER— JUNCTION NINTH AND
All This Week. Through Fire to Fortune

CLUNE'S BROADWAY THEATER—Now
THE PARASITES "A picture with a Big Situation in Don't miss this."
A two-reel Pathe of unusual interest—and a big new bill of the

WEIRD SIGHTS AT CAWSTON OSTRICH FARM
South Pasadena—see birds that kick like mules, run like [illegible] oranges whole—and lay eggs as big as casabas! Round trip admission, 25c. South Pasadena cars on Main street. Tickets for sale at Cawston's, 725 Broadway.

The Theaters

tette and choir numbers of a... character.

Symphony Orchestra Concert.

Next Friday afternoon and ... day evening the Symphony Or... public rehearsal and concert ... given.

While the Brahms "Acad... ture," Bach's Suite, 2, in B ... form the central part of the ... the weird and barbaric ... Sketches" with an abundance of ... bals, gongs and piccolos, ... tambourines will form a new, ... but highly educational, prelude ... classical part of the concert ... will terminate with the first ... tion in America of Herr ... "Die Geburtstag Symphonie" ... affectionately bestowed upon it by ... musical friends because it was ... performed on the 18th of ... (1992,) date of Emperor ... Joseph's birthday.

Bessie Chapin Musicale.

Bessie Irene Chapin, who ... season a successful series of ... ing musicales, illustrating the ... of American composers, ... yesterday morning in a violin ... musicale, at the residence of ... O. Stanton, the folk music of ... Danish, Norwegian, Finnish ... Swedish composers. She was ... by Arthur Babcock, baritone; ... Deftey, violoncellist, and Bella ... bronner, pianist.

Titta Ruffo.

In reply to various inquiries ... cerning the famous baritone, ... about to be heard here with the ... cago Opera Company, it may be ... esting to know that he is of ... birth. His family name is Titta ... for being his given name. For ... sake of euphony and following a ... quent combination among ... singers, he calls himself Titta ... His father is an ironworker; ... herited his marvelous voice ... mother, who was possessed of ... traordinary contralto register. ... said that he is the highest ... male singer on the operatic ... day.

CALL FOR MEETING.

[BY A. P. NIGHT WIRE.]

FRESNO, March 3.—A. L. ... State president of the Young ... Christian Association, today ... call for the annual convention ... held at Long Beach March 13. ... gathering will be in session three ... About twenty will attend from ... city.

Amusements—Entertainments

S MAJESTIC THEATER—
THIS WEEK ONLY—FAREWELL VISIT.
MATINEES TODAY AND SATURDAY
MAETERLINCK'S MASTERPIECE
BLUE BIRD
Capacity Audiences at the Majestic Theater ... tion, Wonderful Cast of 100 and Special De... ...ses: Orchestra, $2, Balcony 75c, $1, $1.50, Box...
SUNDAY MATINEE, MARCH ...
SUPER-SENSATIONAL PHOTO-PLAY
AFFIC IN SOULS"
...ON AT 2:30 P.M. EVERY NIGHT AT 8:15 P.M. ... New York Theaters simultaneously during a ... David Belasco's Republic. Now in its tenth ...
...AND MATINEES; ADULTS, 25c; CHILDREN, ...
URBANK THEATER— Matinee ... Saturday ...
ell Week—Last 6 Ti...
...h CHARLOTTE GREEN- ... OOD and SIDNEY ... ANT and entire New ... rk and Boston cast in the ... r comedy with music
PRETTY MRS. S...
...SCO'S CALIFORNIA DOUBLE QUARTET ... AGEMENT ONLY: NIGHTS, 25c, 50c, 75c and $1. ... 75c.
...positively Sunday afternoon. First time ... ...A'S ROMANCE," with Selma Paley and ... ...k prices: Nights, 25c, 50c and 75c. Matinee ...
EATER— Seventh and ...
...ROW NIGHT—EVERYTHING NEW BUT ... ...SONGS, SPECIALTIES AND TRAVESTIES. ...th Al Shean, Will Philbrick, Kitty ... ...ner, Oscar Ragland, Mary Ambrose, ...d Stanley and company of 70 in the ... ...sical comedy sensation. ... ...s and Saturday Matinee, 25c, 50c, 75c and $1. ... 50c and 75c.
Candy ...
HEATER—838 Bdwy. Bet. 8th ...
OUR MUTUAL GIRL MOST ... AND INTE...
RTH OF 53 DEG." A GRIPPING ... IN SNOW ...
GREEN EYED DEVIL A ... MARK ...
...HIS MAMMOTH PIPE ORGAN BY MR. GARRET ...
EATER— SPRING STREET, NEAR FIRST. ... SULLIVAN & CONSIDINE VAUDEVILLE
and Best Vaudeville Bill of the ...
The Brilliant ...
OTHER BIG FEATURES 10c, 20c AND 30c
Jo... WHITEM...
"Jovial J...
Artistic ... Features
...and two great big shows every night at ...
...UM— "THEATER BEAUTIFUL" ...ith Public Rehearsal and Concert.
...LES SYMPHONY ORCHEST...
(Seventeenth Consecutive Season)
...r, director; Sigmund Beel, concert master. ...resentation of Tandler Symphony in A Minor ...on, March 6—3 o'clock; 25 cents to $1.50. ...ng, March 7—8:15 o'clock; 25 cents to $2.50. ...New Selling Auditorium Box Office. ...Management Committee, Executive Office 947 S. ...
Between 3rd and 4th—
...DROME EVERY SEAT And There Are 3000
SEVEN SICILIAN ACCORDEONISTS. ...—OTHER TREMENDOUS FEATURES— ... DAILY at 2:30. Nights, Continuous 6 to 11.
66 VICE
The Tiny Elephant ... the "Chimp" Comedian.
A Gripping Story of Scarlet Slaves of ...
...ER— Phones: Home: 28711; ... South Figueroa ...
...WEEK OF JAMES MONTGOMERY'S NEW ... COMEDY.
HOME, SMITH
...SEATS FOR ALL PERFORMANCES. MA...
...ATER— JUNCTION ... NINTH ...
...ough Fire to Fortune Abridged Part ... Matinee
...DWAY THEATER—Now ...
...RASITES "A picture with a ... Big Situations ... Don't miss this ... unusual interest—and a big new bill of ...
...S AT CAWSTON OSTRICH ...
...birds that kick like mules, run like Dan ... ...ey eggs as big as cassabas! Round Trip ... Pasadena cars on Main street. Tickets at ...

The new stepless street car,

which the Pacific Electric has imported a small fleet for service in the downtown sections. It is thirteen inches from the ground to the floor of the car entrance.

Stepless.

SHORT HITCH AND LIFT AND YOU'RE IN THE CAR.

FORTUNATE womanhood will now have its inning, for President ... of the Pacific Electric has ... stepless cars in captivity for ... to those divisions of his ... line where tight skirts are ... of the mode.

Seven inches above the ground ... the entrance to these cars, so ... and a slight lift will now ... passengers aboard them. To the ... in the intricacies of car-... these cars bear a very ap... resemblance to an underslung ... and the location of the ... is more or less of a puzzle. ... the motors are there, saddled ... the axles of the two pairs of ... where they will be out of the ... way and permit of the dropping of the deck almost to sea level. There are also some other innovations of the startling variety, such as an automatic check on the motorman which prevents the starting of the cars before the swing doors are closed. The cars are also a full two feet lower than any cars now in use, which contributes to a low, rakish appearance, that promises the speed which the many-coiled motors provides.

Steel is used throughout in the construction of these cars, from the stepless entrance through the lifts, slight, in spite of the evidence to the contrary, which provides access to either end. The cars are of the pay-as-you-enter type, and are also provided with multiple-unit control so that they may be operated in trains of two or three cars if desired.

Daughter and Sister.

...LL BURIED BENEATH HALF-CENTURY'S DUST.

Mrs. Maggie Steinberger,

...daughter of Mrs. Elizabeth Ross and for whose estate she is in the ... with the wealthy dead woman's sister as an opponent.

...mystery of a lost will peeps ... baffling way out of the con... for the estate of Mrs. Eliza... on trial before Judge Jack... some respects this fight of ... Steinberger for the ... estate of her adopted mother ... for the story runs back half ... reviving scenes and inci... Lassen county, where Rob... and his wife lived and ... mature age the gray-haired ... the principal figure in the ...

...the will Mrs. Ross is al... drawn, making Maggie ... heir, is unaccountably lost, ... is in the hands of Milton ... administrator, who is ... the judgment of the court ... to Maggie or Mrs. Ross's ... Anna Scanlon, an octo...

...ring factors in Maggie's ... that she was not only looked ... Mrs. Ross as her daughter, ... heir; depositions of Las... pioneers, who remember ... child, and only knew her ... Ross's little girl, and the ... of Pierce Evans, who drew ... will, giving the estate to ... to the exclusion of Mrs. ...

Will D. Ross, a nephew of Mrs. Ross, retailed in his deposition yesterday how Maggie became his foster-sister:

"Aunt Elizabeth Ross said to Maggie's father back in 1865: 'Can we have the little girl?' Maggie's mother had just died. Maggie, after consent had been given, was taken to aunt and uncle and told that they were her new mama and papa. Aunt kissed her and handed her over to uncle, who also kissed her. I remember she wanted a little comb with little rosettes, and she got it, and it was put in her hair."

Then began the long ride to the Ross home, and Mrs. Ross proudly told the neighbors: "This is my little daughter."

Mrs. Ross died January 5, 1910. She owned the Ross Block on Fair Oaks avenue, appraised four years ago at $75,000, and now considerably enhanced in value.

Mrs. Steinberger has lived at Sierra Madre since 1885. Her husband, Laurel Steinberger, is an orange grower. Their daughters are school teachers, Edith teaching at Euclid-avenue school and Elizabeth principal of the Garfield school, Santa Monica. Of the sons, J. Milton is proprietor of the Sierra Madre garage; Harry is a cement contractor; Laurel E. Steinberger, Jr., and Robert E. work for their brother; Guy C. is a student at Pasadena.

Unexplained.

SCENT MYSTERY, MAYBE MURDER.

LARGE AND HEAVY PACKAGE THROWN INTO POOL.

Strange Actions of Man Who Gets Rid of Burden by Rolling It Into Water in Dead of Night—Jeweler Watches Strange Antics and Notifies Police.

A mysterious package, large and heavy, thrown into a large pond-like pool at Ninth and Hoover street shortly before midnight Monday by a well-dressed man driving in a finely fitted-up open trap, has engaged the attention of the police and will be cleared up early this morning, when the pool will be thoroughly dragged.

A murder mystery is scented in the case. The report was made to the Detective Bureau at Central Station last night by G. L. Feagan, the Hotel Alexandria jeweler.

Feagan said he was walking along Hoover street at Ninth on his way home when he saw the man in the open trap drive up. When the man in the vehicle saw the pedestrian, he stopped short and left a huge, heavy package in an alleyway made by two lines of big advertising bill-board fences.

He then drove the trap a bit farther, while Feagan hid behind one of the bill-boards to watch developments. The man again alighted from the vehicle, picked up the package and rolled it into the big pool. He drove away hurriedly.

Detectives Erven and Hickok went out to the scene last night and raked every corner of the pool, save where it is about eight or ten feet deep. They found nothing save a sack of tin cans. This was fairly heavy on account of the water in the tins. Empty, these would have been quite light. The package ditched by the mysterious, well-dressed driver was heavy, according to Feagan.

A contract has been let, according to the police, to the Fairchild-Gilmore-Wilton Company to fill up the pool. Work is to start today. The final dragging of the place will start early today, so as to have it completed before the arrival of workmen from the contracting firm.

WASCO PROGRESSES.

[LOCAL CORRESPONDENCE.]

BAKERSFIELD, March 3.—What looks like a banner year is ahead of the little town of Wasco. Barley planted last October is now over four feet in height, and wheat and alfalfa are making a phenomenal growth. Crops of all kinds are looking well and the colony is going ahead with great strides. The town has recovered from the shock of the recent fire that wiped out a good portion of the business section and better buildings will replace those destroyed. T. H. McGovern contemplates the erection of a three-story hotel to replace the two-story building that he lost.

Real Thing.

"TIMES" COOKING CLASS EVOLVES NEW OMELET.

Light and Fluffy, Served With Trimmings, and Has Old-Fashioned Tough-as-Leather Variety Outclassed and Disgraced—Even After Becoming Cool This Omelet Remains Wonderfully Light and Full.

EGGS may be eggs, but not every omelet deserves the name, according to Mrs. Bertha Haffner-Ginger, who is conducting the Times class in domestic science, and yesterday afternoon she proved her assertion by cooking and serving an omelet that was not the ordinary, tough-as-leather variety, but deliciously light and fluffy and was, after the rule of all Mrs. Haffner-Ginger's delicacies, served with "trimmings."

There is never a dish cooked by the attractive Times cook-lady, that isn't wonderfully dressed. It is one of the tricks of the trade that Mrs. Haffner-Ginger passes along. Many times she dresses her dishes up more than one ordinarily would for a home dinner, but all the little added features may come in handy some day for the average housewife and not one detail is missed by the class. It is just such little features of cooking that help to make housework attractive to the new cook, who many times has an hour before dinner time which she is only too glad to spend dressing up the dinner for hubby, if she knows how.

Yesterday Mrs. Haffner-Ginger made a Spanish omelet and even after it had reached the state of coolness, when the average omelet becomes flat and tough, the one Mrs. Haffner-Ginger made was wonderfully light. This, she told the class, was due to the fact that she thoroughly whipped the whites and yolks separately, until they were so light they would stand in miniature mountains when heaped up with the spoon, and then these whites and yolks were folded together very slightly. While cooking the omelet, Mrs. Haffner-Ginger occasionally made little cuts in the bottom of it and allowed the uncooked egg to run through, but she told the class that they must not stir the omelet after it started to cook. When completed she filled it with the delicious Spanish sauce, which she had showed the class how to make, and with her pastry bag and a wee bit of the whites which she had kept out when she mixed the whites and yolks together, she proceeded to dress up the dish. With slices of ripe olives, a few fresh mushrooms and strips of red sweet peppers gracing the edges, the omelet certainly was fit to take first prize in any competition.

Mrs. Haffner-Ginger gives her class full instructions how to make the various dishes which she demonstrates and is careful to repeat the proportions used so that the lessons are always a source of satisfaction to those attending.

One of the ladies present yesterday stepped up to Mrs. Haffner-Ginger after the lesson was completed and remarked that if there had been no demonstration other than the shirring of eggs in little bread cups, at the last of the lesson, she would have felt amply repaid for her trip downtown to attend the lecture.

MEAT SUBSTITUTE.

The shirred eggs referred to were one of the many Lenten dishes which Mrs. Haffner-Ginger gave to her class yesterday as a substitute for meat, and certainly were most attractive. The eggs were broken into the cups made from bread, and when the dish was removed from the oven, the eggs were cooked and the bread cup delicately browned so the effect was very appetizing.

In another of the bread cups Mrs. Haffner-Ginger heaped cooked eggs which she had whipped so fluffy that the one egg looked like two, and as one of the ladies remarked, "tasted like more."

LIKE MEAT LOAF.

The Lenten substitute for a meat loaf came in for considerable comment and incidentally was so popular that it did not last long after it was heaped on plates and passed among the audience for tasting. It was made of rye bread and finely chopped nuts and covered with a sauce made of tomatoes, peppers, parsley, onions and mushrooms and if Mrs. Haffner-Ginger had not told the class what the ingredients in the loaf were, it would have been difficult for them to have guessed. As a substitute for meat it was certainly a success.

ATTRACTIVE TABLE.

The table which Bullock's displayed yesterday was a most attractive one, the color scheme being pink. The dinner service was of delicate pink Haviland and the silver one of the new chaste designs. Handsomely cut glasses were also displayed. Each goblet had a pink canary perched on its edge, and while pink canaries may be as scarce from the viewpoint of the ornithologist, as Gelet Burgesses's "purple cow," yet they fitted into the color scheme and made the table a spring-time one.

VEGETABLE LESSON.

Tomorrow Mrs. Haffner-Ginger will confine the lesson to the cooking of vegetables. She has been requested to stuff and cook a cabbage, and has promised to do so. She will, of course, cook a number of other vegetables. As vegetables play such an important part in the Lenten menu, Thursday's lesson will be welcomed by the housewives, and every housewife who wishes to attend will be royally welcomed by Mrs. Haffner-Ginger for this clever instructor is at her best when demonstrating to a large audience.

The lessons are conducted every Tuesday, Thursday and Saturday in The Times auditorium on the second floor of the Times Building, First and Broadway, and are free to all.

GENEROSITY A CRIME.

[LOCAL CORRESPONDENCE.]

PORTERVILLE, March 3.—A. La Vallo, a well-known rancher and vineyardist of the Upper Tule district, plead guilty in police court today to a charge of illegal selling of whisky and paid a fine of $150 and costs. La Vallo was arrested under the local laws forbidding the sale or gift of liquor to reservation Indians, his capture following a long period of observation by the local police. When arrested he strenuously denied having sold liquor, but admitted having given it away. He was much chagrined to find, when he appeared in court, that giving the liquor was quite as culpable as selling it.

FRESNO COUNTY GROWING.

[BY A. P. NIGHT WIRE.]

PORTERVILLE, March 3.—Vineyards and ranch lands near Visalia, valued at $120,000, have become part of Fresno county, as the result of a survey of the boundary between Fresno and Tulare counties. Practically all of the residents of the territory have been paying taxes and voting in Tulare county for the last fifteen years. The location of a witness tree marked in 1854, which was in doubt for many years, has finally been established. The surveys run from this starting point trimmed the land off Tulare county.

Japan Tea Drinkers Should Know This

From the high altitude plantations of Ceylon the finest flavored green tea is grown. That tea is packed in lead sealed, strength retaining packages and comes to your table free from dust and germs. Ask your grocer for

"SALADA"

GREEN CEYLON TEA

It is vastly better than Japan. It costs no more. 200 cups to the pound.

Green, Black, Mixed

"HEART SONGS" COUPON PRESENTED BY THIS PAPER TO YOU

HOW TO GET IT ALMOST FREE

Clip out and present six daily coupons, like the above, together with our special price of 98c. The volume is on display at main and branch offices (First and Broadway and 419 South Spring Street) of

LOS ANGELES TIMES

6 Daily Coupons

and 98c secure this $2.50 Volume

Beautifully bound in rich maroon, cover stamped in gold, artistic inlay design, with 16 full-page portraits of world-famous singers, and complete dictionary of musical terms.

OUT-OF-TOWN READERS WILL ADD 24c EXTRA FOR POSTAGE

"HEART SONGS" The song book with a soul! 400 of the song-treasures of the world in one volume of 300 pages. Chosen by 20,000 music lovers. Four years to complete the book. Every song a gem of melody.

Why have a bad complexion when you can beautify it with LA VIVIAN buttermilk cream? California product. Ask your druggist for it.

March Sale Bath Room Fixtures

at Jantzen-Railsback Co.'s Great China Store

March is the month of house-cleaning—March is the month of replenishing—March is the month of big saving at this store. Our sale of Bath-room Fixtures will be of special interest to Los Angeles Housekeepers. This list of special values will enable you to equip your bath-room economically:

15-inch Nickel Towel Bars Now	25c	Nickel Toilet Paper Holders, Now	25c	30-inch Nickel Towel Bars Now	50c
18-inch Nickel Towel Bars Now	25c	Nickel Tooth Brush Holders, Now	25c	36-inch Nickel Towel Bars Now	50c
Nickel Wall Soap Dishes Now	25c	Nickel Coat and Hat Hooks, Now	25c	Nickel Hanging Bath Soap Holders, Now	50c
Nickel Whisk Broom Holders, Now	25c	24-inch Nickel Towel Bars Now	50c	Nickel Tumbler and Tooth Holders, Now	50c

Other Sales of Unusual Interest

Dinner Set Special—

Beautiful traced semi-Porcelain dinner set. This is an excellent value and would undoubtedly appeal to you at double our advertised price.

Complete 50-piece set for 6 people, now..... $7.35

Complete 100-piece set for 12 people, now..... $14.20

Water Tumblers Set of Six 60c

Thin, blown water tumblers with handsome band decoration—set of 6 for 30c—set of 12 for 60c.

Candlesticks 25c

Colonial glass candle sticks complete with colored candle, while they last, special at 25c each.

Trumpet Vine Teaspoons 10c

In order to concentrate attention on our large Silverware Department we will pass out for the next few days the well-known Trumpet Vine teaspoons at 10c each or 60c for a set of 6, while they last. These spoons are made of solid white metal, fully guaranteed. Most of you are acquainted with this splendid value. 'Nough said—get them quick if you want them.

Jantzen-Railsback Co.

720-722 SOUTH HILL STREET.

Main 528 Home 60749

Cities and Towns South of Tehachepi's Top—Los Angeles County News.

Pasadena.

WILL THROW KEYS AWAY.

Hotel Green Announces Its Policy of Perpetuity.

Pasadena Aspires to Become a Summer Resort.

Woman's Clubs Start Movement for Clean City.

[LOCAL CORRESPONDENCE.]

PASADENA, March 4.—The most important hotel announcement of the winter in Pasadena was made yesterday by D. B. Plumer, manager of the Hotel Green. He declared his intention to keep that large caravansary open throughout the summer, for the first time in its history. It is to be remodeled extensively as soon as the rush of the winter business is over and henceforth it will be operated as an all-the-year-around hotel.

For years past but one of the large hotels of Pasadena, the Hotel Maryland, has remained open summers. The determination of the management of the Green to enter the summer field with its much larger building amounts practically to the opening gun of a campaign to make Pasadena a summer as well as a winter tourist resort. It will also mean that there will be much more social activity in the city during the summer months.

Plumer declared yesterday that he had intended to wait until the close of the winter season to make known his plans, but that he changed his mind owing to a report which had got about that the Hotel Green would close before the end of the winter season. He not only denies this, but says the hotel is to be operated on a much larger scale than ever before.

He said yesterday that he has outlined a plan for very extensive changes in the hotel, which he is to submit to Col. G. G. Green of Woodbury, N. J., owner of the large building, and the largest taxpayer in Pasadena, and that he has reason to believe that it will be carried out.

"The gist of the whole matter," said Plumer yesterday, "is to give to Pasadena a year-round hotel of the city-resort type by making necessary changes and improvements to the main building of the hotel and keeping it open permanently. The time has come to give to the people of Pasadena what they want, the best that Col. Green has to offer. It is my idea to make the Romanesque room at the northeast corner of the west building the office and to cut a carriage entrance on Green street, making the entrance of the hotel half a block nearer Colorado street than it now is. The present entrance will be made a ladies' entrance and a grill will be opened in the basement, which will be especially attractive and convenient to city diners. The roof garden will be enlarged and converted into a ball and concert-room. Suites will be rearranged and refurnished to suit the patrons who desire to make their permanent home at the Green."

NOMINATE OFFICERS.

Mrs. E. H. Lockwood is practically elected president of the Shakespeare Club, to succeed Mrs. Calvin Hartwell. Nominations were made yesterday at a business meeting of the club held at the clubhouse, and while several others received a few votes, no other member of the club received the requisite twenty-five to entitle her name to a place on the ballot. Unless some other candidate is named later, which is not likely, Mrs. Lockwood will be the only candidate at the coming election, which will take place at the first business meeting in April.

The others who were slated for the different offices of the club were all nominated.

The women of the club yesterday spent considerable time in making arrangements to co-operate with other clubs of the city and the High School Girls' League in a "clean-up day" on the 21st inst. The Women's Civic League and the Shakespeare Club will probably take the most active part in the work of this day. Property owners will be asked to clean their back yards and the city garbage wagons will be driven about the city to collect all refuse and rubbage that is put out for them. This will be a preliminary step toward the fly campaign in which the Shakespeare Club intends to take an active part.

CITY BRIEFS.

Because the rent was raised and the organization could not afford to meet it, the Edna P. Alter settlement-house in the Mexican settlement of Pasadena, which house was named for the former secretary of the Associated Charities, who was killed in an electric railway wreck about a year ago, is to go out of existence. Instead of the building in which it is located being used for philanthropic purposes any more, it is to house several Mexican families. The property is owned by Fitz Beach.

So great has the parcel post business of the local postoffice become that Postmaster McLain yesterday appealed to the government for larger scales.

Harry Schlaudeman, Jr., a Pasadena High School boy, was arraigned in the Police Court yesterday on a charge of reckless automobile driving. He will be given a trial tomorrow morning.

Free tickets to the Elks' big show, which is to be given here March 12 and 13, will rain from the skies in Pasadena next Saturday afternoon. They will be dropped from the Knabenshue airship as it flies over the city.

In addition to the combined orchestras of the Huntington and Maryland hotels, musical numbers at the Huntington mid-week dance this evening will be furnished by a negro band. Miss Sidi Wirt, society sole tangoist, will be another new feature.

Hotel Vista del Arroyo, Pasadena. —[Advertisement.

TO IMPORT INFORMATION.

Venice Chamber of Commerce Leases Room Where Questions Will Be Answered—News Briefs.

[LOCAL CORRESPONDENCE.]

VENICE, March 3.—The Venice Chamber of Commerce has leased a portion of the People's Drug Store at Windward avenue and Trolleyway for an information bureau. This bureau will be supplied with booklets descriptive of the Santa Monica Bay district and will be in charge of some person fitted to give general information to visitors.

The bureau has long been needed as hundreds of strangers alight from the cars without definite knowledge about apartment-houses and hotels. A register will be kept for those who wish to record their names and in this way many old friends will become reunited. It is a common occurrence for old-time acquaintances in the East to meet one another at the beach picnics. The information bureau will also serve to bring persons from the "home town" together.

NEWS BRIEFS.

D. E. Stanton, a local merchant, left his automobile on Marine street while he was at lunch. When he returned the car was gone. The loss was reported to the police.

Preliminary steps were taken tonight to organize a Venice lodge of the Knights of Pythias.

A brilliant assemblage of military men and handsome women danced at the pavilion tonight, it being the first annual ball of Co. E, Seventh Regiment, N.G.C. The contingent from Los Angeles was met at Windward avenue by the Prentiss Band and escorted to the pavilion. The guardsmen were assisted by the Chamber of Commerce. More than 200 couples were on the floor.

Join the crowds at "Hotel del Coronado" and see Maurice and Walton, great dancers, there March 3 and 4.—[Advertisement.

Business is booming at "Hotel del Coronado."—[Advertisement.

FINANCIAL SUCCESS.

More Than Forty Thousand Dollars Was Taken in at Santa Monica Road Races.

[LOCAL CORRESPONDENCE.]

SANTA MONICA, March 3.—Treasurer Frank Townsend of the Road Race Committee stated today that over $43,000 was taken in during the two days' automobile races held in this city. According to the arrangement with the Western Automobile Association, 50 per cent. of the receipts up to $40,000 will be prize money.

Mayor Dudley has many supporters in his plan to have a $50,000 purse put up in 1915, and others cling to the idea of having an annual road race, just as Pasadena has her Tournament of Roses. The Mayor believes the question of making it an annual event ought to be left to a popular vote and before next year some sort of an expression of public opinion will be obtained.

Members of the City Council and invited guests will be given a lunch at Cafe Goodwin Friday, Councilman Armstrong being the host. After the meeting of the Police Commission it is planned to have the Mayor and Councilmen drive about the city inspecting various public building. After transacting other business at the City Hall, all will repair to the restaurant on the Nat Goodwin pier.

Ninth annual polo tournament at "Hotel del Coronado," March 1 to 20. —[Advertisement.

SCHOOL BONDS SOLD.

[BY DIRECT WIRE—EXCLUSIVE DISPATCH.]

FRESNO, March 3.—A block of $200,000 of the $450,000 Fresno city school bonds were sold this afternoon by the Board of Supervisors to the Harris Trust and Savings Company of Chicago. The successful bidders will pay a premium of $4360.

COATES WANTS FEMALE JURY.

[LOCAL CORRESPONDENCE.]

WATTS, March 3.—W. W. Coates, principal of the Watts school was arrested this morning for riding on a sidewalk in violation of a city ordinance. The arrest was made by City Marshal Loe, who saw Coates riding on the sidewalk.

According to Loe, Coates said to him, "You've got me this time," but when he was taken before City Recorder Shoaff the school man demanded a jury trial, suggesting that he would prefer to be tried by a jury of women. Judge Shoaff said a woman jury would be called to try the case, which has been set for tomorrow morning at 10 o'clock. There is a lot of excitement over the case, and it is expected that both sides of it will be fought hard.

Long Beach.

GRAND JURY ISSUES CALL.

Mayor Whealton of Long Beach Is Summoned.

Hearing in Library Muddle Temporarily Delayed.

Part of Mosquito Fleet Arrives in Harbor.

[LOCAL CORRESPONDENCE.]

LONG BEACH, March 4.—Mayor Louis Napoleon Whealton was today served with a subpoena to appear before the county grand jury to tell what he knows of the alleged attempt to extort money from Mrs. Ida Morgan, widow of "Gold Dust" Morgan. The paper was served by Detective Bright of the District Attorney's force. The Mayor was cited to appear tomorrow morning at 10 o'clock.

Mayor Whealton was not in a genial mood when asked what he had to tell about the Budd-Morgan incident at Cima, Cal., and he answered simply and shortly that he had nothing to say for publication. Others summoned today to appear before the grand jury were R. E. Fisher, former amusement promoter and later private detective, and Robert Lithgow.

"You may say for me that I just dare the grand jury to summon me in this case," said Fisher, an hour before the subpoenas were served. "I would be delighted to tell all I know, and it will surprise some people." But after he was handed the folded document, which is to make him a grand jury witness, Fisher, suddenly struck dumb, would issue no more defis.

Harry J. Raymond, private detective, who stated that he had been working on the Budd-Morgan case for nearly a year, was here with Detective Bright. Raymond says he obtained proof here today that the Mayor on November 11, 1913, bought lot 16, block 17, in this city, paying down $600 cash on the $1900 deal. Raymond will attempt to show a connection between this deal and the alleged loss of $5000 in diamonds by Mrs. Morgan.

HEARING DELAYED.

Mrs. Adelaide Tichenor, clubwoman and owner of much beach property, and declared to be, next to the Mayor, the most important personage concerned in the ousting of Librarian Ellis, departed for Santa Barbara tonight, thus blocking the plans of the City Council for a thorough investigation of the affair this week. Mrs. Tichenor left word that she was to attend a woman's club meeting at Santa Barbara, and would not return until Monday. In the meantime, Miss Ellis is attending to her duties at the library, as she has until March 31, in the ordinary course of events, to manage the destinies of the place.

NEWS BRIEFS.

At the monthly meeting of the Long Beach Realty Board at the Alexander Hotel roof garden tonight, Attorney Charles L. Batcheller of Los Angeles gave a long talk upon the Torrens land law, which it is proposed to incorporate in the California codes. John Griffiths, delegate to the National Convention of Chambers of Commerce and leading member of the Chicago Realty Board, told about the national gathering. Henry P. Barbour, chairman of arrangements for the gathering, tonight, noted an unusually large attendance.

The torpedo boat destroyers Truxton, Lieut. Guthrie, commander, and Paul Jones, Acting Lieutenant Chapline, commander, today dropped anchor in the Long Beach inner harbor for a stay of about a week. Tomorrow they will be joined by two more destroyers of the Pacific fleet from San Diego. It is thought that the visit of the destroyers has to do with the establishment of a naval training station here, although the commanders of the two boats said they knew nothing of the matter.

Postoffice receipts for February, compiled today by Postmaster Desmond, show an increase of but 3 per cent. over those of a year ago last month. The figures this year were $3001.97, and last year, $7716.15. However, the past three months show a gain of 12.5 per cent. over the same period in 1913. It is believed that the removal of the postoffice so far from the ocean has had an effect upon the sale of stamps.

Dr. A. H. Speer was elected Grand Exalted Ruler of the Long Beach Elks at the election meeting held last night. The other officers chosen were: Esteemed Leading Knight, Judge S. H. Underwood; Esteemed Loyal Knight, George W. Isaacs; Esteemed Lecturing Knight, Joseph Trussell; Secretary, H. L. Klaproth; Treasurer, Lloyd W. Vale; Tyler, Richard Schoenberger; Trustee, B. M. Scott. F. M. Cates, Past Exalted Ruler, was elected a delegate to the national convention of Elks, to be held at Denver.

Ninth annual polo tournament at "Hotel del Coronado," March 1 to 20. —[Advertisement.

REDLANDS NOTES.

[LOCAL CORRESPONDENCE.]

REDLANDS, March 3.—Jimmy Jerry Doran and Edward Gibson, with their burros Mutt and Jeff and their pet bear Frisco 1915, arrived here Sunday night. They are on their way to New York and expect to reach there in October, having left their home in San Francisco last October. They are selling postal cards on their way to make expenses. The boys are in fine condition and are greatly enjoying their novel trip. The burros draw a rickety wagon in which boys and bear ride most of the time.

Mrs. Bertha Haffner-Ginger, whose department in The Times is such a popular feature with Southern California women, is to give a lecture and demonstration at Redlands, Monday, March 9, under the auspices of the home economics section of the Contemporary Club. Mrs. Haffner-Ginger has been asked to take the place of Dr. Jessica B. Peixotto of Berkeley, whose lecture on "The Genteel Art of Spending" has been cancelled.

Between three and four hundred feet of moving picture film was taken at the orange show last Saturday, to be incorporated into the film which is being taken by E. A. Mee for the Redlands Chamber of Commerce, which will picture the orange industry in every stage of planting, growing and packing. The film when completed will fill nearly two reels and will be shown all over the United States.

See Maurice and Walton, the greatest exponent of rhythm, at "Hotel del Coronado," March 3 and 4.—[Advertisement.

SILVERWOOD CHOSEN.

Los Angeles Clothier Selected to Head Shriner Booster Trip Through the Middle West.

[LOCAL CORRESPONDENCE.]

SAN DIEGO, March 3.—Frank B. Silverwood of Los Angeles was chosen director-general of the big Shriner booster trip to be made through the Middle West, East and South in the interest of California and the two expositions, at a meeting of the Shriners of San Diego, San Francisco, Oakland and Los Angeles, held at the Grant Hotel.

C. Haycock of San Francisco was chosen director of transportation. Plans were completed for the trip, which will begin April 30 and conclude May 13, and will be made by 1000 Shriners with four bands. The first donations were received yesterday for the trip. It was planned for the Los Angeles division to go to St. Louis via the Salt Lake line, the San Diego division to go to St. Louis via the Santa Fe lines. The San Francisco division will go to the same destination via the Central and Union Pacific, and the Oakland men via the Western Pacific and Rio Grande. I. G. Lewis of the Panama-California Exposition Publicity Committee has been made publicity man for the booster trip. The Executive Committee for the trip is George Filmore, San Francisco; George Meredith, Oakland; Leo Youngworth, Los Angeles, and Carl Heilbron, San Diego.

Join the crowds at "Hotel del Coronado" and see Maurice and Walton, great dancers, there March 3 and 4.—[Advertisement.

Newport Beach.

CANAL BETWEEN TWIN CITIES.

ENGINEER OFFERS PLAN TO AVOID STORM TROUBLE.

Recent Deluge Deposited Great Quantities of Mud and Silt at the Outlet of the Newport Beach Drainage Ditch—Eight Candidates in Running for Three Jobs.

[LOCAL CORRESPONDENCE.]

NEWPORT BEACH, March 3.—H. Clay Kellogg of Santa Ana, engineer of the Newport drainage district, was here yesterday and after looking at the enormous quantity of mud and silt deposited at the outlet of the drainage ditch into Newport Bay, said that he would recommend to his association that the ditch be cut directly through into the ocean midway between Huntington Beach and Newport Beach.

Kellogg said this plan was an absolute necessity, not only on account of the damage done to Newport Bay, but that on account of the back pressure of the tides in the large area of the bay, that it was impossible to keep the ditch open. The recent floods destroyed a great deal of the heavy embankment on both sides of the ditch below Huntington Beach, allowing the ditch, which in reality is the main outlet of the Santa Ana River, to overflow several thousand acres of valuable beet land.

In order to make a new channel into the ocean at the point specified it will be necessary for both the Southern Pacific and the Pacific Electric roads to construct bridges, but it is not thought likely that any opposition to the plan will be heard from this quarter, as a considerable stretch of the Southern Pacific track was washed out during the last storm by the current from the channel which runs squarely into the railroad embankment at the point.

POLITICAL ACTIVITY.

With three trustees to elect at the municipal election in April, eight candidates have filed their nomination papers. Of these, Albert Hermes and S. L. Collins are candidates for re-election. The new men who seek a hand in the government of the city are George P. Wilson, S. R. Jumper, A. R. Lott, J. A. Ricker, A. N. Smith and H. A. Robinson. City Clerk L. S. Wilkinson and Treasurer Lew H. Wallace will have no opposition for re-election.

The questions of wet or dry, home rule in taxation, surrender of control of public utility corporations to the Railroad Commission and the proposition of paying the Trustees a monthly salary of $15 each will also be submitted to the voters at the April election.

Spend a few days at "Hotel del Coronado" and enjoy the polo tournament.—[Advertisement.

Business is booming at "Hotel del Coronado."—[Advertisement.

FILES HIS RESIGNATION.

Gilbert Files His Resignation and Successor Will at Once Be Named. Contest in Sight.

[BY DIRECT WIRE—EXCLUSIVE DISPATCH.]

SAN BERNARDINO, March 3.—E. J. Gilbert, president of the City Water Commission, has filed his resignation with Mayor Cattick and his successor will at once be named. Gilbert was named as head of the commission last fall after several months' delay because of the inability of the Mayor to secure confirmation of his appointees at the hands of the Council.

Finally recall elections gave him a majority and Gilbert was seated. He has been the leader in criticism of the former commission, but has found since assuming office that public office was not so pleasant as he had hoped it to be.

He announces that he will now take his position as State Inheritance Tax Appraiser for this county, which job has been kept in cold storage for him by the Johnson administration at Sacramento, while he was holding down the city job for a time. The action was probably forced by the refusal of the State administration to name another appraiser to succeed Gilbert, he having had the job tied up until he could make up his mind whether or not he wanted to hold onto the city job.

Best polo players are at "Hotel del Coronado"—see them. — [Advertisement.

"The Best Laxative I Know Of."

"I have sold Chamberlain's Tablets for several years. People who have used them will take nothing else. I can recommend them to my customers as the best laxative and cure for constipation that I know of," writes Frank Strouse, Fruitland, Iowa—[Advertisement.

TUSTIN is not a new district—on the contrary it is one of the oldest.

Riverside.

FLOOD MENACE IS CONSIDERED

Santa Ana River Threatens Riverside Property.

Committee Appointed to Devise Protective Measure.

Widower Seeks to Have Will Set Aside.

[LOCAL CORRESPONDENCE.]

RIVERSIDE, March 3.—The necessity of going outside the city limits and into the confines of another county to protect both municipal and private property from the menace of flood waters of the Santa Ana River confronts the City Council, and certain ranch owners northerly and easterly of the city. The Council has taken action which recognizes the importance of protecting property which escaped by a narrow margin from being seriously damaged by the recent floods.

Fairmount Park, comprising [illegible] acres, and recently augmented by the purchase of forty-two acres of [illegible] lies directly in the path of the river" that would have had [illegible] the recent storm not subsided as it did. Those who watched the unprecedented rise of the river have no time in arousing all parties interest to action.

The Mayor, members of the [illegible] Committee, City Engineer and Superintendent of Streets were today pointed a committee to investigate conditions along the river above the park, and to report their recommendations as to the channel protection that should be built to confine the river to its channel at that point.

The property interests involved include also the Crescent City Ranch which would suffer seriously should the stream change its course. The railroad handles not only the [illegible] of the Riverside Portland Cement Company, but is a part of the [illegible] line connecting this city with Redlington and Rialto.

By co-operation of the city and private owners, the cost of the [illegible] will not be burdensome. The [illegible] piling will probably be recommended for deflecting the waters at a certain point.

WILL PLEASE MOTORISTS.

A street intersection well known to automobilists who use the main highway between this city and San Bernardino, is the corner of First street and Colton avenue, which is [illegible] structed as to make turning unusually difficult and dangerous, particularly in view of the fact that the interurban cars of the Pacific Electric traverse the two thoroughfares.

Action was taken today looking to the purchase of the land necessary to widen this intersection, the city having an option on the property. The action is due largely to the efforts of the Colton-avenue Improvement Association, which has been active the past few months in making the thoroughfare one of the most attractive boulevards in the Southland.

Although the city exercises control over street-tree planting and [illegible] owing to the state of the parkway this year, the property owners on the avenue have offered to bear two-thirds of the cost of planting trees. The Council has agreed to stand the general improvement of the thoroughfare.

BIG ESTATE INVOLVED.

Testimony is being heard in the Superior Court in a contest over the will of the late Ida M. Brown. The contestant is Edwin L. Brown, a son of the decedent. The will provides that one-half of the estate, which is valued at $18,000, should go to the child by a former marriage, and the other half to a second child to be held in trust by the elder.

COUNCILMAN ELECTED.

S. D. Hackney was today declared Councilman from the Fourth Ward by one of the lightest votes ever cast in an election held in this city, the reason for the apathy on the part of the voters lies in the fact that Hackney's was the only name on the ballot. He will succeed J. A. Pike, who was elected to the place, but declared ineligible because of a charter provision requiring a Councilman to be a resident and qualified elector of the ward from which he is elected for a term of three years prior to election.

Aviation flights every day at Coronado.—[Advertisement.

HOTEL FOR CORCORAN.

Three-Story Structure Will Have All Modern Conveniences and a Long-Felt Want.

[LOCAL CORRESPONDENCE.]

CORCORAN, March 3.—[illegible] begun this morning on the site of a handsome three-story [illegible] concrete hotel. This [illegible] Corcoran has needed for some time as the growth of the town has rendered the present hotel [illegible] inadequate. The new building will be 75x80 feet in size, with [illegible] pressed brick front, the [illegible] be of red brick and concrete [illegible] fireproof.

On the first floor will be [illegible] office, dining-room, lunch [illegible] barber shop and sample room. The second and third floors will be devoted to the ladies' parlor, and [illegible] rooms, of which latter there will be forty-six, each of which will be equipped with steam heat, [illegible] electric lights and other modern conveniences. The hotel will have its own water system and there will be twenty bathrooms in the building. An electric elevator will be [illegible] the Corcoran Telephone Company will be located in the [illegible] will be an added convenience for guests. F. A. Cleveland is owner of the new building, and [illegible] Cromlie, present landlord of the Corcoran, is the lessee.

NEWS BRIEFS.

H. M. Beck has opened a [illegible] yard on Otis avenue.

Superintendent C. H. Weller of the Corcoran Creamery has begun the erection of a six-room house on his lot on Jepson avenue.

Contractor Leor Welsh has completed a six-room house on Finley avenue.

The $45,000 bond issue for the Corcoran High School, voted more than a year ago, has been sold and plans for the new building are now being drawn.

Every enjoyment at [illegible] [Advertisement.

You can get a homesite like this — FROM ME—for $1300—in the choicest residence district in America—commanding a majestic view of blue sea and rugged mountains. Come to the Palisades with me and I'll PROVE IT.

—put your new home in a neighborhood you can be proud of—next to $15,000 and $20,000 homes on $5,000 and $10,000 lots. I can sell you a Palisades ocean and canyon-view homesite—the best in the district—for $1300 and up—because I own this property and sell direct—no agents' commissions!

—you'll find here, broad 80-foot boulevards, embellished by wide strips of parking and rows of ornamental trees—street electroliers, fire hydrants—everything the most exacting home buyer could require.

—you'll enjoy a sweeping view of the broad Pacific, the Santa Monica mountains jutting into the sea—a view that becomes a picture, a symphony of rose and lavender, during the sunset hour. And you'll get a whiff of that famous Palisades air—purified by 3000 miles of ocean freshness.

—this is "the pick of America"—a homeplace that any man would be proud to possess.

I am selling these sites for $1300 and up—$325 cash—balance in one, two and three years. Clip the ticket and visit the Palisades with me—in my private touring car. I want to *prove to you* what I say about my property.

Clip this ticket and bring it to 519 Ferguson Bldg. for a free auto trip to the Palisades.

J. J. DAVIS, Owner.
519 Ferguson Bldg
3rd and Hill Streets.
A3228
Bdwy. 7585

Looking South from the Palisades.

This Ticket is good for two persons.

WOMAN WEAK AND NERVOUS

Finds Health in Lydia E. Pinkham's Vegetable Compound.

Creston, Iowa.—"I suffered with female troubles from the time I came into womanhood until I had taken Lydia E. Pinkham's Vegetable Compound. I would have pains if I overworked or lifted anything heavy, and I would be so weak and nervous and in so much misery that I would be prostrated. A friend told me what your medicine had done for her and I tried it. It made me strong and healthy and our home is now happy with a baby boy. I am very glad that I took Lydia E. Pinkham's Vegetable Compound and do all I can to recommend it."—Mrs. A. R. BOSCAMP, 504 E. Howard Street, Creston, Iowa.

Tons of Roots and Herbs

are used annually in the manufacture of Lydia E. Pinkham's Vegetable Compound, which is known from ocean to ocean as the standard remedy for female ills.

For forty years this famous root and herb medicine has been pre-eminently successful in controlling the diseases of women. Merit alone could have stood the test of time.

If you have the slightest doubt that Lydia E. Pinkham's Vegetable Compound will help you, write to Lydia E. Pinkham Medicine Co. (confidential) Lynn, Mass., for advice. Your letter will be opened, read and answered by a woman, and held in strict confidence.

Long Beach.

GRAND JURY ISSUES CALL.

Mayor Whealton of Long Beach Is Summoned.

Hearing in Library Muddle Temporarily Delayed.

Part of Mosquito Fleet Arrives in Harbor.

[LOCAL CORRESPONDENCE.]

LONG BEACH, March 4.—Mayor Louis Napoleon Whealton was today served with a subpoena to appear before the county grand jury to tell what he knows of the alleged attempt to extort money from Mrs. Ida Morgan, widow of "Gold Dust" Morgan. The paper was served by Detective Bright of the District Attorney's force. The Mayor was cited to appear tomorrow morning at 10 o'clock.

Mayor Whealton was not in a genial mood when asked what he had to tell about the Budd-Morgan incident at Cima, Cal., and he answered simply and shortly that he had nothing to say for publication. Others summoned today to appear before the grand jury were R. E. Fisher, former amusement promoter and later private detective, and Robert Lithgow.

"You may say for me that I just dare the grand jury to summon me in this case," said Fisher, an hour before the subpoenas were served. "I would be delighted to tell all I know, and it will surprise some people." But after he was handed the folded document, which is to make him a grand jury witness, Fisher, suddenly struck dumb, would issue no more defis.

Harry J. Raymond, private detective, who stated that he had been working on the Budd-Morgan case for nearly a year, was here with Detective Bright. Raymond says he obtained proof here today that the Mayor on November 11, 1913, bought lot 16, block 17, in this city, paying down $600 cash on the $1900 deal. Raymond will attempt to show a connection between this deal and the alleged loss of $5000 in diamonds by Mrs. Morgan.

HEARING DELAYED.

Mrs. Adelaide Tichenor, clubwoman and owner of much beach property, and declared to be, next to the Mayor, the most important personage concerned in the ousting of Librarian Ellis, departed for Santa Barbara tonight, thus blocking the plans of the City Council for a thorough investigation of the affair this week. Mrs. Tichenor left word that she was to attend a woman's club meeting at Santa Barbara, and would not return until Monday. In the meantime, Miss Ellis is attending to her duties at the library, as she has until March 31, in the ordinary course of events, to manage the destinies of the place.

NEWS BRIEFS.

At the monthly meeting of the Long Beach Realty Board at the Alexander Hotel roof garden tonight, Attorney Charles L. Batcheller of Los Angeles gave a long talk upon the Torrens land law, which it is proposed to incorporate in the California codes. John Griffiths, delegate to the National Convention of Chambers of Commerce and leading member of the Chicago Realty Board, told about the national gathering. Henry P. Barbour, chairman of arrangements for the gathering, tonight, noted an unusually large attendance.

The torpedo boat destroyers Truxton, Lieut. Guthrie, commander, and Paul Jones, Acting Lieutenant Chapline, commander, today dropped anchor in the Long Beach inner harbor for a stay of about a week. Tomorrow they will be joined by two more destroyers of the Pacific fleet from San Diego. It is thought that the visit of the destroyers has to do with the establishment of a naval training station here, although the commanders of the two boats said they knew nothing of the matter.

Postoffice receipts for February, compiled today by Postmaster Desmond, show an increase of but 3 per cent. over those of a year ago last month. The figures this year were $3001.97, and last year, $7716.15. However, the past three months show a gain of 12.5 per cent. over the same period in 1913. It is believed that the removal of the postoffice so far from the ocean has had an effect upon the sale of stamps.

Dr. A. H. Speer was elected Grand Exalted Ruler of the Long Beach Elks at the election meeting held last night. The other officers chosen were: Esteemed Leading Knight, Judge S. H. Underwood; Esteemed Loyal Knight, George W. Isaacs; Esteemed Lecturing Knight, Joseph Trussell; Secretary, H. L. Klaproth; Treasurer, Lloyd W. Vale; Tyler, Richard Schoenberger; Trustee, B. M. Scott. F. M. Cates, Past Exalted Ruler, was elected a delegate to the national convention of Elks, to be held at Denver.

Ninth annual polo tournament at "Hotel del Coronado," March 1 to 20. —[Advertisement.

REDLANDS NOTES.

[LOCAL CORRESPONDENCE.]

REDLANDS, March 3.—Jimmy Jerry Doran and Edward Gibson, with their burros Mutt and Jeff and their pet bear Frisco 1915, arrived here Sunday night. They are on their way to New York and expect to reach there in October, having left their home in San Francisco last October. They are selling postal cards on their way to make expenses. The boys are in fine condition and are greatly enjoying their novel trip. The burros draw a rickety wagon in which boys and bear ride most of the time.

Mrs. Bertha Haffner-Ginger, whose department in The Times is such a popular feature with Southern California women, is to give a lecture and demonstration at Redlands, Monday, March 9, under the auspices of the home economics section of the Contemporary Club. Mrs. Haffner-Ginger has been asked to take the place of Dr. Jessica B. Peixotto of Berkeley, whose lecture on "The Genteel Art of Spending" has been cancelled.

Between three and four hundred feet of moving picture film was taken at the orange show last Saturday, to be incorporated into the film which is being taken by E. A. Mee for the Redlands Chamber of Commerce, which will picture the orange industry in every stage of planting, growing and packing. The film when completed will fill nearly two reels and will be shown all over the United States.

See Maurice and Walton, the greatest exponent of rhythm, at "Hotel del Coronado," March 3 and 4.—[Advertisement.

SILVERWOOD CHOSEN.

Los Angeles Clothier Selected to Head Shriner Booster Trip Through the Middle West.

[LOCAL CORRESPONDENCE.]

SAN DIEGO, March 3.—Frank B. Silverwood of Los Angeles was chosen director-general of the big Shriner booster trip to be made through the Middle West, East and South in the interest of California and the two expositions, at a meeting of the Shriners of San Diego, San Francisco, Oakland and Los Angeles, held at the Grant Hotel.

C. Haycock of San Francisco was chosen director of transportation. Plans were completed for the trip, which will begin April 30 and conclude May 13, and will be made by 1000 Shriners with four bands. The first donations were received yesterday for the trip. It was planned for the Los Angeles division to go to St. Louis via the Salt Lake line, the San Diego division to go to St. Louis via the Santa Fe lines. The San Francisco division will go to the same destination via the Central and Union Pacific, and the Oakland men via the Western Pacific and Rio Grande. I. G. Lewis of the Panama-California Exposition Publicity Committee has been made publicity man for the booster trip. The Executive Committee for the trip is George Filmore, San Francisco; George Meredith, Oakland; Leo Youngworth, Los Angeles, and Carl Heilbron, San Diego.

Join the crowds at "Hotel del Coronado" and see Maurice and Walton, great dancers, there March 3 and 4.—[Advertisement.

Newport Beach.

CANAL BETWEEN TWIN CITIES.

ENGINEER OFFERS PLAN TO AVOID STORM TROUBLE.

Recent Deluge Deposited Great Quantities of Mud and Silt at the Outlet of the Newport Beach Drainage Ditch—Eight Candidates in Running for Three Jobs.

[LOCAL CORRESPONDENCE.]

NEWPORT BEACH, March 3.—H. Clay Kellogg of Santa Ana, engineer of the Newport drainage district, was here yesterday and after looking at the enormous quantity of mud and silt deposited at the outlet of the drainage ditch into Newport Bay, said that he would recommend to his association that the ditch be cut directly through into the ocean midway between Huntington Beach and Newport Beach.

Kellogg said this plan was an absolute necessity, not only on account of the damage done to Newport Bay, but that on account of the back pressure of the tides in the large area of the bay, that it was impossible to keep the ditch open. The recent floods destroyed a great deal of the heavy embankment on both sides of the ditch below Huntington Beach, allowing the ditch, which in reality is the main outlet of the Santa Ana River, to overflow several thousand acres of valuable beet land.

In order to make a new channel into the ocean at the point specified it will be necessary for both the Southern Pacific and the Pacific Electric roads to construct bridges, but it is not thought likely that any opposition to the plan will be heard from this quarter, as a considerable stretch of the Southern Pacific track was washed out during the last storm by the current from the channel which runs squarely into the railroad embankment at the point.

POLITICAL ACTIVITY.

With three trustees to elect at the municipal election in April, eight candidates have filed their nomination papers. Of these, Albert Hermes and S. L. Collins are candidates for re-election. The new men who seek a hand in the government of the city are George P. Wilson, S. R. Jumper, A. R. Lott, J. A. Ricker, A. N. Smith and H. A. Robinson. City Clerk L. S. Wilkinson and Treasurer Lew H. Wallace will have no opposition for re-election.

The questions of wet or dry, home rule in taxation, surrender of control of public utility corporations to the Railroad Commission and the proposition of paying the Trustees a monthly salary of $15 each will also be submitted to the voters at the April election.

Spend a few days at "Hotel del Coronado" and enjoy the polo tournament.—[Advertisement.

Business is booming at "Hotel del Coronado."—[Advertisement.

FILES HIS RESIGNATION.

Gilbert Files His Resignation and Successor Will at Once Be Named. Contest in Sight.

[BY DIRECT WIRE—EXCLUSIVE DISPATCH.]

SAN BERNARDINO, March 3.—E. J. Gilbert, president of the City Water Commission, has filed his resignation with Mayor Cattick and his successor will at once be named. Gilbert was named as head of the commission last fall after several months' delay because of the inability of the Mayor to secure confirmation of his appointees at the hands of the Council.

Finally recall elections gave him a majority and Gilbert was seated. He has been the leader in criticism of the former commission, but has found since assuming office that public office was not so pleasant as he had hoped it to be.

He announces that he will now take his position as State Inheritance Tax Appraiser for this county, which job has been kept in cold storage for him by the Johnson administration at Sacramento, while he was holding down the city job for a time. The action was probably forced by the refusal of the State administration to name another appraiser to succeed Gilbert, he having had the job tied up until he could make up his mind whether or not he wanted to hold onto the city job.

Best polo players are at "Hotel del Coronado"—see them. — [Advertisement.

"The Best Laxative I Know Of."

"I have sold Chamberlain's Tablets for several years. People who have used them will take nothing else. I can recommend them to my customers as the best laxative and cure for constipation that I know of," writes Frank Strouse, Fruitland, Iowa—[Advertisement.

TUSTIN is not a new district—on the contrary it is one of the oldest.

Riverside.

FLOOD MENACE IS CONSIDERED

Santa Ana River Threatens Riverside Property.

Committee Appointed to Devise Protective Measure.

Widower Seeks to Have Will Set Aside.

[LOCAL CORRESPONDENCE.]

RIVERSIDE, March 3.—The necessity of going outside the city limits and into the confines of another county to protect both municipal and private property from the menace of flood waters of the Santa Ana River confronts the City Council, and certain ranch owners northerly and easterly of the city. The Council has taken action which recognizes the importance of protecting property which escaped by a narrow margin from being seriously damaged by the recent floods.

Fairmount Park, comprising [illegible] acres, and recently augmented by the purchase of forty-two acres of [illegible] lies directly in the path of the river" that would have had [illegible] the recent storm not subsided as it did. Those who watched the unprecedented rise of the river have no time in arousing all parties interest to action.

The Mayor, members of the [illegible] Committee, City Engineer and Superintendent of Streets were today pointed a committee to investigate conditions along the river above the park, and to report their recommendations as to the channel protection that should be built to confine the river to its channel at that point.

The property interests involved include also the Crescent City Ranch which would suffer seriously should the stream change its course. The railroad handles not only the [illegible] of the Riverside Portland Cement Company, but is a part of the [illegible] line connecting this city with Redlington and Rialto.

By co-operation of the city and private owners, the cost of the [illegible] will not be burdensome. The [illegible] piling will probably be recommended for deflecting the waters at a certain point.

WILL PLEASE MOTORISTS.

A street intersection well known to automobilists who use the main highway between this city and San Bernardino, is the corner of First street and Colton avenue, which is [illegible] structed as to make turning unusually difficult and dangerous, particularly in view of the fact that the interurban cars of the Pacific Electric traverse the two thoroughfares.

Action was taken today looking to the purchase of the land necessary to widen this intersection, the city having an option on the property. The action is due largely to the efforts of the Colton-avenue Improvement Association, which has been active the past few months in making the thoroughfare one of the most attractive boulevards in the Southland.

Although the city exercises control over street-tree planting and [illegible] owing to the state of the parkway this year, the property owners on the avenue have offered to bear two-thirds of the cost of planting trees. The Council has agreed to stand the general improvement of the thoroughfare.

BIG ESTATE INVOLVED.

Testimony is being heard in the Superior Court in a contest over the will of the late Ida M. Brown. The contestant is Edwin L. Brown, a son of the decedent. The will provides that one-half of the estate, which is valued at $18,000, should go to the child by a former marriage, and the other half to a second child to be held in trust by the elder.

COUNCILMAN ELECTED.

S. D. Hackney was today declared Councilman from the Fourth Ward by one of the lightest votes ever cast in an election held in this city, the reason for the apathy on the part of the voters lies in the fact that Hackney's was the only name on the ballot. He will succeed J. A. Pike, who was elected to the place, but declared ineligible because of a charter provision requiring

County News.

Riverside.

FLOOD MENACE IS CONSIDERED.

Santa Ana River Threatens Riverside Property.

Committee Appointed to Devise Protective Measures.

Widower Seeks to Have Will Set Aside.

[LOCAL CORRESPONDENCE.]

RIVERSIDE, March 3.—The necessity of going outside the city limits and into the confines of another county to protect both municipal and private property from the menace of the flood waters of the Santa Ana River confronts the City Council, and certain ranch owners northerly and easterly of the city. The Council today took action which recognizes the importance of protecting property which escaped by a narrow margin from being seriously damaged by the recent floods.

Fairmount Park, comprising [illegible] acres, and recently augmented by the purchase of forty-two acres adjoining lies directly in the path of the "wet river" that would have had birth but for the recent storms not embodied which it did. Those who watched the unprecedented rise of the river have had no time in arousing all parties at interest to action.

The Mayor, members of the Streets Committee, City Engineer and Superintendent of Streets were today appointed a committee to investigate conditions along the river above the park, and to report their recommendations as to the character of protection that should be installed to confine the river to its channel at this point.

The property interests involved include also the Crescent City Railway, which would suffer seriously should the stream change its course. The railroad handles not only the freight of the Riverside Portland Cement Company, but is a part of the electric line connecting this city with Redlands, Ington and Rialto.

By co-operation of the city and private owners, the cost of the work will not be burdensome. The use of piling will probably be recommended for deflecting the waters at a strategic point.

WILL PLEASE MOTORISTS.

A street intersection well known to automobilists who use the main highway between this city and San Bernardino, is the corner of First street and Colton avenue, which is so constructed as to make turning exceedingly difficult and dangerous, particularly in view of the fact that the interurban cars of the Pacific Electric traverse the two thoroughfares.

Action was taken today looking to the purchase of the land necessary to widen this intersection, the city having an option on the property. The action is due largely to the efforts of the Colton-avenue Improvement Association, which has been active in the past few months in making the thoroughfare one of the most attractive boulevards in the Southland.

Although the city exercises control over street-tree planting and owing to the state of the park fund this year, the property owners on the avenue have offered to bear two-thirds of the cost of planting trees. The Council has agreed to a plan for the general improvement of the thoroughfare.

BIG ESTATE INVOLVED.

Testimony is being heard in the Superior Court in a contest over the will of the late Ida M. Brown. The contestant is Edwin L. Brown, a son of the decedent. The will provides that one-half of the estate, which is valued at $18,000, should go to the child by a former marriage, and the other half to a second child to be held in trust by the elder.

COUNCILMAN ELECTED.

S. D. Hackney was today elected Councilman from the Fourth Ward by one of the lightest votes ever polled in an election held in this city. The reason for the apathy on the part of the voters lies in the fact that Hackney's was the only name on the ballot. He will succeed J. A. Pedley, who was elected to the place, but declared ineligible because of a charter provision requiring a Councilman to be a resident and qualified elector of the ward from which he is elected for a term of three years prior to election.

Aviation flights every day at Corona.—[Advertisement.

HOTEL FOR CORCORAN.

Three-Story Structure Will Have All Modern Conveniences and Is a Long-Felt Want.

[LOCAL CORRESPONDENCE.]

CORCORAN, March 3.—Work was begun this morning on the erection of a handsome three-story brick and concrete hotel. This improvement Corcoran has needed for some time as the growth of the town has rendered the present hotel facilities inadequate. The new building will be 75x80 feet in size, with cream-colored pressed brick front, the balance to be of red brick and concrete, fireproof.

On the first floor will be located the office, dining-room, lunch counter, barber shop and sample rooms. The second and third floors will be devoted to the ladies' parlor, and to rooms, of which latter there will be forty-six, each of which will be equipped with steam heat, telephone, electric lights and other modern conveniences. The hotel will have its own water system and there will be twenty bathrooms in the house. An electric elevator will be installed. The Corcoran Telephone Company will be located in the office, for the guests. F. A. Cleveland is the owner of the new building, and Cromlie, present landlord of the Corcoran, is the lessee.

NEWS BRIEFS.

H. M. Beck has opened a new lumber yard on Otis avenue.

Superintendent C. H. Werder of the Corcoran Creamery has begun the erection of a six-room bungalow on his lot on Jepson avenue.

Contractor Leor Welsh has just completed a six-room house on Kingsley avenue.

The $45,000 bond issue voted for the Corcoran High School more than a year ago, has been sold and plans for the new building are now being drawn.

Every enjoyment at Coronado.—[Advertisement.

The Pacific Slope.

Juvenile.

YEAR CHILDREN HAVE ELOPED.

Quartette from San Francisco Traced to a Boat.

Sacramento Police Asked to Give Assistance.

Pilot of River Steamer Gives a Valuable Clew.

[BY A. P. DAY WIRE.]

SAN FRANCISCO, March 3.—Four children who disappeared from their homes here Sunday are believed to have eloped to Sacramento. They are Miss Kathleen Baber, 17 years old; Herbert Smith, 17 years old; Miss Hilleran, 13 years old, and Willie Silmer, 13 years old.

First mate McNulty of the river steamer Navajo reported to the police today that he is sure the four were passengers on his boat yesterday.

"For hour," he said, "were very quiet. I was particularly interested in the little girl. I couldn't make the boat stop, but I knew nothing of any runaway children until I returned to San Francisco today, and read the papers."

Sacramento police have been asked to give their assistance.

"FUND ON DEPOSIT."

Young Woman Is Held at San Jose While the Authorities Investigate Alleged Worthless Check.

[BY A. P. NIGHT WIRE.]

SAN JOSE, March 3.—Miss Rosa[illegible] of Concord is in jail here, while the authorities are investigating a alleged worthless check for $5000 presented to pass on the Milpitas bank. The check was drawn on the Santa Clara Valley Bank of Walnut Grove, but there shows the woman has no funds on deposit.

Miss Rogers said she was to use money in the purchase of a $45,000 ranch on the Alviso road. She declares she does not know just where the ranch is. Miss Rogers is 36 years old.

Restoration.

[illegible]S M'CREERY IS SANE NOW.

[illegible] ALLOWS MILLIONAIRE A THOUSAND A MONTH.

[illegible] Graham at San Francisco Club Man Ought to Be Given a Chance and that He Is Able to Restore Him to Competency.

[BY A. P. NIGHT WIRE.]

SAN FRANCISCO, March 3.—With prospects for the ultimate restoration of his legal competency, Walter S. McCreery, millionaire clubman and polo player, was placed on a temporary allowance of $1000 a month today by Superior Judge Graham. McCreery's petition for restoration to competency is being resisted by H. H. Haight, his legal guardian; his brother and other members of his family. The case will be taken up again March 13.

Judge Graham stated from the bench that he was opposed to a long-drawn-out trial of the case, and said he was satisfied from the testimony already submitted by the court-appointed attorney for McCreery, and by the millionaire's own testimony, that he was a sane man.

The petition for dismissal of the guardianship was not heeded by the court, but Judge Graham said he preferred to clear up in all its ramifications at one time.

"I am satisfied," said Judge Graham, "that this man ought to be given his liberty, and I don't see why his brother isn't willing to allow it. I am willing to entertain a motion that Mr. McCreery be restored to competency and the management of his own affairs."

McCreery's troubles began in May, 1912, when he was confined in an Englishsanitarium after a series of eccentric actions. They continued progressively until they reached a climax in January, 1913, when he was declared insane by Judge Graham and Milton Esquire, an attorney, was appointed his guardian.

In October, 1913, he escaped from the Napa ranch near Hollister, where his guardian had sequestered him, went to England and last month returned to San Francisco, armed with opinions of prominent British alienists that he was competent. Two American alienists, Drs. C. H. McMillan and Milton Lennon, appointed by Judge Graham, reported that they had kept him under observation daily for periods of from [illegible] hours since February 17, and were satisfied that he is now sane.

FOR GIRL STUDENTS.

[illegible] of San Francisco Normal Forbids Everything Dear to Co-Eds Hearts Except Fudge.

[BY A. P. DAY WIRE.]

SAN FRANCISCO, March 3.—"Any display of affection is exceedingly bad taste," in the opinion of Principal Frederick Burke of the Girls' High School here. In a bulletin posted public today, he forbids the following practices among students:

Walking in the hallways.

Passing to classes with arms about each other.

Wearing blouses.

Wearing watches.

Wearing high heels.

Wearing curled hair.

Requesting students of the normal department discontinues the bulletin, to have children in their classes [illegible] preserve dignity in appearance. Dignity in dress is also necessary. A teacher cannot do her best work wearing a slit skirt, a middy blouse and a beauty patch. The girls are to be frowned on overdressing."

Hints for a Few Pointers

Sewing and cooking lessons Tuesdays, Thursdays, at 2 p.m., at The Times Building, second floor, New Times Building.

THREE MORE STATES AT FAIR.

Tennessee, Arkansas and Texas Decide to Participate in the Panama-Pacific Exposition.

[BY A. P. NIGHT WIRE.]

SAN FRANCISCO, March 3.—The list of States that have not yet signified their intention to exhibit at the Panama-Pacific International Exposition was materially shortened today by the receipt of advices that Tennessee, Arkansas and Texas will be represented.

Arkansas and Texas will send commissioners to select sites for their buildings within sixty days. Tennessee authorized a resident representative to choose the best site not yet taken and sent word that a $50,000 fund had been guaranteed.

ARIZONA ALSO IN LINE.

[BY A. P. NIGHT WIRE.]

PHOENIX (Ariz.) March 3.—Joint initiative petitions for the appropriation of $40,000 for an Arizona building at the Panama-Pacific Exposition in San Francisco, and $35,000 for a building at the Panama-California Exposition at San Diego, will be circulated throughout the State.

This was decided on today at a joint session of the Arizona commissions for the two expositions. If enough signatures are secured, the matter will be voted on next fall.

Travelers.

IDLE I.W.W.'S START HIKE.

"ARMY" QUITS SAN FRANCISCO FOR WASHINGTON.

"Unemployed" Men Begin Peripatetic Picnic by Marching Down Market Street to the Oakland Ferry—All Sorts of Officers, Except Paymaster, in the Ranks.

[BY A. P. NIGHT WIRE.]

SAN FRANCISCO, March 3.—The army of the unemployed broke camp on a vacant lot at Fifth and Howard streets at 1 o'clock today, and started on the march on Washington. There are twenty-four companies, of ninety men each, and the men have all of the officers of a military regiment—except a paymaster.

C. T. Kelly, the commanding officer, announced that he would camp his army the first night on the outskirts of Oakland, and then move on. The men paid their fare across the ferry to Oakland—10 cents each.

Before leaving, Kelly ordered his men to burn all the wickiups and shacks that had been thrown up on the Howard-street lot, and to leave the grounds in an orderly condition. The men marched to the ferry in two battalions, down Market and Mission streets, cheering and waving their hats. Buglers and drummers led the columns.

Edward Teesdale, who was released from jail on his promise to leave San Francisco, after being arrested for circulating a circular letter threatening Gov. Johnson, and W. A. Thorn, who engaged in a fist fight with Kelly Sunday to decide who had the greater right to command the forces of the idle, were among the marching men today.

Who Wishes Beautiful Roses?

The Times is offering hardy, fragrant and beautiful rose plants to its readers. Inquire for particulars at office, First and Broadway.

Anxious.

CAN'T CUT OFF WATER SUPPLY.

Manhattan Beach Is Granted Temporary Relief.

Will Receive Service Until Decision Is Made.

Commissioners Hear Testimony of Residents.

Twelve hundred residents of Manhattan Beach are virtually assured a continued supply of water from the Hermosa Beach Water Company, though no formal order was made yesterday by the State Railroad Commission. The private water company sought permission to withdraw its service from Manhattan Beach upon the ground that the city is to have a municipal plant, but Commissioner E. O. Edgerton stated at the close of the all-day session that the Hermosa Beach Water Company will be compelled to continue to furnish its customers at least until the commission hands down its decision.

The hearing was held in the Manhattan Beach Library and more than fifty men and women were present as witnesses and spectators. The present owners of the Hermosa Beach Water Company appeared to have succeeded to the burden of animus held against the former proprietors, Benton and Baker, who not long ago traded the water system for land owned by the F. D. Cornell Company.

The evidence adduced before the commission showed that Cornell found that the service was not profitable, when all things were considered, and that as soon as the city voted $110,000 for the construction of a municipal plant, he sought to make some arrangement whereby he could sell the pipe lines, meters and other equipment to the newly-incorporated city.

UNDER SUBMISSION.

While Commissioners Loveland and Edgerton took the case under submission, it is believed, under the statement of facts, that the water company will be ordered to continue its service until Manhattan Beach installs its own system. This will be completed on or about May 26. Shutting off the water would mean serious damage to the city, according to a number of witnesses, and undoubtedly result in unhealthy sanitary conditions.

Attorney W. J. Carr, who represented the petitioner, placed Cornell on the stand as the first witness. The president and controlling owner of the Hermosa Beach Water Company said that he never opposed the plan to have a municipal water system, and, in fact, was in favor of it. He said that shortly after acquiring the plant of the private company he found it was operating in Manhattan Beach without a franchise. After considerable delay he said his application for a franchise was reported upon unfavorably.

The question of the change of grade of Highland avenue was gone into at length. The witness said that if his company sunk its pipes to conform to grade, later on it would hardly pay to dig up the mains as salvage, and that this would be a total loss $20,000,000.

to the company after the city operated its own plant.

"I figure that our entire system cost us about $125,000," said Cornell. "The appraisal of our property in Manhattan Beach totals $16,133. Charging off enough to pay for depreciation, I figure that we have operated at a small loss, which had to be made up elsewhere."

CROSS-EXAMINATION.

Under cross-examination by Attorneys Frank C. Hill and George S. Hupp, the details were given of many conversations held with Mayor Hill, brother of the City Attorney of Manhattan Beach, and Consulting Engineer Lathrop concerning the outcome of the water situation. Cornell was positive that he was willing to leave the physical valuation of the company's equipment to Lathrop or to any other competent engineer.

Consulting Engineer Lathrop told the commission how the water system was planned for the city. He declared that in his judgment there was little pipe belonging to the Hermosa Beach Water Company that could be utilized by the municipal plant. One reason, he stated, was that the new system will have so great a pressure that new, strong pipes are needed. Another reason was that the brokers taking up the bond issue were insistent that the system be laid with new pipes and connections.

He said the municipal plant provides for 300 connections with homes and he gave it as his belief that nearly everyone would change from the Hermosa Beach Water Company to the city's system as soon as it is in operation.

Several present wanted to know what will become of consumers in districts outside the city limits of Manhattan Beach. Commissioner Edgerton replied that it would be manifestly unfair to require the Hermost Beach Water Company to maintain pipe lines to supply four or five families. He said that such problems would have to be worked out separately as the State Railroad Commission has no power to regulate the conduct of a municipal public utility.

PUZZLING QUESTIONS.

S. A. D. Clark, who owns a number of lots in various tracts, wished to know how persons paying in advance for meters and connections were to get protection.

"I am afraid that is going outside our powers," asserted Commissioner Loveland. "The main issue here is to determine whether a public utility corporation can be allowed to give up supplying a certain district with water."

The commissioners who are engaged in other cases to be heard in Los Angeles will probably make a formal decision in the Manhattan Beach case before they leave, but it is believed that they will not allow the Hermosa Beach Water Company to withdraw its service, for which it receives a monthly income of about $300.

Other ramifications of the muddle may be fought out in the courts, as both sides are much in earnest over what they consider their rights in the premises.

STATE INSURANCE FUND.

Applications for Policies on Payrolls Aggregate $30,000,000 Filed by Employers of California.

[BY A. P. NIGHT WIRE.]

SAN FRANCISCO, March 3.—A statement issued today by the State Industrial Accident Commission shows that the compensation insurance fund now has $400,000 on hand, of which $168,000 was appropriated by the Legislature and the remainder collected in premiums on industrial accident policies.

Up to date more than 2500 applications have been made for policies on pay rolls estimated to aggregate

Itching Stops Instantly!

One Application of ZEMO Stops This Unbearable Torture and Makes Life Worth Living.

Get a 25c Bottle Today and Prove It.

It doesn't take any longer to apply ZEMO than it does to scratch and rub those awful itching places, but it does more good. ZEMO puts an instant end to the itching, leaving the skin cool and comfortable, while scratching just makes it worse, and ZEMO conquers the cause of the itching at the same time.

Words Can Never Describe the Blessed Relief ZEMO Gave Me From Those Unsightly Itching Spots.

This remarkable skin remedy acts almost like magic. It quickly allays the irritation that causes itching, whether this is germ activity or clogged pores and blood vessels, and when used regularly produces really wonderful and permanent results.

Try ZEMO! Prove it for yourself. Buy a 25c bottle today and stop your torture at once.

ZEMO is sold and guaranteed by druggist everywhere, and in Los Angeles by The Sun Drug Company's nine stores.

Resinol

stops itching instantly

THE moment Resinol Ointment touches any itching skin, the itching stops and healing begins. With the aid of Resinol Soap, it quickly removes all traces of eczema, rash, tetter, ringworm, pimples or other tormenting, unsightly eruption, leaving the skin clear and healthy. It is equally effective for sores, boils, burns, red, rough hands, dandruff and piles.

Resinol Ointment is so nearly flesh-colored that it can be used on exposed surfaces without attracting undue attention.

Resinol has been prescribed by doctors for 19 years. All druggists sell Resinol Ointment (50c and $1.00), and Resinol Soap (25c). For trial size free, write to Dept. 40-S, Resinol, Baltimore, Md. Beware of useless "substitutes."

SCRIBES ORGANIZE.

[LOCAL CORRESPONDENCE.]

VISALIA, March 3.—Members of the newspaper fraternity of Tulare county have reorganized the Tulare County Editorial Association, with C. A. Ferguson of Visalia president, E. E. Barley of Exeter, secretary, and A. L. Evans of Lindsay, treasurer. Members of the association have accepted an invitation to be the guests of the editors of the southern portion of the county at a picnic on Tule River, near Porterville, two weeks hence. One of the chief purposes of the new organization will be the adoption of standard prices for work, as well as an agreement on a wage scale for various classifications of plants.

IF YOUR Dealer Cannot Supply You

Write and we will send by return mail a

FREE SAMPLE PACKAGE OF THE Sanitary Honey-FLY-Catcher.

AEROXON

(AER-OX-ON)

The famous European Fly-Catcher Ribbon with the thumb-tack attachment.

For sale at all grocers, drug stores and general merchandising stores **3 for 10c**

PACIFIC IMPORT CO., 718 Mission St. San Francisco

H. L. SAMSON, Manager

IT HANGS FROM THE CEILING OUT OF THE WAY

We Blush to Tell You That the

Proper Number of

Life

is now on sale at all stands for ten cents. If you've ever done anything you are ashamed of, don't buy it.

Obey that impulse

EYES EXAMINED FREE

by the head professor of the Southern California EYE College for the benefit of students. Glasses furnished at a big reduction in price when needed.

SOUTHERN CALIFORNIA EYE COLLEGE

321 South Hill Street, Room 19 F6284 and Main 2789

Beauty Within Every Woman's Reach.

Viennese Facial Institute

A. A. Span, Manager and Director, formerly with John H. Woodbury of New York. Advice and consultation free.

Room 309, Title Guarantee Bldg., 5th & Broadway

Smith Music Co.

406 West Seventh St.

Sole Representatives of the EVERETT PIANO

Every home would be more cheerful with a Victrola.

Be Liberal With Your Family Order One Today

There are Victors and Victrolas in great variety of styles from $10 to $200, and any Victor dealer will gladly demonstrate them to you.

Victor Talking Machine Co, Camden, N. J.

When the lights are glowing, when the cares of the day are but memories, when the whole family meets for a happy hour or two, then the Victrola cheers, enlivens and entertains with its never-ending flow of musical joys. It provides a favorite number, operatic, popular, band, vocal or instrumental, for every one of the family, and it is always ready, always willing. You need one in your home. Once there you could never surrender it. As little as $5.00 monthly secures one.

We Devote SPECIAL ATTENTION to Our OUT-OF-TOWN CUSTOMERS. Send in the Coupon Today.

Your Money's Worth or Your Money Back

The Wiley B. Allen Co.

(416-418 South Broadway—Home 60143, Main 2077)

Other Stores—San Francisco, Oakland, San Jose, San Diego, Portland.

Victrola XVI, $200
Mahogany or oak

The Wiley B. Allen Company,
416-418 South Broadway, Los Angeles, Cal.
Please send catalogues and full information regarding Victor Victrolas, your easy payment and free trial plan.
(Sign here) .....
Address .....
Times.

Los Angeles Daily Times.

Business: Money, Stocks and Bonds—Trade—The Citrus Marke

FINANCIAL.

OFFICE OF THE TIMES,
Los Angeles, March 4, 1914.

Bank clearings yesterday were $4,217,554.83, a decrease of $480,617.64, compared with the same day in 1913, and an increase of $480,852.55, compared with the same day in 1912.

1914.	1913.	1912.
Monday ..$4,698,172.48	$4,102,802.19	$3,734,772.00
Tuesday .. 4,217,554.83	3,078,072.47	3,701,002.28

New York Money Market.

[BY A. P. NIGHT WIRE.]

NEW YORK, March 3.—Call money steady, 1¾@2; ruling rate, 1¾; closing, 1¾@2. Time loans, firm; sixty days, 2¼@3; ninety days, 3¼; six months, 3¼@3½. Mercantile paper, 3½@4¼. Sterling exchange, steady, 60 days, 4.85 9-16; demand, 4.88 9-16; commercial bills, 4.83. Bar silver, 57¾; Mexican dollars, 45; government and railroad bonds, steady.

San Francisco Silver Market.

[BY A. P. NIGHT WIRE.]

SAN FRANCISCO, March 3.—Silver bars, 57½.

Stocks and Bonds.

WALL STREET SNOW-BOUND.

FINANCIAL DISTRICT SUFFERS STORM PARALYSIS.

Transactions Are Abnormally Small, as Are Price Changes, but the Undertone Is Good—Express Stocks Are Again Strong, Adams Rising Five Points.

[BY A. P. NIGHT WIRE.]

NEW YORK, March 3.—Stock exchange transactions today, while on a larger basis than yesterday were still abnormally small. The financial district had not recovered from the effects of the storm. Movements of the important stocks were small and the undertone was good. None of the leaders moved more than a fraction above or below yesterday's close. Sir Edward Grey's statement on Mexican affairs was construed favorably by the bulls and unfavorably by the bears, and came to naught as a market factor. Of the influences immediately surrounding the market most attention was given to the decidedly poor showing of the railroads for January. The growing sensitiveness of railroad stocks to this condition of affairs was indicated by New York Central's weakness yesterday and New Haven's decline today. New Haven sold at 63½, the lowest figure in the history of the company. Last month it was marked up to 74¾ after selling at 65 5-8 in December on the passing of the dividend. Lowden prices for American stocks were lower and there was a moderate amount of active business for foreign account. The only conspicuous strength today were in a few of the less active shares. Canadian Pacific, influenced by foreign selling was heavy throughout the day. Express stocks were again strong, Adams Express, showing a 5-point advance. Bonds were steady. Sales, $2,670,000. United States bonds were unchanged.

FINANCIAL MAN

A gentleman who has been connected with some of New York and Chicago's leading banking and investment houses for 15 years as salesman, buyer and executive, desires a business connection where such experience coupled with energy and clean habits, will be of service. Numerous prominent Eastern Banking References. Advertiser is 35 years old. Eastern University education, unmarried and thoroughly familiar with investment banking. Connection other than that of banking desired, but proper opportunity in that business would be considered. Modest sum of money could be invested if deemed desirable. Address Box 15, DAKE ADV. AGENCY., Inc., Los Angeles.

LOGAN & BRYAN

BROKERS

STOCKS, BONDS, GRAIN, PROVISIONS, COTTON and COFFEE.

Members all Leading Exchanges,
LOS ANGELES OFFICE, BRADBURY BLDG.
L. N. STOTT, Manager.

Sunset Main 5410. Home 10934.

Clough, Lancaster & Company

BONDS, COMMERCIAL PAPER.
507-8-9 Title Insurance Building.
Phones: Home F7355; Sunset, Main 8710.

Wm. R. Staats Co.

Dealers in Municipal & Corporation Bonds

ALSO EXECUTE COMMISSION ORDERS IN LISTED SECURITIES
LOS ANGELES, 150 W. 4th St. SAN FRANCISCO, 465 Montgomery St. PASADENA, 45 S. Raymond Ave.

Bankers Bond and Mortgage Company

PUBLIC UTILITY AND BUILDING BONDS. MORTGAGES.
1011-1019 WASHINGTON BUILDING

A. M. CLIFFORD & CO.

HIBERNIAN BUILDING SPRING AT FOURTH
HIGH GRADE BONDS 5% to 6%

JNO. O. KNIGHT & CO.

All Local Investment Securities.
Members of Los Angeles Stock Exchange
433-34 H. W. Hellman Bldg.
10254 Bdwy. 1597

CLEARING HOUSE BANKS.

NAME	OFFICERS	
Citizens National Bank S.W. Cor. Third and Main	A. J. WATERS, Pres. E. T. PETTIGREW, Cashier.	Capital ..... $1,500,000 Surplus and Undivided Profits $700,000
Farmers and Merchants' Nat. Bank Cor. Fourth and Main	I. W. HELLMAN, Pres. V. H. ROSSETTI, Cash'r.	Capital ..... $1,500,000 Surplus and Profits $2,000,000
National Bank of California N.E. Cor. Fourth and Spring	J. E. FISHBURN, Pres. H. S. McKEE, Cashier.	Capital ..... $500,000 Surplus and Profits $200,000
First National Bank S.W. Cor. Seventh and Spring	J. M. ELLIOTT, Pres. W. T. S. HAMMOND, Cashier.	Capital ..... $1,500,000 Surplus and Profits $2,300,000
Merchants' National Bank S.E. Cor. Third and Spring	W. H. HOLLIDAY, Pres. J. H. RAMBOZ, Cashier.	Capital ..... $1,000,000 Surplus and Profits $500,000

SAVINGS BANKS.

SECURITY TRUST & SAVINGS BANK

OLDEST AND LARGEST IN THE SOUTHWEST
SECURITY BUILDING . . . FIFTH AND SPRING
Entrance Broad, FIRST AND SPRING

The Bank for Everybody — LOS ANGELES TRUST AND SAVINGS BANK — Sixth and Spring

German American Trust and Savings Bank
SPRING AT SIXTH ST. LOS ANGELES

TRUST COMPANIES.

TITLE INSURANCE AND TRUST COMPANY

N. E. CORNER OF FIFTH AND SPRING STS.
Issues policies of Title Insurance and Guarantees of Title. Its Assets Exceed the COMBINED ASSETS of all Other Title Companies in Southern California.

NEW YORK LETTER.

[Furnished by Logan & Bryan, Members New York and Boston Stock Exchange, Bradbury Building, Los Angeles.]

NEW YORK, March 3.—Dullness again prevailed on the whole the list presented a firm undertone. Declines except in the instance of New Haven and a few other issues were not material. The Continent and England secured the bulk of new gold arrivals, but conditions at Paris are said to be on the mend. Cable advices denoted that the British government is not likely to take hasty action relative to the Benton affair, although admittedly the conditions in the Southern Republic are such as are likely to produce a serious state of affairs should any of the contending parties should commit deeds of a disagreeable sort. Railroad earnings are poor and the prime necessity of early action in connection with the rate cases has been fully demonstrated. The bulk of recent selling has been for the short account and very little long stock has been dislodged on the declines.

New York Curb Stocks.

[Furnished by E. F. Hutton & Co., Members New York Stock Exchange, 118 West Fourth street, Los Angeles.]

NEW YORK, March 3.—Closing quotations:

	Close—Bid.	Ask.
Anglo	8½	9
Belmont	16½	17
Bradley Cop.	7¾	8
Braden Cop.	7¾	7¾
British Col.	155	158
B. & B. Y.	1¼	1½
Chi. Sub.	2	3
Colorado	1	1½
Con. Arizona	7-16	½
Paris Daly	1¾	2
Dolores	2	2½
El Rayo	2	2½
Ely Con.	2	2½
El Paso	2½	3
Esmeralda	2	2½
Do. pfd.	20	25
First Nat.	3¾	4
Fraction	10	12
Florence	25	27
Glenn	60	65
Gold Dalcy	1	1¼
Gold Sel.	2	3
Greene Can.	38	40
Hollinger	16	18
Halifax	1	1½
Iron Blos.	115	125
J. Butler	1	1½
Jumbo Ex.	1 1-16	1 3-16
Kerr Lake	25	27
Keystone	4¾	5
La Rose	4¾	4¾
La V. Coal	180	190
Mass. Mont.	40	50
Mex. Tram.	100	105
Marconi	4¾	5
Marconi Wal.	3¾	3¾
MAY Oil	29	30
McK. Dar.	1-3-16	1 5-16

	Close—Bid.	Ask.
Mines of A.	2¾	3
Mont. Ton.	7¾	7¾
Mt. Ex.	45	50
Mont. Shos.	2	3
Nev. Bills.	36	38
Nipissing	6¼	6½
Ohio Cop.	6¾	7
Pac. Gas & Elec. com	45¾	46
Do. pfd.	88	90
San Tor.	1½	2
Sioux Con.	1	1½
S. W. Miami	3-16	5-16
S. Utah	3-16	5-16
Stewart	1 3-16	1 5-16
Tok. Prod.	1	1½
Do. pfd.	3	4
Tonopah	83	85
Tono. Ex.	6¾	7
Tono. Belm.	16	17
Tribullion	1-16	3-16
Tuolumne	1¾	2
Do. Con.	¾	1
Do. pfd.	3	5
U. S. Light	2¾	3
Do. pfd.	6	8
U. S. Pac.	2	3
Do. Pac. 8s.	60	70
Do. pfd.	82	84
Do. 2nd pfd.	42	44
Yukon Con.	1¾	1 13-16
Yukon Cop.	2¾	3
Do. Mines.	2¾	3

New York Oil Stocks.

[Furnished by E. F. Hutton & Co., Members New York Stock Exchange, 118 West Fourth street, Los Angeles.]

NEW YORK, March 3.—Closing quotations:

	Close—Bid.	Ask.
Anglo-Amer.	8¾	9
Atlantic	682	17
Borne S.	360	370
Buckeye	161	163
Cheough	670	680
Colonial	115	118
Continental	227	230
Crescent	227	230
Eureka	302	305
Galena	360	365
Do. pfd.	175	184
Ind. Pipe	135	140
Ind. Tran.	41¼	42½
N. Y. Trans.	304	307
N. Penn.	116	121
Ohio Oil	160	161
Prairie	252	257
Solar	349	355

	Close—Bid.	Ask.
S. Pipe	282	287
S. Oil, new	270	277
S. Penn.	150	155
S. Oil Ind.	340	344
S. Oil Neb.	550	560
S. Oil Kan.	491	495
S. Oil Mo.	270	280
S. Oil N. Y.	190	195
S. Oil Okla.	420	425
Swan & F.	230	242
Union T.	96	97
Vacuum	212	215
Washington	60	63
Waters P.	100	102
W. Oil N.	7,401	402
W. Oil, old	1,600	605
Do. subs.	990	—

NEW YORK STOCKS.

[Furnished by Logan & Bryan, Members New York and Boston Stock Exchanges, Bradbury Bldg., Los Angeles.]

NEW YORK, March 3.—Following were the closing prices, sales and high and low quotations today:

Sales—		High.	Low.	Close—Bid.	Asked.
.....	Atlantic G. L.	....	....	121½	122½
.....	Allis Chalmers	....	....	13	13½
6,900	Allis Chal. pfd.	....	....	41	46
	Amalg. Copper	74	73½	73¾	73¾
.....	Am. Agr. Chem.	....	....	53½	55
.....	Am. Agr. C. pfd.	....	....	94½	95
400	Am. Car & Fdy.	50¾	50¾	50¾	51
	Am. C. & F. pfd.	....	....	117½	118
2,100	Am. Can Co.	29¾	29¼	29½	29¾
100	Am. Can Co. pfd.	92½	92½	92	92¾
100	Am. Beet Sugar	22¾	22¾	22¾	23
	Am. B. sugar pfd.	....	....	92¾	93¼
400	Am. Cotton Oil	45	44¼	44	44¾
.....	Am. Cot. Oil pfd.	....	....	73¾	74
1,800	Am. Ice Securities	30¾	30	30	31¼
.....	Am. Express	....	....	250	260
.....	Am. Hide & L.	....	....	101½	106
.....	Am. H. & L. pfd.	....	....	2¾	4¾
.....	Am. Linseed	....	....	21½	23½
.....	Am. Linseed pfd.	....	....	10½	12½
.....	Am. Locomotive	....	....	28½	29¾
.....	Am. Loco. pfd.	....	....	94¾	94¾
.....	Am. Steel Fdy.	....	....	101	102½
400	Am. S. & R.	....	....	35	36
200	Am. S. & R. pfd.	102¾	102¾	102½	103
	Am. Sugar	....	....	104¾	105
100	Am. Sugar pfd.	113¾	113¾	112	113½
200	Am. Snuff	163	163	162	168
900	Am. Snuff pfd.	105¾	105¾	102½	105
	Am. Tel. & Tel.	120¾	120	120¾	120¾
100	Am. Tob. Co.	....	....	248	249
	Am. Tob. pfd.	106¾	106¾	105½	106
400	Am. Woolen	....	....	15½	16
200	Am. Woolen pfd.	75¾	75¾	75¾	76¼
100	Anaconda	35¾	35¾	35¾	36
700	A. T. & S. F.	96½	96½	96½	96¾
400	A. T. & S. F. pfd.	101¾	101	100¾	101
700	Balt. & Ohio	91¾	91¼	91¼	91¾
	B. & O. pfd.	....	....	91	91½
1,400	Bethlehem Steel	85¾	85¼	82½	84
400	Beth. Steel pfd.	79½	79½	78	80
2,300	Brooklyn R. T.	98¼	97¾	97¾	98
700	Cal. Petrol. Co.	26¾	25¾	25¾	26
200	Cal. Petrol. pfd.	97	96¾	96¾	97
6,600	Canadian Pacific	206¾	205¼	205¼	206¾
800	Chino	42	41¾	41¾	42
700	C. & O.	68¾	68	68¼	68¾
200	Central Leather	31	31	31	31¼
200	Central Leather pfd.	101	101	101	101¼
	Central R. of N. J.	....	....	100¾	101¼
	Chicago & Alton	....	....	305	325
	C. & A. pfd.	....	....	10	20
200	C. & A.	12¾	12¼	12	12¾
400	C. & G. W.	12¾	12¼	12	12¾
	C. & G. W. pfd.	30¾	29¾	29¾	30¾
	C. M. & St. P.	....	....	134	135
	C. M. & St. P. pfd.	....	....	191	200
	C. C. C. & St. L.	....	....	102	103
	Do. pfd.	....	....	140	141½
2,500	Con. Gas	135	135	135	135
1,200	Colo. Fuel & Iron	33¾	33	33	33¾
	Colo. Fuel & Iron pfd.	....	....	93	94
	Colo. Southern	....	....	31½	32
100	Colo. Southern 1st pfd.	24	24	24	25
	Colo. Southern 2nd pfd.	....	....	23	24
200	Consolidated Gas	134	134	133¼	134
200	Corn Products	11¾	11¾	11	11¾
	Do. pfd.	....	....	84	85
	Del. & Hudson	....	....	182	182
400	D. L. & W.	395	395	395	400
	D. & R. G.	....	....	19	19¼
	D. & R. G. pfd.	....	....	74	74¾
1,600	Distilling Sec.	13¾	13¾	13¾	14
	D. S. S. & A.	20	19¾	19¾	20¼
	D. S. S. & A. pfd.	....	....	5	7
2,000	Erie	29¼	29	29	29¼
	Erie 1st pfd.	....	....	40	42
	Erie 2nd pfd.	....	....	29	30
400	Gen. Electric	147¾	147	146¾	147
600	Goodrich Rubber	39¾	39¾	39¾	40
	Do. pfd.	....	....	97	98
600	Gt. Northern pfd.	127¾	127	127¾	127¾
700	Gt. No. Ore Ctfs.	35¾	35¼	35¼	35¾
2,800	Guggenheim Exp.	54¾	53¾	53¾	54
	Illinois Central	....	....	141	144
	Inspiration Copper	19¾	19¾	19¾	19¾
500	Int'l Harv. Co.	106¾	106¾	106	106¾
	Int'l Harv. pfd.	....	....	117	117½
	Int'l Paper	18¾	18¾	18¾	19
	Int'l Paper pfd.	....	....	114	118
	Int'l Pump	38	38	38	39
	Int'l Pump pfd.	....	....	88	89
	Inter-Mer. Marine	24	24	24	24½
	Do. pfd.	2½	2½	2½	3
	Iowa Central	10¼	10¼	10	12
	Iowa Central pfd.	....	....	12¾	13
200	K. C. Southern	25¾	25¾	25¾	26
	K. C. So. pfd.	....	....	74	77
	Kan. City Sou.	28	27	27	28
	Do. pfd.	....	....	61	62
	Laclede Gas	....	....	135¾	136¼
	Laclede Gas pfd.	....	....	97	98
1,700	Lehigh Valley	150	149¼	149¼	150
160	Liggett & Myers	127½	127½	127½	128
	L. & M. pfd.	....	....	149¾	149¾
400	Lorillard	227½	227½	220	228
	Do. pfd.	....	....	117	118
	Louis. & Nash.	170	170	170	171¼
	Lowe Valley Rls.	....	....	114	116
	Do. pfd.	....	....	82½	84
	Manhattan	....	....	101	102
	Miami Copper	25¾	25¾	25¾	26
300	Minn.-Mor.	60¼	59¾	59¾	60¼
	Do. pfd.	....	....	102	103
	Miss. Central	22¾	22¾	22¾	23
	Do. 1st pfd.	....	....	11	11½
	Do. 2nd pfd.	....	....	5	6
700	Mex. Petrol.	66¾	66	66	66¾
100	Mex. Petrol. pfd.	80	80	79	80
	Mackay	....	....	69	69
	Mackay pfd.	....	....	80	80½
	Missouri Pac.	....	....	70	71
400	Minn. & St. L.	54¾	53¾	54	54¾
	Do. 1st pfd.	....	....	84	85
	M. St. P. & S. S. M.	....	....	132	133
	M. K. & T.	14¾	14¾	14¾	14¾
	M. K. & T. pfd.	54	53½	53½	54
500	Missouri Pacific	25	24¾	24¾	25
	National Lead	....	....	50	50½
	Nat'l Lead pfd.	....	....	108	109
400	Nat'l Biscuit	131¾	131¾	131¾	132
	Nat'l Biscuit pfd.	123	123	123	124
	Nat'l Enamel	....	....	74	75
	Nat'l Enamel pfd.	....	....	111½	112
	Nevada Con.	16	16	15¾	16
3,900	N. Y. Air Brake	76	75	75	76
	N. Y. Central	90¾	89¾	89¾	90
	N. Y. C. & St. L.	....	....	80¾	82
	Do. 1st pfd.	....	....	96	98
	Do. 2nd pfd.	....	....	85	87
	N. Y. Ont. & W.	....	....	27¾	28
300	Norfolk & W.	102¾	102¼	102¼	102¾
	Northern Pacific	....	....	111½	112
1,900	Northern Pacific	112¼	111¾	112	112¼
	Omaha pfd.	....	....	125	130
	Pacific Mail	24	24	24	25
	Pac. T. & T.	....	....	24½	25
	Pac. T. & T. pfd.	....	....	90	95
1,600	Penn. R. R. Co.	111¾	111¾	111¾	111¾
	People's Gas	....	....	111¼	111¾
600	Pitts. Coal	21¼	20¾	20¾	21¼
100	Pitts. Coal pfd.	90¾	90¾	90¾	91
	Pressed Steel Car	....	....	42½	43¼
	Pressed Steel Car pfd.	....	....	104½	104½
	Pullman	....	....	154	155
	Ry. Steel Springs	20	20	20	20¼
800	Ry. Steel Springs pfd.	28¾	28¾	28¾	29
	Reading	....	....	165	165½
	Reading 1st pfd.	165½	164½	165	165½
	Reading 2nd pfd.	....	....	89	89½
100	Republic I. & S.	25	25	25	25½
	Do. pfd.	....	....	90	91
600	Rock Island	24	23¾	23¾	24
500	Rock Island pfd.	5¾	5¾	5¾	5¾
	Sears Roebuck Co.	8¾	8¾	8¾	8¾
	Do. pfd.	....	....	103	104
	Shat. S. S. & A.	....	....	187	187
	Shat. S. S. & A. pfd.	....	....	123¾	124½
	St. L. & S. F.	....	....	91	93
	St. L. & S. F. pfd.	....	....	91	91
	St. L. & S. W.	7¾	7¾	7¾	8
	Do. pfd.	....	....	24	25
3,100	Southern Pacific	90¾	89¾	89¾	90
100	Southern Railway	23¾	23¾	23¾	24
	Southern Ry. pfd.	....	....	58½	60
200	Sunday	13¾	13¾	13¾	14
	Sunday pfd.	....	....	82½	85
600	Third Ave. Ry.	54	53¾	53¾	54
	Tenn. Copper	44¾	43½	43¾	44¼
4,800	Texas Oil	148¾	147	147¾	148¼
	Texas Pacific	14¾	14¾	14¾	14¾
	T. St. L. & W.	....	....	14	16½
	Do. pfd.	....	....	30	31
	Third City R. T.	....	....	10	11
	U. R. & E. Co.	....	....	50	52
100	U. R. & E. pfd.	52	52	52	53
7,700	Union Pacific	158¼	158¼	158¼	158¾
200	U. P. pfd.	84	84	84	84¾
1,600	Union Oil Company	54¾	54	54	54¾
	U. R. R. of S. F.	....	....	20	21
	Do. pfd.	....	....	44¼	47
	U. S. from Pine	....	....	40	43
	U. S. C. I. E.	....	....	47	48
	U. S. Rubber Co.	72	70½	71¾	72
	U. S. Rubber 1st pfd.	....	....	1¼	1½
1,100	U. S. R. 1st pfd.	109¾	109¾	109¾	109¾
	U. S. R. 2nd pfd.	....	....	50¾	51¾
1,200	U. S. Steel Co.	64¾	64¼	64¼	64¾
900	U. S. Steel Cor. pfd.	110¾	110¼	110¼	110¾
	Va. Car. Chem.	....	....	91	92
	Va. Coal & Coke	....	....	104	107
100	Wabash	2½	2½	2½	2¾
	Wabash pfd.	....	....	84	85
300	Wells-Farg. Ex.	80¾	80¾	80¾	81
200	Western Union	67¾	67¾	67	68
100	Westinghouse	63¾	63¾	63¾	64
	Do. 1st pfd.	....	....	70¾	71¼
	Western Md. com.	....	....	716	719
	Western Md. pfd.	....	....	81¼	82
	W. & L. E.	....	....	50	52
	Do. 1st pfd.	....	....	80	82
	Do. 2nd pfd.	....	....	71	73
	Wisconsin Central	....	....	12¼	13
	Wisconsin Central pfd.	....	....	47	48
	Woolworth com.	....	....	47¾	48
	Woolworth pfd.	....	....	116¾	117
800	N. Y. N. H. & H.	85	84¾	84¾	85
400	Alaska	20	20	20	20¼
100	Bingham	20	20	20	20¼
	Utah Con.	20¼	20¼	20¼	21
	Utah Cop.	50¼	50	50¾	51

Total sales—124,100 shares.

Money opened at 1¾ per cent; highest, 2 per cent; lowest, 1¾ per cent; last loan, 2 per cent; closed, 2 per cent bid, asked.

Salt Lake Stock Exchange.

[Furnished by E. F. Hutton & Co., Members New York Stock Exchange, 118 West Fourth street, Los Angeles.]

SALT LAKE, March 3.—Closing bid and asked quotations:

	Close—Bid.	Ask.
Beck Tun.	4	7
Black Jack.	8½	
Colorado	10	12
Daly Judge	590	600
Grand Cent.	56	60
Iron Blos.	115	117½
Little Bell.	15	17½
Lower M.	35	40
May Day	4	7½
Nev. Bills.	—	80

	Close—Bid.	Ask.
Ohio Cop.	29	32
Prince Con.	17	20
Sacramento	340	375
Stonx Con.	2	5
Tint. Con.	¾	1
Utah Con.	3	3½
Vic.	—	—
Yankee Con.	39	37
Chain.	1½	10
S. K. Con.	147½	150

OIL STOCK QUOTATIONS.

SAN FRANCISCO CLOSING PRICE.

[BY DIRECT WIRE—EXCLUSIVE DISPATCH.]

SAN FRANCISCO, March 3.—Closing bid and asked prices:

	Close—Bid.	Ask.		Close—Bid.	Ask.
Ass'd Oil	42	—	Ill. Crude	4	—
Brookshire	27	—	Premier	12	—
Caribou	125	150			

New York Bond List.

[Furnished by J. C. Wilson & Co., Members of Stock Exchanges, Alexandria Hotel, Los Angeles.]

NEW YORK, March 3.—Closing quotations on the bonds:

	Bid.	Asked
Atchison Gen. 4s	95¾	95¾
Atchison Conv. 4s	96	97
B. & O. 1st 4s	94½	97
Brooklyn Rapid Transit 4s	92¼	92¾
Can. Pac. 4s	78	80
R. I. Col. 4s		87
Southern Pacific Ref. 5s	44	44¼
Southern Pacific Col. 4s	92¼	92¾
Union Pacific 1st 4s	91	91¾
Union Pacific Con. 4s	90½	91
U. S. Steel 5s	91	91¼
U. S. Rubber 1st 4s	102¾	102¾
U. S. Rubber 5s		58¾
American Tobacco 4s	94¼	94¾
American Tobacco 6s	97	
Chinese 5s	115	
Wabash Deb. 6s	80	
Japanese 4s	80½	80¾
Japanese 1st 4½s	79	80
Japanese 2nd 4½s	80	80
Southern Pacific Con. 4s	85	85
Denver & Rio Grande Ref. 5s	87¾	88
Arnsby 4½s	97	
Grand Trunk Line 4s	92¾	
Southern Pacific Terminal 4s	92	
Colorado Southern 4½s	87	87¾
E. R. & G. Joint 4s	91½	
United States 2s reg.	96	96¼
United States 2s coup.	96¾	99¾
United States 3s reg.	99¾	99¾
United States 3s coup.	102	103
United States 4s reg.	102	
United States 4s coup.	102	
Panama 3s	101¾	102¼
Panama 3s		102¾

LOS ANGELES STOCK EXCHANGE.

"Investment" Reveals Decline. Union Oil Steady—Low-Priced Oil Issues Are Easier.

Although the volume of trading showed improvement over the previous day, there was little of interest in yesterday's market on the Stock Exchange, except a decline in Los Angeles Investment Co. and Union Oil. The general list was almost stationary, to par. The general list was almost stationary. Union Oil was steady most of the day, as a result of a good buying order. United opened at 22 and closed at 22½, and generally speaking low-priced oil issues were under pressure. Associated Oil was softer. Producers' Transportation sold at 194, being slightly weaker than Monday. Consolidated Mines was in fair demand, as a result of reported favorable developments at the property.

LOCAL CLOSING.

STOCK QUOTATIONS.

[As posted at the Los Angeles Stock Exchange, 1 W. Hellman building.]

OIL STOCKS

	Bid.	Asked.
Amalgamated	$ 84.50	$ 85.00
Associated	42.50	42.75
Brookshire	....	....
Carlton	.01	.03
Cal. Midway	....	.02
Central	1.17½	1.20
Columbia	.01	.02
Continental	....	....
Euclid	....	.70
Fullerton	.06	.80
Globe	....	....
Jade	3.50	5.00
Mariposa Northern	.01¼	.03
Mariposa Queen	.04½	
Maxwell	.97¾	.98¼
Midway Northern	....	.18
National Pacific	.21½	.23
Nevada Penn	.03¼	.03¾
Olinda	.03¼	.03¾
Piru O. & L.	....	.30
Rice Ranch	.20	....
Shamrock	.05	.06
Union	18.00	20.00
Union Prov.	69.50	69.87½
United Pet.	69.00	76.00
United	69.00	
West Coast	21	....
Western Union	98.00	101.50
	90.00	110.00

BANK STOCKS

	Bid.	Asked.
Cal. Savings Bank	....	....
Citizens' National	$145.00	$175.00
Commercial National	231.00	240.00
Farmers' & Merchants' Nat.	200.00	225.00
First National	350.00	375.00
German-American Savings	625.00	650.00
Home Sav. Bank of L. A.	395.00	
Merchants' National	145.00	155.00
National Bank of Cal.	250.00	
Security Trust & Savings	280.00	
Traders	285.00	295.00
U. S. National	150.00	160.00

INDUSTRIAL AND PUBLIC UTILITIES.

	Bid.	Asked.
Cal. Portland Cement Co.	$120.00	
Cal. Hospital	65.00	100.00
Consolidated Realty	25.00	
Emergency Hospital	25.50	
Home Tel.	23.12½	23.50
Home Tel. com.	24.50	25.00
Investment	8.00	10.00
Occidental Life Ins.	99½	
Pacific Mut. Life Ins. Co.	125.00	
Pond	550.00	625.00
San Diego Ry.	5.00	8.00
So. Cal. Edison pfd.	85.00	84.50
Sun Drug Co.	97.50	100.00
Title Ins.		1.05
U. S. L. D. T. & T. Co.	150.00	210.00
	11.25	

BONDS.

(With Accrued Interest.)

	Bid.	Asked.
Associated Oil Co. 5s	97½	98¼
Cal. Pac. Ry. 5s	90	97½
Corona City Water Co. 6s	97½	100
Corona Power & W. Co. 6s	97½	100
Cucamonga Water Co. 6s	97½	100
Edison Elec. Co. 1st R.

Boston Market.

[BY DIRECT WIRE—EXCLUSIVE DISPATCH.]

BOSTON, March 2.—[Delayed Wire of Yesterday.] Sixteen cars oranges, two cars lemons arrived; weather cloudy. Market unchanged.

NAVELS.

Prindle, R.H. Highlands
J. Allen, R.H. E. High.
Red C. Irving Ex.
Ref. S.T. Fernando
Transit, S.T. Fernando
Redrickson, R.H. Redlands
Glendora, Alex. A.C.C. Glendora
Queen Bee, G.C. Pomona
Liberty, H.F.G. Escondido
Orchard, National O. Co.
R. Lanning, Sutherland Ft. Co.
Alpha, E. Henderson
Perfection, Highgrove G.G.A.
G. Barner, Sutherland Ft. Co.
Wm. H. Henderson
Duarte Beauties
S. Bell
Golden Rod, Highgrove G.G.A.
Native, Sutherland Ft. Co.
Lightfoot, Randolph Ft. Co.
Champion, Newman Bros.
Standard, National O. Co.
Pastor Merryman F.L. & L.
Sgt. Rock
Santa Anita, W.J. Baldwin
Arcadia, W.J. Baldwin
Delia, R. Henderson

LEMONS.

Alesio, Fillmore Ct.
Ovila
Flat, S.T. Whittier

BLOODS.

Liberty
El Dorado

BLOODS—HALVES.

Liberty
Duarte Beauties

TANGERINES—HALVES.

Liberty

Philadelphia Market.

[BY DIRECT WIRE—EXCLUSIVE DISPATCH.]

PHILADELPHIA, March 2.—Six cars sold, a trifle weaker. Twenty-one cars Florida sold, a little firm on good stock. Oranges sold $1.65 to $2.25. Grapefruit, $1.50 to $2.90.

NAVELS.

G. Home, A.C.G. Glendora
Pat, S.D. San Dimas
Gold Buckle, R.H. E. High.
Lochinvar, R.H. E. High.
Red C. Imp., Corona Ex.
Golden State, C.C. Lemon Cove
Lemon Cove, C.C. Lemoncove
Hoest, Merryman L.F. & L. Co.
Badger, Merryman F.L. & L.

Citrus Fruit Shipments.

	Oranges.	Lemons.
March 2	347	37
Total to date this season	8,845	370
Total to same date last season	5,533	797
Total to same date two years ago	8,276	1,425

TULARE COUNTY.

	Oranges.	Lemons.
Feb. 28, March 1	4	4
Total to date this season	4,470	99
Total to same date last season	1,840	197

BUTTE COUNTY.

No shipments February 28 or March 1.
No auction sale of citrus fruit is now in force, owing to severe weather conditions.

San Francisco Dairy Market.

[BY A. P. NIGHT WIRE.]

SAN FRANCISCO, March 3.—Butter, firm; extras, 32; seconds, 22½.

SPOT COTTON.

NEW ORLEANS QUOTATIONS.

[BY DIRECT WIRE—EXCLUSIVE DISPATCH.]

NEW ORLEANS, March 3.—New Orleans spot cotton: Low ordinary, 8 1-16; ordinary, 8⅝; good ordinary, 10 9-16; strict good ordinary, 11 1-16; low middling, 12 1-16; strict low middling, 12 5-16; middling, 12⅝; strict middling, 13 5-16; good middling, 13 11-16; strict good middling, 13⅞; middling fair, 14 5-16; fair to fair, 14 11-16; fair, 15 1-16. Sales: Spots, 3100 bales; to arrive, 1000 bales. Delivered on contracts, 500 bales. Market steady. New Orleans receipts 7688.

NEW YORK QUOTATIONS.

[BY A. P. NIGHT WIRE.]

NEW YORK, March 3.—Spot cotton, quiet, 6 points lower; middling, 13.00; gulf, 13.25.

New York Cotton Market.

[Furnished by E. F. Hutton & Co., Members New York Stock Exchange, 118 West Fourth st., Los Angeles.]

NEW YORK, March 3.—After opening steady, 1 point up on cables the market turned very weak and closed at the "low" for the day, with net losses of 14 to 16 points not lower. The easier tone in New Orleans and freer offerings from Liverpool and local traders caused the early weakness. Encouraging by the leading spot interests then covering brought out considerable cotton for Wall street accounts and a number stop orders were caught on the way down. Support was lacking and the closing came chiefly from shorts. The parties who appear to be in control of the March option have sold selves of that month at 40 to 45 points over May. New crops were in fair demand early for October. Owing to the crippled wire service there was no news from the South and quotations on spots were not posted.

Following is range of quotations:

Option—	Open.	High.	Low.	Bid.
January	11.34	11.34	11.34	
March	12.23	12.23	12.10	11.99
April				11.99
May	11.92	11.92	11.66	11.66
June	11.74	11.74	11.74	11.66
July	11.79	11.80	11.65	11.65
August	11.68	11.68	11.53	11.53
September	11.47	11.47	11.39	11.39
October	11.42	11.42	11.30	11.30
December	11.44	11.44	11.44	11.30

Spots were down 5 points. Millinette was off at 13c.

New York Coffee Market.

[Furnished by Logan & Bryan, Members New York and Boston Stock Exchanges, Bradbury Bldg., Los Angeles.]

NEW YORK, March 3.—Following is weak price:

Option—	High.	Low.	Bid.
January			8.81
March			8.89
May	8.98	8.91	8.99
June			9.00
July	9.18	9.17	9.18
August			9.25
September	9.35	9.25	9.25
October			9.40
December	9.49	9.49	9.49

New York General Market.

[BY A. P. NIGHT WIRE.]

NEW YORK, March 3.—Flour, quiet. Hides, spot, barley steady. Hops, quiet. Petroleum and wool, steady.

New York Metal Market.

[BY A. P. NIGHT WIRE.]

NEW YORK, March 3.—Copper, nominal; easy and spot to April, 13.50 to 14.50; casting, 14.50@14.87½; lake, nominal; casting, 14.62½@14.87½. Tin, dull; spot, 37.90@38.25; 38.12½@38.50. Antimony, dull; Cookson's, 13. Iron unchanged. Lead, quiet, 3.95@4.05. Spelter, easy, 5.20@5.35.

New York Dairy Market.

[BY A. P. NIGHT WIRE.]

NEW YORK, March 3.—Butter, firm, unchanged. Eggs, 2900 tubs. Cheese, firm, 1600 boxes. Milk, unsettled, 2900 cases.

California Dried Fruit.

[BY A. P. NIGHT WIRE.]

NEW YORK, March 3.—Evaporated apples and Prunes firm.

Chicago Live-Stock Market.

[BY A. P. NIGHT WIRE.]

CHICAGO, March 3.—Hogs, receipts, 40,000; strong, 5 cents above yesterday's average. Bulk, 8.55@8.70; light, 8.50@8.72½; mixed, 8.30@8.67½; heavy, 8.30@8.75; rough, 8.30@8.45; pigs, 7.00@8.00. Cattle, receipts, 4000; steady. Native, 7.25@9.75; Texas steers, 7.10@8.10; cows and heifers, 6.90@8.00; stockers and feeders, 6.60@8.75; calves, 7.00@10.75. Sheep, receipts, 22,000; steady; native, 4.60@6.30; yearlings, 5.85@7.80; wethers, 6.65@7.75; western, 6.75@7.85.

Chicago Diary Market.

[BY A. P. NIGHT WIRE.]

CHICAGO, March 3.—Butter, irregular; creamery, 25@30. Eggs, higher; receipts, 5622 cases; firsts, 24@28; ordinary firsts, 23½; seconds, 22@23½. Cheese, unchanged.

TURPENTINE AND ROSIN.

SAVANNAH QUOTATIONS.

[BY DIRECT WIRE—EXCLUSIVE DISPATCH.]

SAVANNAH, March 3.—Turpentine, firm; sales, 154; receipts, 86; shipments, 241; stocks, 1119. Rosin, firm; sales, 423; receipts, 1119; shipments, 4400; stocks, 115,585. Quotations: A, B, C, D, E, $4.90; F, G, $5.05; H, $5.00; I, $5.10; K, $5.15; M, $5.20; N, $5.30; WG, $5.05; WW, $5.45.

IN THE FIELD OF SPORTS

The Los Angeles Times

XXXIIIRD YEAR. WEDNESDAY MORNING, MARCH 4, 1914.—4 PAGES. PART III.

MOTOR CAR DEALERS ASSOCIATION DIRECTORY

APPERSON JACKRABBIT — Leon T. Shettler Co., 151 West Pico St. Main 7034, Home 10167.

BEARDSLEY ELECTRIC — Beardsley Electric Co., 1250-1260 West Seventh St. Home Phone 53018. Pac. Wil. 788.

BUICK — HOWARD AUTO CO., 1323 S. Flower St. Home 60009, Main 9040.

DETROIT ELECTRICS — California Electric Garage Co., 676 Alvarado St. Phones: 60309, Wilshire 857.

FRANKLIN AND R. & L. ELECTRICS—R. C. Hamlin, 1040-44 S. Flower. M. 7877, Home 60249

HUDSON — Harold L. Arnold, 1118 to 1128 S. Olive St. Sunset Bdwy. 231; Home A4734.

HUPMOBILE — MITCHELL — Greer-Robbins Co., Twelfth and Flower Sts. Bdwy. 5410, A1187.

JACKSON — Chas. H. Thompson, 1204-1206 S. Olive St. F6390, Bdwy. 1947.

KISSELKAR—Pacific KisselKar Branch, 1001 S. Olive St. Bdwy. 2963—10457.

LOZIER—WOODS ELECTRIC—Bekins-Speers Motor Co., Pico at Figueroa St. 60634; Bdwy. 90.

NATIONAL—Earle Y. Boothe, 1355 South Flower Street. Main 5347, 60593.

OAKLAND CARS, STANDARD TRUCKS—Hawley, King & Co., 1027-33 S. Olive St. Home 60361; Bdwy. 1823.

OVERLAND—J. W. Leavitt & Co., 1235 South Olive St. Main 4831; 60537.

PIERCE-ARROW — W. E. Bush, 1701-1711 S. Grand Ave. Home 60295, Main 2257.

POPE-HARTFORD and KING. Wm. R. Ruess, Cor. Tenth and Olive Sts. Main 7278, Home 60173.

PREMIER—Premier Motor Car Co., 1127 South Olive St. Main 679, F2664.

REGAL—Big Four Automobile Co., 1047-1049 So. Olive St. Home F2533, Sunset Bdwy. 952.

UNIVERSAL TRUCK — Eastern Motor Co., 825-827 South Olive. F2965, Main 2965.

Ford

SOLD ON TIME PAYMENTS
Phone 10457 or Broadway 2963 for Particulars.
The Pacific KisselKar Branch
LIMITED AGENT FOR LOS ANGELES.
1001-1009 South Olive Street.

30 Years of Integrity" MULLER & BUHEY CLOTHING CO. BROADWAY at SIXTH

Dr. COLEGROVE, Dentist
So. Broadway, Corner 5th. Over Sun Drug Store

Outing and Athletic"
CLEM-CLINE CO.
Dyn-Cline Co.
Between Broadway and
Branch Store, Spring St.
at Sixth.

UPMANN'S BOUQUET
A CIGAR SUGGESTION
and 3 For 25c
Kerdlinger & Sons,
DIAMOND
MERCHANTS
South Broadway.

FURS
Headquarters to Wearer.
Raw Furs for Loss.
KAT FUR CO. Leading Furriers
Third and Hill Streets

NEW STORE
Matheson
MEN'S and WOMEN'S WEAR
737-741 South Broadway

B·B·BUCK WHEAT

AVALON BRAND TUNA

Two Fighters!

Near Champ.

FREDDIE WELSH REACHES TOWN.

ENGLISH LIGHTWEIGHT READY FOR RIVERS.

In Days Gone by Was Tutor to the Mexican—Now Fears His Pupil So Much that He Trains All the Way Out in the Baggage Car. Explains that Duffy Decision.

Freddie Welsh, lightweight champion of England, Australia and a few other scattering precincts, arrived in Los Angeles. He was accompanied by Mrs. Welsh, Capt. Stanley Thomas, his brother, a trainer who answers to the name of Joddini Mazzio, an ivory-headed cane, two gold belts and an alibi.

The latter was in a somewhat worn condition, having been used ever since his recent exhibition with Jimmy Duffy.

He explained that he really beat Jimmy Duffy, and that the reason Jimmy Duffy appeared to beat him was that he thought he had beaten Jimmy Duffy.

Welsh said that he asked his manager how he was doing against Jimmy Duffy and his manager replied, "Fine; you are winning easy." So Welsh said that he slowed up and boxed easily for the remainder of the bout. Then he read in the papers that he had lost.

He also said that the rule against hitting in the clinches that prevails in St. Louis made it hard for him as Duffy hit and ran away.

THE BROCK SCRAP.

"The first time I fought in Los Angeles," said Welsh, "Was against Phil Brock. I had a blister on one of my feet and blood poisoning developed. I was so sick that I had to stay in bed almost until it was time to step into the ring. The pain was so great that I could hardly think about the fight after I got into the ring and I could barely step on that foot. However, I won the fight.

"Luck turned for me, however, and I won some of my best fights here.

"When I came out to fight Ad Wolgast at Vernon, I had another bad session. That fight was called off. I was then matched with Bobby Waugh and that fight also had to be called off owing to an injury I sustained.

"I think that I am coming in on the flood tide of another streak of good luck."

TWENTY FIGHTS.

Welsh has fought twenty fights since he was last in Los Angeles. He looks a trifle older, but harder and stronger and in better condition.

So earnest is he about the Rivers fight that he trained all the way out on the train and worked on the road last night at Doyle's.

He will box mostly with fast, clever boxers to increase his speed to the last possible notch.

Joe Rivers, whom Freddie is to box, was formerly his pupil. In fact, Freddie Welsh was the only boxing teacher Rivers ever had.

Freddie's brother, Capt. Thomas, has just passed the British admiralty examinations and has won his certificate as a captain.

These examinations are something fierce. They include not only every possible subject bearing on navigation, but many other sciences. Since the Titanic disaster, they have increased in severity. So any young man successfully passing the test is a worthy subject for genuine congratulation.

While Capt. Thomas was pursuing his studies, Freddie promised him a trip to California if he passed the examination. He went through with flying colors and his present visit is the result. While Welsh is training, Capt. Thomas will act as one of his sparring partners.

GOODWIN REPORTS.

[BY A. P. DAY WIRE.]

KANSAS CITY (Mo.) March 3.—Claire Goodwin, third baseman last season for the Los Angeles club of the Pacific Coast League, reported to Manager George Stovall of the Kansas City Federal League club today. Goodwin signed a contract with the Federals a few weeks ago.

Freddie Welsh

(In the center,) arrives to fight Joe Rivers. At his left is Col. Walker, his millionaire backer; at his right is Joddini Mizzio, his trainer.

RACING STARS AT TACOMA CARNIVAL.

[BY DIRECT WIRE—EXCLUSIVE DISPATCH.]

TACOMA, March 3.—Frank Allyn, president of the Tacoma Carnival Association, has been at Los Angeles and Santa Monica three weeks. With pleasure he combined boosting for the Montamara Festo races here on July 4, 5 and 6 next. Among the drivers at the Santa Monica races, President Allyn wired today he had signed up Barney Oldfield for both his Mercer and exhibition Christie machines. His wire says:

"Tetzlaff also coming. Have assurances of Pullen and Wishart. This gives us Oldfield, Cooper, Ball, Grant, Marquis, Verbeck, Tetzlaff and a Mason; also, very probable, Pullen, Wishart and Janette."

POMONA COLLEGE WALLOPED BY KIDS.

Pomona High sent their youthful baseball team up to Claremont yesterday afternoon and slapped a 3-to-1 defeat on the Pomona College team. The whiskered college crew stood on their heads, walked on their own feet and performed other weird feats trying to stop thrown and batted balls, making seven large errors. They never had a chance against the High School team, falling with a thud before the superb pitching of Hitt, Smith and Parker.

Becker started the game for the college and made a fairly respectable showing in spite of the gymnastic fielding of his teammates.

Score:

Pomona College,	1; hits, 4; errors, 7.
Pomona H. S.,	3; hits, 5; errors, 3.

Bad Memories.

AD WOLGAST ACCOUNTS FOR RITCHIE'S SLEEPLESSNESS.

MILWAUKEE, March 3.—Ad Wolgast, who breezed into the city last night to start training for his coming battle with Lightweight Champion Willie Ritchie, scheduled for the Auditorium on March 12, engaged training quarters at Morganroth's gymnasium and started work there this afternoon, using Freddy Andrews and Young Pinkey as sparring partners.

Wolgast and Andrews took to the road this morning for a five-mile jaunt and put on the gloves this afternoon. Wolgast has been doing light work on his farm at Cadillac and looks to be in the best of condition at the present time.

Wolgast is full of confidence and after spending a few hours with his friends, went to a theater last night.

"I have been spending a few days at Cadillac and have done light work," Wolgast said today. "I am eager to get in shape and will not require much work. All details for the match are satisfactory to me and there will be no hitch from my end.

"While in Chicago I heard a report that Ritchie was not sleeping well. He claimed that the noise in the Loop interfered with his slumber, but I think it's his memory that is troubling him. Willie hasn't forgotten the lacing I gave him before I accidentally lost the title."

Also, He Might Not.

FIELDER JONES MIGHT BECOME A FED MANAGER.

[BY DIRECT WIRE—EXCLUSIVE DISPATCH.]

PORTLAND (Or.) March 3.—"Of course, if President Gilmore of the Federal League wants to offer me $65,000 to handle a team I would be good enough to consider it, but that isn't saying I would accept, for I haven't yet received an offer," said Fielder Jones, president of an organized baseball league, the Northwestern, and ex-manager of the Champion White Sox.

"It is all news to me," he said. "I have had no offer from the Federal League to manage the Brooklyn team or to take any part whatsoever in their affairs. Yes, if an offer was made to me I undoubtedly would give it serious consideration, but until one does come to me, there is nothing for me to worry about in this connection."

Jones has large Oregon land interests and it is doubtful if he would accept any offer.

A Disappointment.

COULON AND KID WILLIAMS MEET—BLOOD IS NOT SHED

[BY DIRECT WIRE—EXCLUSIVE DISPATCH.]

CHICAGO BUREAU OF THE TIMES, March 3.—Johnny Coulon, bantamweight champion and "Kid" Williams of Baltimore, challenger, today buried the hatchet when they held a long conference at Lewis's Gymnasium. As a result of their informal meeting, Johnny agreed to name the date on Thursday on which he will defend his title against the easterner.

Coulon said the battle would not be staged later than July 4. Contrary to expectations, the meeting of the little fellows was of the friendliest kind. The fighters shook hands, kidded each other, and then went to the office to talk over details of the match. Coulon insisted that the weight be 116 pounds at the ringside. Williams objected to this poundage but he finally gave in after Coulon said this was the lowest poundage he would allow him to make. The champion said his right hand, which was injured in his recent fight with young Sinnett at Racine, would not be entirely well for a month, and declared he would not take any chances of hurting it again by engaging in fights prior to the Williams contest.

Williams and Manager Sammy Harris stopped off here on their way from the Coast to Baltimore, and were elated over the meeting with Coulon. Williams left tonight for Baltimore, but Harris will remain in Chicago for a few days.

The Members.

TINKER GIVES OUT LINE ON THE CHICAGO FEDERALS

[BY A. P. NIGHT WIRE.]

CHICAGO, March 3.—The line-up of the Chicago Federals was announced today by Manager Tinker as follows:

Pitchers—Ad Brennan, Philadelphia Nationals; Claude Hendrix, Pittsburgh; Tom McGuire, Chicago Federals; Irwin Lang, local semi-professional; C. J. Watson and Henry Schmidt, Milwaukee; John Glaser, Chicago semi-professional; Dave Black, Chicago semi-professional; Leo Prendergast, Peoria.

Catchers—Art Wilson, New York Nationals; Jim Block, Milwaukee; William Killifer, Philadelphia Nationals; James McDonough, Chicago Federals; George Mulvaney, Cincinnati semi-professional.

First basemen—W. R. Jackson, Spokane; John Kading, Chicago Federals; Fred Beck, Buffalo; William Zwilling, St. Joseph.

Second basemen—John Farrell, Chicago Federals; John Granan, Lake Forest University; Leo Cavanaugh, Chicago semi-professional.

Third basemen—Rollie Zeider, New York Americans; James Stanley, Chicago Federals.

Shortstop—Joe Tinker, Cincinnati.

Outfielders—Al Wickland, Cincinnati; Cad Coles, Baltimore and Elmira; John Muncie, University of Minnesota; Max Flack, Peoria.

Bill Brennan was appointed chief of the Federals' umpire staff by President Gilmore today.

Urbita Springs.

ANGELS TRAIN AT CAMP HOPE.

Huge Crowd of Spectators Is Missing.

Many Sore Arms, but Not from Throwing.

Metzger Considerably More Plump.

BY HARRY A. WILLIAMS.

[BY DIRECT WIRE—EXCLUSIVE DISPATCH.]

SAN BERNARDINO, March 3.—This city is being swept by an epidemic of sore elbows.

It started with the arrival of the Los Angeles ball club Monday, and there is little hope that it can be stamped out before the team's departure.

There are few things more taxing on the throwing arm than dealing from the hip up in a five-handed game, although a seven-handed game requires greater stamina. (Extract from the memoirs of Tom Needham.)

It was in a seven-handed game Monday night that Dr. Scotty Finley, the eminent surgeon, strained his hank roll. At the time Dr. Finley was making certain scientific researches and endeavoring to ascertain whether a strong young straight could hope to cope with four clubs and the cuter. The doctor had sufficiently recovered yesterday to be about town endeavoring to get a check cashed, but only slight hopes are entertained for his permanent recovery.

AT CAMP HOPE.

The Angels are doing their training at Urbita Springs, temporarily tabbed "Camp Hope." Camp Hope is located on the rim of this palpitating railroad center. It contains a baseball diamond and a vast amount of sulphur water, and is surrounded by weeping willows.

The Angels arrived Monday night. They were greeted at the depot by an honest-to-goodness Reception Committee. Kitty Brashear, the proud proprietor of one of the best free lunches this side of the Needles, had the town band out, and the band played that thrilling air, "When the Prunes Are Blooming in San Jose."

Dillon, being a hard taskmaster, yesterday drove his men through three square meals. They also indulged in two hours of practice and took a bath, using the life-giving sulphur plunge at Urbita Springs for the purpose.

From now on every man will be expected to take a bath daily until the opening of the regular season. The men received this order grimly, but uncomplainingly.

MANY SPECTATORS.

Today's workout, which started at the witching hour of 10 a.m., was witnessed by a large delegation of prominent sporting men, composed of Bart Monroe, Carl Belt and the groundkeeper. The people here take great pride in their ground-keeper.

Dillon applied the lash to twenty men, as follows, to wit,: Pitchers, Chech, Perritt, Ryan, Crabb, Hughes, Barton, McKenry, Harkins and Waldschmidt; catchers, Brooks, Boles, Hoffman; infielders, Abstein, Page, Johnson, Metzger, Sawyer; outfielders, Ellis, Maggert and Harper, leaving unaccounted for Meek, Wolters, Allen, Calvo, Moore and Love. Grave fears are entertained for the arrival of these men, and especially Meek. It is rumored that the flat car on which Meek is making the trip south from Portland has succumbed to the strain.

Dillon was plainly pleased with Bill Abstein's actions at first base, and if the big fellow's behavior in the first day's workout are to be accepted as a criterion of his future demeanor, he is in a fair way to open the season as the regular first sacker.

Metzger dropped off here on his way from the East, leaving Speed McDonnell to finish the trip to Los Angeles by his lonesome. Comfortably fat, but not unduly heavy for a man

(Continued on Third Page.)

Business: Money, Stocks and Bonds—Trade—The Citrus Marke

FINANCIAL.

OFFICE OF THE TIMES.
Los Angeles, March 4, 1914.

Bank clearings yesterday were $4,217,554.83, a decrease of $680,617.64, compared with the same day in 1913, and an increase of $486,552.55, compared with the same day in 1912.

	1914.	1913.	1912.
Monday	$4,906,542.98	$4,162,982.10	$3,794,772.08
Tuesday	4,217,554.83	5,078,072.47	3,731,002.28

New York Money Market.

[BY A. P. NIGHT WIRE.]

NEW YORK, March 3.—Call money steady, 1¾@2; ruling rate, 1¾; closing, 1¾@2. Time loans, firm; sixty days, 2¾@3; ninety days, 3¼; six months, 3¼@3½. Mercantile paper, 3½@4¼; sterling exchange, steady, 60 days, 4.83¾; demand, 4.86 5-10; commercial bills, 4.83. Bar silver, 57¾; Mexican dollars, 45; government and railroad bonds, steady.

San Francisco Silver Market.

[BY A. P. NIGHT WIRE.]

SAN FRANCISCO, March 3.—Silver bars, 57¾.

Stocks and Bonds.

WALL STREET SNOW-BOUND.

FINANCIAL DISTRICT SUFFERS STORM PARALYSIS.

Transactions Are Abnormally Small, as Are Price Changes, but the Undertone Is Good—Express Stocks Are Again Strong, Adams Rising Five Points.

[BY A. P. NIGHT WIRE.]

NEW YORK, March 3.—Stock exchange transactions today, while on a larger basis than yesterday were still abnormally small. The financial district had not recovered from the effects of the storm. Movements of the imported stocks were small and the undertone was good. None of the leaders moved more than a fraction above or below yesterday's close. Sir Edward Grey's statement on Mexican affairs was construed favorably by the bulls and unfavorably by the bears, and came to naught as a market factor. Of the influences immediately surrounding the market most attention was given to the decidedly poor showing of the railroads for January. The growing sensitiveness of railroad stocks to this condition of affairs was indicated by New York Central's weakness yesterday and New Haven's decline today. New Haven sold at 63½, the lowest figure in the history of the company. Last month it was marked up to ¾, after selling at 65 5-8 in December on the passing of the dividend. London prices for American stocks were lower and there was a moderate amount of selling here for foreign account. The only complete movements today were in a few of the less active shares. Canadian Pacific, influenced by foreign selling was heavy throughout the day. Express stocks were again strong, Adams Express, showing a 5-point advance. Bonds were steady. Sales, $2,670,000. United States bonds were unchanged.

FINANCIAL MAN

A gentleman who has been connected with some of New York and Chicago's leading banking and investment houses for 15 years as salesman, buyer and executive, desires a business connection where such experience coupled with energy and clean habits, will be of service. Numerous prominent Eastern Banking References. Advertiser is 35 years old. Eastern University education, unmarried and thoroughly familiar with investment banking. Connection other than that of banking desired, but proper opportunity in that business would be considered. Modest sum of money could be invested if deemed desirable. Address Box 15, DAKE ADV. AGENCY., Inc., Los Angeles.

LOGAN & BRYAN

BROKERS

STOCKS, BONDS, GRAIN, PROVISIONS, COTTON and COFFEE.

Members all Leading Exchanges,
LOS ANGELES OFFICE, BRADBURY BLDG.
L. N. STOTT, Manager.
Sunset Main 5410. Home 10934.

Clough, Lancaster & Company

BONDS, COMMERCIAL PAPER.
507-8-9 Title Insurance Building.
Phones: Home F7355; Sunset, Main 8710.

Wm. R. Staats Co. Dealers in Municipal & Corporation Bonds

ALSO EXECUTE COMMISSION ORDERS IN LISTED SECURITIES
LOS ANGELES, 108 W. 4th St. SAN FRANCISCO, 465 Montgomery St. PASADENA, 45 S. Raymond Ave.

Bankers Bond and Mortgage Company

PUBLIC UTILITY AND BUILDING BONDS. MORTGAGES
1011-1019 WASHINGTON BUILDING

A. M. CLIFFORD & CO.

HIGH GRADE BONDS 5% to 6%
HIBERNIAN BUILDING SPRING AT FOURTH

JNO. O. KNIGHT & CO.

All Local Investment Securities.
Members of Los Angeles Stock Exchange
10254 433-34 H. W. Hellman Bldg. Bdwy. 1597

CLEARING HOUSE BANKS.

NAME	OFFICERS	
Citizens National Bank S.W. Cor. Third and Main	A. J. WATERS, Pres. E. T. PETTIGREW, Cashier.	Capital ....$1,500,000 Surplus and Undivided Profits $700,000
Farmers and Merchants' Nat. Bank Cor. Fourth and Main	I. W. HELLMAN, Pres. V. H. ROSSETTI, Cash'r.	Capital ....$1,500,000 Surplus and Profits $2,000,000
National Bank of California N.E. Cor. Fourth and Spring	J. E. FISHBURN, Pres. H. S. McKEE, Cashier.	Capital ....$500,000 Surplus and Profits $200,000
First National Bank S.W. Cor. Seventh and Spring	J. M. ELLIOTT, Pres. W. T. S. HAMMOND, Cashier.	Capital ....$1,500,000 Surplus and Profits $2,300,000
Merchants' National Bank S.E. Cor. Third and Spring	W. H. HOLLIDAY, Pres. J. H. RAMBOZ, Cashier.	Capital ....$1,000,000 Surplus and Profits $500,000

SAVINGS BANKS.

SECURITY TRUST & SAVINGS BANK

OLDEST AND LARGEST IN THE SOUTHWEST
SECURITY BUILDING - - - - FIFTH AND SPRING
Eastside Branch, FIRST AND SPRING

The Bank for Everybody — LOS ANGELES TRUST AND SAVINGS BANK — Sixth and Spring

German American Trust and Savings Bank
SPRING AT EIGHTH ST. LOS ANGELES

TRUST COMPANIES.

TITLE INSURANCE AND TRUST COMPANY

N. E. CORNER OF FIFTH AND SPRING STS.
Issues policies of Title Insurance and Guarantees of Title. Its Assets Exceed the COMBINED ASSETS of all Other Title Companies in Southern California.

NEW YORK LETTER.

[Furnished by Logan & Bryan, Members New York and Boston Stock Exchange, Bradbury Building, Los Angeles.]

NEW YORK, March 3.—Dullness again prevailed. On the whole the list presented a firm undertone. Declines except in the instance of New Haven and a few other issues were not material. The Continent and England secured the bulk of new gold arrivals, but conditions at Paris are said to be on the mend. Cable advices denoted that the British government is not likely to take hasty action relative to the Benton affair, although admittedly the conditions in the Southern Republic are such as are likely to produce a serious state of affairs should any of the contending parties should commit deeds of a disagreeable sort. Railroad earnings are poor and the prime necessity of early action in connection with the rate cases has been fully demonstrated. The bulk of recent selling has been for the short account and very little long stock has been dislodged on the declines.

New York Curb Stocks.

[Furnished by E. F. Hutton & Co., Members New York Stock Exchange, 118 West Fourth street, Los Angeles.]

NEW YORK, March 3.—Closing quotations:

	Close— Bid.	Ask.
Angio	16⅞	17
Belmont	7⅞	8
Braden Cop.	7⅝	7⅞
Braden Dev.	153	158
British Col.	1½	1⅝
B. & N. Y.	¾	1
Cbt. Sub.	2	4
Colorado	8	18
Con. Arix.	7-16	½
Davis Daly	1⅛	2
Dolores	1	2
El Rayo	2	4
Ely Con.	4	6
El Paso	2	2½
Emerson	20	25
Do. pfd.	70	73
First Nat.	2¾	3¼
Fraction	10	12
Florence	55	60
Giroux	1	1⅛
Gtfd. Daley	1	1½
Gtfd. Sel.	2	4
Greene Can.	28	40
Hoffman	10	15
Halifax	1⅞	2
Iron Blos.	115	125
I. C. Rub.	8	9
J. Butler	1 1-16	1 3-16
Jumbo Ex.	25	27
Kerr Lake	4⅜	4⅝
Keystone	1⅜	1½
La Rose	3⅞	4
Mex. W. Coal	180	190
Mass. Whites	50	53
Do. pfd	98	103
Man. Trans.	1	1⅛
Marconi	2⅜	2⅝
Mason Val.	3⅝	3⅞
Mays Oil	26	27
McK. Dar.	1 5-16	1 5-16

	Close— Bid.	Ask.
Mont. Ton.	¾	1
Mtn. Ex.	45	50
Mont. Shos.	3	4
Nev. Hills.	36	38
Nipissing	6⅝	6¾
Ohio Cop.	½	⅝
Pac. Gas & E. com	45⅝	45⅞
Do. pfd.	86	88
San Tee	13	22
Sioux Con.	1	2
S. W. Miami	3-16	5-16
S. Utah	5-16	5-16
Stewart	1 3-16	1 5-16
Tob. Prod. pfd.	83	85
Tonopah	1⅜	1⅝
Tono. Ex.	1⅛	1⅜
Tono. Mer.	62	64
Tribullion	1-16	⅛
Tuolumne	⅝	1
Un. Con.	¼	⅜
Do. pfd.	2	5
U. S. Light	4½	6
W. Pac.	5	—
W. Pac. 8s.	60	70
W. Power	22	24
Do. pfd.	62	64
W. End	89	90
Wilfley Or.	66	70
W. Goldfield	3	3½
Wolf Tank	1⅜	1 15-16
Gold Coas.	1⅛	1 15-16
N. Star	30	40
B. A. Tob.	23⅜	23⅝
Do. pref.	85⅛	85½
U. C. Stores	90	90¼
Cop. Mines.	2⅜	3

New York Oil Stocks.

[Furnished by E. F. Hutton & Co., Members New York Stock Exchange, 118 West Fourth street, Los Angeles.]

NEW YORK, March 3.—Closing quotations:

	Close— Bid.	Ask.
Anglo-Amer.	16⅞	17
Atlantic	980	990
Borne S.	300	310
Buckeye	161	163
Chicago	670	690
Colonial	113	118
Continental	222	227
Crescent	57	62
Eureka	272	300
Galena	175	184
Do. pfd.	135	140
Ind. Pipe	135	137
Nat. Trans.	41½	42½
N. Y. Tran.	304	308
N. Pipe	118	121
Ohio Oil	160	161
Prairie	522	527
Solar	349	355

	Close— Bid.	Ask.
S. Pipe	262	267
S. P. Oil	379	384
S. P. Pipe	150	155
S. Oil Cal.	340	344
S. Oil Ind.	560	565
S. Oil Kan.	461	465
S. Oil Ky.	270	280
S. Oil Neb.	443	448
S. Oil N. Y.	190	200½
S. Oil Ohio.	420	425
Swan & F.	233	242
Union T.	96	97
Vacuum	212	215
Washton	60	63
Waters P.	100	102
W. Oil N.	400	403
Do. 600	1400	—
Do. subs.	990	—

NEW YORK STOCKS.

[Furnished by Logan & Bryan, Members New York and Boston Stock Exchanges, Bradbury Bldg., Los Angeles.]

NEW YORK, March 3.—Following were the closing prices; sales and high and low quotations today:

Sales		High.	Low.	Bid.	Asked.
.....	Atlantic C. L.	.....	.....	121½	122½
.....	Alls Chalmers	.....	.....	13	13½
.....	Allis Chal. pfd.	.....	.....	41	46
6,900	Amalg. Copper	74	73⅛	73⅝	73⅝
.....	Am. Agr. Chem.	.....	.....	53½	55
.....	Am. Agr. C. pfd.	.....	.....	94½	95
400	Am. Car & Fdy.	50⅝	50⅝	50⅝	51
.....	Am. Car & F. pfd.	.....	.....	117½	118
2,100	Am. Can Co.	29⅝	29¼	29½	29⅝
100	Am. Can Co. pfd.	92½	92½	92	92⅝
100	Am. Beet Sugar	22½	22⅜	22½	22⅝
.....	Am. B. Sugar pfd.	.....	.....	73⅝	74
400	Am. Cotton Oil	45	44¼	44	44⅜
.....	Am. Cot. Oil pfd.	.....	.....	95½	96
1,800	Am. Ice Securities	30¾	30	30	31¼
.....	Am. Express	.....	.....	101½	106
.....	Am. Hide & L.	.....	.....	4⅝	4⅞
.....	Am. H. & L. pfd.	.....	.....	21½	25½
.....	Am. Linseed	.....	.....	19½	19¾
.....	Am. Linseed pfd.	.....	.....	28½	29⅜
.....	Am. Locomotive	.....	.....	34½	34⅝
.....	Am. Loco. pfd.	.....	.....	101	102½
.....	Am. Steel Fdy.	.....	.....	35	36
400	Am. S. & R. Co.	68⅛	67⅝	67⅝	68⅛
200	Am. S. & R. pfd.	102⅜	101⅝	102½	103
.....	Am. Sugar	.....	.....	104⅝	105
100	Am. Sugar pfd.	115⅛	115⅛	112	113½
100	Am. Snuff	165	165	162	168
200	Am. Snuff pfd.	103⅛	103⅛	102½	105
600	Am. Tel. & Tel.	120¼	120	120⅜	120⅛
.....	Am. Tob. Co.	.....	.....	248	249
100	Am. Tob. pfd.	105⅛	105⅛	105½	106
.....	Am. Woolen	.....	.....	15½	18
400	Am. Woolen pfd.	75⅛	75⅛	75½	75⅛
200	Anaconda	35⅜	35⅛	35⅜	35⅝
600	A. T. & S. F.	96⅝	95½	96⅜	96⅞
400	A. T. & S. F. pfd.	101⅛	101	100⅝	101
700	Balt. & Ohio	91⅝	91⅛	91	91½
.....	B. & O. pfd.	.....	.....	83	84
1,400	Bethlehem Steel	38⅝	38½	38⅝	39
400	Beth. Steel pfd.	79½	79½	79	80
2,300	Brooklyn R. T.	93⅛	92⅝	93	93⅛
700	Cal. Petrol. Cl.	27	26¾	27	27
200	Cal. Petrol. pfd.	65	64	65⅜	65½
6,600	Canadian Pacific	209⅞	208½	208½	208⅝
800	Chino	42	41⅝	41⅝	42
900	C. C. C. & St. L.	63⅜	63	63½	63⅝
700	Central Leather	31½	31	31¼	31⅜
200	Central L. pfd.	101	101	100⅜	101¼
.....	Central of N. J.	.....	.....	300	325
.....	Chicago & Alton	.....	.....	10	20
.....	C. & A. pfd.	.....	.....	12	19
200	C. & A. pfd.	12⅞	12½	12½	12⅝
400	C. & G. W. pfd.	30¼	29⅞	29⅝	29⅝
.....	C. & N. W.	.....	.....	134	135
.....	C. & N. W. pfd.	.....	.....	191	200¼
.....	C. & St. P.	.....	.....	102	103
.....	C. C. C. & St. L.	.....	.....	102	141½
.....	Do. pfd	.....	.....	58	.....
.....	Colo. Fuel & Iron	.....	.....	65	80
2,500	Gen. Motors	74½	73	73	74
1,200	Do. pfd	95½	93	93	95½
.....	Colo. Fuel & Iron.	.....	.....	81½	82¾
.....	C. F. & I. pfd.	.....	.....	.....	150
100	Colo. So.	24	24	23½	25
.....	Colo. So. 1st pfd.	.....	.....	54	60
.....	Colo. So. 2nd pfd.	.....	.....	40	48
200	Consolidated Gas	134	134	132½	134
200	Con. Products	11¼	11¼	11	11¾
.....	Do. pfd	.....	.....	67½	68
.....	Del. & Hudson	.....	.....	132	152½
400	D. L. & W.	395	395	395	400
.....	D. & R. G.	.....	.....	14⅜	14⅝
.....	D. & R. G. pfd.	.....	.....	22½	23
1,600	Distilling sec.	20	19⅜	19⅜	19⅝
.....	D. & A.	.....	.....	5	7
.....	D. & S. & A. pfd.	.....	.....	9	12
2,000	Erie	20¼	20	20	20¼
.....	Erie 1st pfd.	.....	.....	45½	46
.....	Erie 2nd pfd.	.....	.....	37	38¾
400	Gen. Electric	147½	147	146⅜	147
600	Goodrich Rubber	25¾	25⅜	25⅜	25¾
.....	Do. pfd	.....	.....	87½	90
600	Gt. Northern pfd.	127⅝	127	127⅛	127⅜
700	Gt. No. Ore Ctfs.	29¼	28¾	28¾	29
2,800	Guggenheim Ex.	54⅛	53	54	54¼
.....	Illinois Central	.....	.....	111	111½
.....	Manhattan Copper	.....	.....	17	17½
500	Int'l Harv.	105⅜	105⅛	105⅜	106⅛
.....	Int'l Harv. pfd.	.....	.....	114	116
.....	Int'l Paper	.....	.....	8	8
.....	Int'l Paper pfd.	.....	.....	73	78
.....	Int'l Pump	.....	.....	36	38
.....	Int'l Pump pfd.	.....	.....	6⅝	8
.....	Inter-Met. Marine	.....	.....	24	30
.....	Do. pfd.	.....	.....	2½	3
.....	Iowa Central	.....	.....	10¼	12⅜
.....	Iowa Central pfd.	.....	.....	7	8
200	K. C. Southern	25¼	25	25	27
.....	K. C. So. pfd.	.....	.....	58	61
.....	L. & N.	.....	.....	135⅝	136¼
.....	Laclede Gas com.	.....	.....	101	105
.....	Laclede Gas pfd.	.....	.....	95	105
1,700	Lehigh Valley	150	149⅝	149⅝	149⅞
100	Lehigh Valley	150	149⅝	149⅝	149⅞
.....	Manhattan Con.	227½	227½	226	228
.....	L. & M. pfd.	.....	.....	80	85
400	Lorillard Tob. Co.	172	170	170	171½
.....	Do. pfd	.....	.....	114	116
.....	Lowe Wiles Bis.	.....	.....	23½	24
.....	Do. pfd	.....	.....	101	105
.....	Manhattan	.....	.....	128	132
.....	Mexican Central	.....	.....	14⅝	15
200	Inter-Met. pfd.	60½	55½	55	10½
200	Miami Copper Co.	22⅝	22⅜	22⅜	23
.....	Mex. Central 4s.	.....	.....	11	11⅝
.....	Do. 1st pfd.	.....	.....	27	35
700	Mex. Petrol.	66½	66	66	67
100	Mex. Petrol. pfd.	80	80	79	80
.....	Mackay	.....	.....	80	80½
.....	Mackay pfd.	.....	.....	70	71
.....	Seaboard	.....	.....	53	54
400	Do. pfd.	54½	53⅞	54	54½
.....	Minn. & St. L.	.....	.....	12	16
.....	Do. 1st pfd.	.....	.....	30	35
.....	M. St. P. & S.S.M.	.....	.....	122	132
.....	Do. pfd	.....	.....	142	144
.....	M., K. & Texas	.....	.....	18	18⅜
400	M., K. & T. pfd.	54	53½	53½	54⅜
500	Missouri Pacific	25	24⅝	24⅝	25
.....	National Lead	.....	.....	49	50
.....	Nat'l Lead pfd.	.....	.....	106½	108
100	N. Y. Central	131⅛	131⅛	131⅛	131⅜
400	Nat'l Biscuit pfd.	125	122	122	124
.....	Nat'l Enamel	.....	.....	11½	12
.....	Nat'l Enamel pfd.	.....	.....	79	80
200	Nevada Con.	16	15⅝	15⅝	16
.....	N. Y. Air Brake	.....	.....	78	80
3,900	N. Y. Central	96⅛	80½	80⅝	80⅝
.....	N. Y. C. & St. L.	.....	.....	36	43
.....	Do. 1st pfd.	.....	.....	85	100
.....	Do. 2nd pfd.	.....	.....	80	88
.....	N. Y. Ont. & W.	.....	.....	27⅜	28⅜
300	Norfolk & W.	102⅜	102¼	102¼	102⅜
.....	N. & W. pfd.	.....	.....	86⅜	88½
.....	North American	.....	.....	90	91
1,300	Northern Pacific	112⅜	111⅝	112	112⅝
.....	Omaha	.....	.....	125	150
.....	Omaha pfd.	.....	.....	135	150
100	Pacific Mail	24	24	24⅛	25
.....	Pac. Tel. & Tel.	.....	.....	79	85
.....	Pac. Tel. & Tel. pfd.	.....	.....	79	90
1,600	Penn. R. R. Co.	111⅝	111⅝	111⅝	111⅞
.....	People's Gas	.....	.....	121½	122¼
500	Pitts. Coal	21	20	20¾	21
100	Pitts. Coal pfd.	90⅝	90⅜	90⅜	91
.....	Pressed Steel Car	.....	.....	42½	43⅛
.....	P. Steel Car pfd.	.....	.....	87	90
.....	Pacific Coast	.....	.....	75	95
.....	P. C. C. & St. L.	.....	.....	87	90
.....	Do. pfd	.....	.....	101	110
100	Pullman	154½	154½	154½	155
800	Ray Cons.	20¼	20	20	20¼
400	Ry. Steel Springs	29	28⅛	28	29
.....	Ry. Steel S. pfd.	.....	.....	95	100
10,600	Reading	165⅛	164⅛	165⅛	165⅛
.....	Reading 1st pfd.	.....	.....	87½	89
.....	Reading 2nd pfd.	.....	.....	90	91
100	Republic I. & S.	26	25	25	25½
.....	R. I. & S. pfd.	.....	.....	.....	90
600	Rock Island	5⅝	5⅛	5⅛	5⅜
500	Rock Island pfd.	8⅝	8⅜	8⅛	8⅝
.....	Sears Roebuck Co.	.....	.....	138	187
.....	Do. pfd	.....	.....	125⅜	124½
.....	Sloss S. & I.	.....	.....	32	35
.....	Sloss S. & I. pfd.	.....	.....	91	97
.....	S. L. & S. F. com.	.....	.....	1	4
.....	Do. 1st pfd.	.....	.....	11	14
100	Do. 2nd pfd.	7⅛	7⅛	7	8
.....	S. L. & S. W.	.....	.....	24	25½
.....	Do. pfd.	.....	.....	58½	60
3,100	Southern Pacific	93¼	93	93	93⅛
100	Southern Railway	.....	.....	25⅜	26
.....	Southern Ry. pfd.	.....	.....	82½	83½
200	Stanley	13½	13½	13½	14⅜
.....	Stanley pfd.	.....	.....	81	84
600	Third Ave. Ry.	44	43½	43⅜	44⅛
70	Tenn. Copper	35¾	35	35½	36
4,800	Texas Oil	149⅜	148	148½	148⅝
.....	Texas Pacific	.....	.....	14	16½
.....	T., S. L. & W.	.....	.....	9½	11
.....	Do. pfd	.....	.....	20	22
.....	Twin City R. T.	.....	.....	108½	108⅝
.....	U. R. & P. Co.	.....	.....	7	7½
100	U. R. & P. pfd.	31	31	31	31½
7,400	Union Pacific	159⅛	158⅝	158⅝	158⅝
700	U. P. pfd.	84	84	84	84⅝
1,800	Utah Copper	54⅜	54	54¼	54⅜
.....	U. R. R. of S. F.	.....	.....	20	21
.....	Do. pfd	.....	.....	44½	47
.....	U. S. Cast Iron Pipe	.....	.....	10⅝	13⅛
.....	U. S. C. I. P. pfd.	.....	.....	39	48
900	U. S. Express	72	70½	71⅛	73
.....	U. S. R. & Cons.	.....	.....	53	55
.....	U. S. R. & R. Co.	.....	.....	¾	1
.....	Do. pfd	.....	.....	½	1½
1,600	U. S. Rubber	60½	59½	59⅝	59⅞
1,100	U. S. R. 1st pfd.	129½	128½	128½	129⅛
.....	U. S. R. 2nd pfd.	.....	.....	101⅛	101½
1,200	U. S. Steel Cor.	64⅝	64½	64½	64⅝
900	U. S. Steel pfd.	110⅝	110⅛	110⅛	110⅜
.....	Va. Car. Chem.	.....	.....	31	33
.....	Va. Car. C. pfd.	.....	.....	104	107
.....	Va. Coal & Coke	.....	.....	36	45
100	Wabash	2½	2½	2	2½
.....	Wabash pfd.	.....	.....	7	8
400	Wells-Farco Ex.	89⅜	87½	87	90
800	Western Union	63⅞	63⅜	63⅛	64⅛
100	Westinghouse	.....	.....	70⅜	71¼
.....	Do. 1st pfd.	.....	.....	110	110
.....	Western Md. com.	.....	.....	21¾	22
.....	Western Md. pfd.	.....	.....	56	60
.....	W. & L. E.	.....	.....	3	4½
.....	Do. 1st pfd.	.....	.....	12½	16
.....	Do. 2nd pfd.	.....	.....	6	9
.....	Wisconsin Central.	.....	.....	41¼	50
.....	Woodworth com.	.....	.....	98¾	100
.....	Woodworth pfd.	.....	.....	118	118½
8,800	N. Y., N. H. & H.	67	66½	66¾	66⅝
400	Alaska	93	92¾	91¾	91⅞
100	Studebaker	.....	29¼	29¼	29⅜
400	Studebaker pfd.	.....	98	98	98

Total sales—124,100 shares.

Money opened at 1¾ per cent; highest, 2 per cent; lowest, 1¾ per cent; last loan, 2 per cent; closed, 2 per cent asked.

Salt Lake Stock Exchange.

[Furnished by E. F. Hutton & Co., Members New York Stock Exchange, 118 West Fourth street, Los Angeles.]

SALT LAKE, March 3.—Closing bid and asked quotations:

	Close— Bid.	Ask.
Beck Tun.	.....	7
Black Jack	80½	—
Colorado	10	12
Daly Judge	590	600
Grand Cent.	56	62
Iron Blos.	115	117½
Little Bell	15	35
Lower M.	1⅛	1⅜
May Day	6	7
Nev. Hills	—	80

	Close— Bid.	Ask.
Ohio Cop.	21	25
Prince Con.	17	20
S. K. Coal	340	375
Sioux Con.	2	5
Tint. Cent.	⅝	1
Utah Con.	—	1⅛
Vic. Con.	36	37
Yankee Con.	9½	10
G. Chain.	18	20
S. K. Con.	147½	150

LOS ANGELES STOCK EXCHANGE.

"Investment" Reveals Decline. Union Oil Steady—Low-Priced Oil Issues Are Easier.

Although the volume of trading showed improvement over the previous day, there was little of interest in yesterday's market on the Stock Exchange, except a decline in Los Angeles Investment to par. The general list was almost stationary. Union Oil was steady most of the day, as a result of a good buying order. United opened at 23 and closed at 22½, and generally speaking low-priced oil issues were under pressure. Associated Oil was softer. Producers' Transportation sold at $54, being slightly weaker than Monday. Consolidated Mines was in fair demand, as a result of reported favorable developments at the property.

LOCAL CLOSING.
STOCK QUOTATIONS.

[As posted at the Los Angeles Stock Exchange, I. W. Hellman building.]

OIL STOCKS

	Bid.	Asked.
Amalgamated	$ 84.50	$ 85.00
Associated	42.50	42.75
Brookshire	.....	.35
Cal. Midway	.01	.06
Caribou	1.17½	1.25
Cal. Midway	.01	.....
Central	.....	.70
Columbia	.....	.80
Continental	.06	.....
Euclid	.....	.15
Fullerton	5.50	5.60
Globe	.....	.03
Jade	.01½	.03
Maricopa Northern	.04½	.....
Maricopa Queen	.07¾	.08½
Maxwell	.....	.18
Midway Northern	.....	.75
National Pacific	.21½	.22
New Penn	.....	.03½
Olinda	.....	.30
Piru O. & L.	.30	.....
Rice Ranch	.20	.....
Tradera	.95	1.05
Union	18.60	20.00
Union Prov.	69.50	87½
United Pet.	69.00	76.00
United Pet.	69.00	.....
West Coast	.....	.25
Western Union	98.00	101.50
	90.00	110.00

BANK STOCKS.

	Bid.	Asked.
Cal. Savings Bank	$145.00	$175.00
Citizens' National	231.00	240.00
Commercial National	200.00	225.00
Farmers' & Merchants' Nat.	550.00	600.00
First National	625.00	650.00
German-American Savings	395.00	.....
Home Sav. Bank of L. A.	145.00	155.00
Merchants' National	250.00	.....
National Bank of Cal.	235.00	.....
Security Trust & Savings	285.00	295.00
Traders	.....	112.50
U. S. National	150.00	.....

INDUSTRIAL AND PUBLIC UTILITIES.

	Bid.	Asked.
Cal. Portland Cement Co.	$120.00	.....
Cal. Hospital	90.00	.....
Consolidated Realty	95.50	100.00
Emergency Hospital	28.12½	.....
Home Tel.	24.50	25.50
Home Tel. com.	8.00	10.00
L. A. Investment	.90½	1.00
Occidental Life Ins.	125.00	175.00
Pacific Mut. Life Ins. Co.	150.00	225.00
Prod. Trans.	83.50	84.50
San Diego H. T. & T. Co.	5.50	8.00
S. Monica Bay R. Co.	5.00	7.00
So. Cal. Edison pfd.	97.50	100.00
Sun Drug Co.	.....	1.05
Title Ins. & T.	150.00	210.00
U. S. L. D. T. & T. Co. pfd.	11.25	.....

BONDS.
(With Accrued Interest.)

	Bid.	Asked.

Boston Market.

[BY DIRECT WIRE—EXCLUSIVE DISPATCH.]

BOSTON, March 3.—[Delayed, wire of Monday.] Sixteen cars oranges, two cars lemons sold; steady. Market unchanged.

NAVELS.

Priscilla, R.H., Highlands
J. Alton, R.H., E. High.
Red C, Covina Ex.
Rex, F.T., Fernando
Tuner, C.T., Fernando
Redondo Delphin, R.H., Redlands
Glendora Alta, A.C.G., Glendora
Green Bay, G.C., Corona
Liberty, E.F.G., Riverside
Orchard, National O. Co.
R. Lassiter, Sutherland Ft. Co.
Alpha, R., Henderson
Perfection, Highgrove O.G.A.
G. Beaner, Sutherland Ft. Co.
Ella, H., Henderson
Duarte Beauties
R. Bell
Golden Rod, Highgrove O.G.A.
Natter, Sutherland Ft. Co.
Lighthouse, Randolph Ft. Co.
Champion, Denman Sons.
Standard, National O. Co.
Rafter, Merryman F.L. & L.
Red Rock
Santa Anita, W. J. Baldwin
Arcadia, W.J. Baldwin
Delta, R. Henderson

LEMONS.

Alaskip, Fillmore Ct.
Cycle
Flex, S.Y., Whittier

BLOODS.

Liberty
El Dorado

BLOODS—HALVES.

Liberty
Duarte Beauties

TANGERINES—HALVES.

Liberty

Philadelphia Market.

[BY DIRECT WIRE—EXCLUSIVE DISPATCH.]

PHILADELPHIA, March 3.—Six cars sold; receipts, Twenty-one cars Floridas sold; firm on good stock. Oranges sold $1.65 to $2.80. Grapefruit, $1.50 to $2.80.

NAVELS.

G. Home, A.C.G., Glendora
Pet, S.D., San Dimas
Gold Buckle, R.H., E. High.
Lockwiser, R.H., E. High.
Red C, Inn., Covina Ex.
Golden State, C.C., Lemon Cove
Lemon Cove, C.C., Lemoncove
Sheet, Merryman L.P. & L. Co.
Badger, Merryman F.L. & L.

Citrus Fruit Shipments.

	Oranges.	Lemons.
March 2	13	1
Total to date this season	8,345	259
Total to same date last season	5,533	797
Total to same date two years ago	8,276	1,69

TULARE COUNTY.

	Oranges.	Lemons.
Feb. 28, March 1	4	1
Total to date this season	4,470	89
Total to same date last season	1,940	197

BUTTE COUNTY.

No shipments February 28 or March 1.
No auction sale of citrus fruits in the be today, owing to severe weather conditions.

San Francisco Dairy Mark.

[BY A. P. NIGHT WIRE.]

SAN FRANCISCO, March 3.—Butter, firm; extra, 32; seconds, 22½.

SPOT COTTON.

NEW ORLEANS QUOTATIONS.

[BY DIRECT WIRE—EXCLUSIVE DISPATCH.]

NEW ORLEANS, March 3.—New Orleans Low ordinary, 8 1-16; ordinary, 8⅝; good ordinary, 10 9-16; strict good ordinary, 11 1-16; low middling, 12 1-16; strict low middling, 12 5-16; middling, 12⅝; strict middling, 13 5-16; good middling, 13 11-16; strict good middling, 13½; middling fair, 14 5-16; fair to fair, 14 13-16; strict fair, 15 1-16. Sales: Spots, 3100 bales; to arrive, bales. Delivered on contracts, 500 bales. Quiet; steady. New Orleans receipts 7088.

NEW YORK QUOTATIONS.

[BY A. P. NIGHT WIRE.]

NEW YORK, March 3.—Spot cotton, quiet; middling, 13.00; gulf, 13.25.

New York Cotton Market.

[Furnished by E. F. Hutton & Co., Members New York Stock Exchange, 118 West Fourth st., Los Angeles.]

NEW YORK, March 3.—After opening steady, first on cables the market turned very weak and closed at the "low" for the day, with values 15 to 16 points net lower. The easier tone in New Orleans and freer offerings from Liverpool and local traders caused the early weakness. Realizing by the leading spot interests then caused to be brought out considerable cotton for Wall street accounts and a number stop orders were caught on the way down. Support was lacking and the selling came chiefly from shorts. The parties who appear to be in control of the March option were good sellers of that month at 40 to 45 points over May. New crops were in fair demand and steady for October. Owing to the crippled wire service there was no news from the South and quotations on spots were not posted.

Following is range of quotations:

Option—	Open.	High.	Low.	Bid.
January	11.34	11.34	11.34	
March	12.25	12.25	12.10	
April				
May	11.82	11.82	11.66	
June	11.74	11.74	11.74	
July	11.70	11.80	11.68	
August	11.65	11.65	11.53	
September	11.47	11.47	11.39	
October	11.42	11.42	11.30	
December	11.44	11.44	11.44	

Spots were down 5 points. Middling was at 13c.

New York Coffee Market.

[Furnished by Logan & Bryan, Members New York and Boston Stock Exchanges, Bradbury Bldg., Los Angeles.]

NEW YORK, March 3. — Following is range of prices:

Option—	High.	Low.	Bid.
January	....	....	8.52
March	....	....	8.81
May	8.98	8.91	9.05
June	....	....	9.09
July	9.16	9.17	9.18
August	....	....	9.20
September	9.25	9.25	9.26
October	....	....	9.40
December	9.49	9.49	9.49

New York General Market.

[BY A. P. NIGHT WIRE.]

NEW YORK, March 3.—Flour, quiet. Hides, spot, barley steady. Hops, quiet. Rice, steady. Petroleum and wool, steady.

New York Metal Market.

[BY A. P. NIGHT WIRE.]

NEW YORK, March 3.—Copper, nominal; spot and April, 13.50 to 14.50; May, 14.50@14.87½; lake, nominal; casting, 14.62½. Tin, dull; spot, 37.90@38.25; 38.12½@38.50. Antimony, dull; Cookson's, 28.00. Iron unchanged. Lead, quiet, 5.25@5.35. Spelter, easy, 5.25@5.35.

New York Dairy Market.

[BY A. P. NIGHT WIRE.]

NEW YORK, March 3.—Butter, firm; receipts, 5900 tubs. Cheese, firm, 1000 boxes. Eggs, firm; unsettled, 2800 cases.

California Dried Fruit.

[BY A. P. NIGHT WIRE.]

NEW YORK, March 3.—Evaporated apples, steady. Prunes firm.

Chicago Live-Stock Market.

[BY A. P. NIGHT WIRE.]

CHICAGO, March 3.—Hogs, receipts, 30,000; strong, 5 cents above yesterday's average; mixed, 8.55@8.70; light, 8.50@8.72½; rough, 8.20@8.40; pigs, 8.72½; heavy, 8.20@8.75; rough, 8.20@8.40; pigs, 7.60@8.60. Cattle, receipts, 4000; steady; beeves, 7.35@9.75; Texas steers, 7.10@8.10; western steers, 6.80@8.00; stockers and feeders, 6.50@8.00; cows and heifers, 3.05@8.55; calves, 7.00@10.75. Sheep, receipts, 22,000; steady. Natives, 4.60@5.90; western, 4.25@6.30; yearlings, 5.85@7.30; lambs, native, 6.85@7.75; western, 6.75@7.80.

Chicago Diary Market.

[BY A. P. NIGHT WIRE.]

CHICAGO, March 3.—Butter, irregular; creamery, 25@30. Eggs, higher; receipts, 13,000; firsts, cases included, 27@28; ordinary firsts, 26@27½; firsts, 28@28½. Cheese, unchanged.

TURPENTINE AND ROSIN.

SAVANNAH QUOTATIONS.

[BY DIRECT WIRE—EXCLUSIVE DISPATCH.]

SAVANNAH, March 3.—Turpentine firm, 45¼; sales, 154; receipts, 86; shipments, 941; stocks, 11197. Rosin, firm; sales, 423; receipts, 1119; shipments, 4403; stocks, 115,325. Quotations: A, B, C, D, E, 5.35; F, G, 5.35; H, 5.00; I, 4.10; K, 4.15; M, 4.40; N, 4.50; WG, 4.05; WW, 4.45.

The Los Angeles Times

XXXIIIRD YEAR. WEDNESDAY MORNING, MARCH 4, 1914.—4 PAGES. PART III.

MOTOR CAR DEALERS ASSOCIATION DIRECTORY

APPERSON JACKRABBIT — Leon T. Shettler Co., 151 West Pico St. Main 7034. Home 10167.

BEARDSLEY ELECTRIC — Beardsley Electric Co., 1250-1260 West Seventh St. Home Phone 53018. Pac. Wil. 788.

BUICK — HOWARD AUTO CO., 1323 S. Flower St. Home 60009, Main 9040.

DETROIT ELECTRICS — California Electric Garage Co., 676 Alvarado St. Phones: 60309, Wilshire 857.

FRANKLIN AND R. & L. ELECTRICS—R. C. Hamlin, 1040-44 S. Flower. M. 7877, Home 60249

HUDSON — Harold L. Arnold, 1118 to 1128 S. Olive St. Sunset Bdwy. 231; Home A4734.

HUPMOBILE — MITCHELL — Greer-Robbins Co., Twelfth and Flower Sts. Bdwy. 5410, A1187.

JACKSON — Chas. H. Thompson, 1204-1206 S. Olive St. F6390, Bdwy. 1947.

KISSELKAR—Pacific KisselKar Branch, 1001 S. Olive St. Bdwy. 2963—10457.

LOZIER—WOODS ELECTRIC—Bekins-Speers Motor Co., Pico at Figueroa St. 60634; Bdwy. 90.

NATIONAL—Earle Y. Boothe, 1355 South Flower Street. Main 5347, 60593.

OAKLAND CARS, STANDARD TRUCKS—Hawley, King & Co., 1027-33 S. Olive St. Home 60361; Bdwy. 1823.

OVERLAND—J. W. Leavitt & Co., 1235 South Olive St. Main 4831; 60537.

PIERCE-ARROW — W. E. Bush, 1701-1711 S. Grand Ave. Home 60295, Main 2257.

POPE-HARTFORD and KING. Wm. R. Ruess, Cor. Tenth and Olive Sts. Main 7278, Home 60173.

PREMIER—Premier Motor Car Co., 1127 South Olive St. Main 679, F2664.

REGAL—Big Four Automobile Co., 1047-1049 So. Olive St. Home F2533, Sunset Bdwy. 952.

UNIVERSAL TRUCK — Eastern Motor Co., 825-827 South Olive. F2965, Main 2965.

Ford

SOLD ON TIME PAYMENTS
Phone 10457 or Broadway 2963 for Particulars.
The Pacific KisselKar Branch
LIMITED AGENT FOR LOS ANGELES.
1001-1009 South Olive Street.

50 Years of Integrity" MULLER & BLUETT CLOTHING CO. BROADWAY at SIXTH

Dr. COLEGROVE, Dentist
Broadway, Corner 5th. Over Sun Drug Store

Outing and Athletic"
CLINE-CLINE CO.
Boosting.
Dyas-Cline Co.
Between Broadway and
Branch Store, Spring St.
at Sixth.

UPMANN'S BOUQUET
A CIGAR SUGGESTION
and 3 For 25c

L. Nordlinger & Sons,
DIAMOND
MERCHANTS
South Broadway.

FURS
Headquarter to Weaver.
Easy Plan for Less.
KAT FUR CO. Leading Furriers
Main and Hill Streets

NEW STORE
Matheson
MEN'S and WOMEN'S WEAR
737-741 South Broadway

B-B BUCK WHEAT

AVALON BRAND TUNA

Two Fighters!

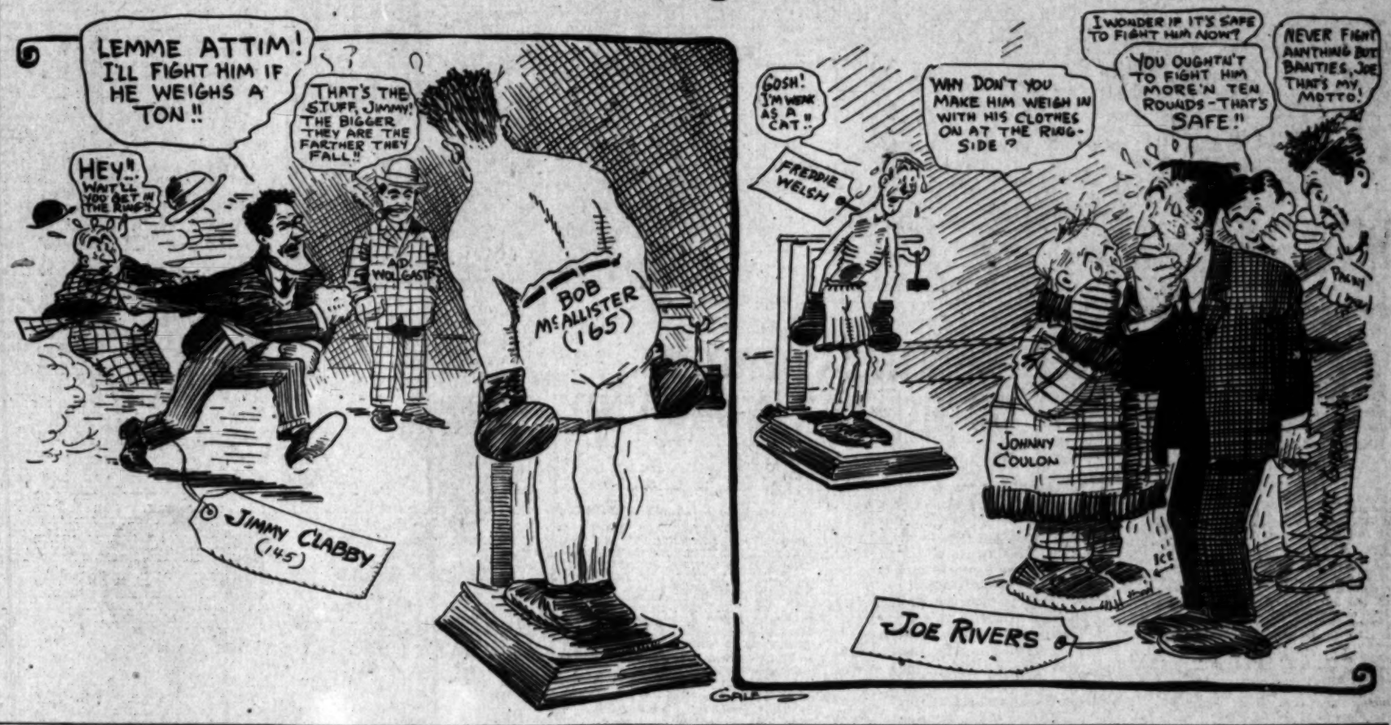

Near Champ.

FREDDIE WELSH REACHES TOWN.

ENGLISH LIGHTWEIGHT READY FOR RIVERS.

In Days Gone by Was Tutor to the Mexican—Now Fears His Pupil So Much that He Trains All the Way Out in the Baggage Car. Explains that Duffy Decision.

Freddie Welsh, lightweight champion of England, Australia and a few other scattering precincts, arrived in Los Angeles. He was accompanied by Mrs. Welsh, Capt. Stanley Thomas, his brother, a trainer who answers to the name of Joddini Mazzio, an ivory-headed cane, two gold belts and an alibi.

The latter was in a somewhat worn condition, having been used ever since his recent exhibition with Jimmy Duffy.

He explained that he really beat Jimmy Duffy, and that the reason Jimmy Duffy appeared to beat him was that he thought he had beaten Jimmy Duffy.

Welsh said that he asked his manager how he was doing against Jimmy Duffy and his manager replied, "Fine; you are winning easy." So Welsh said that he slowed up and boxed easily for the remainder of the bout. Then he read in the papers that he had lost.

He also said that the rule against hitting in the clinches that prevails in St. Louis made it hard for him as Duffy hit and ran away.

THE BROCK SCRAP.

"The first time I fought in Los Angeles," said Welsh, "Was against Phil Brock. I had a blister on one of my feet and blood poisoning developed. I was so sick that I had to stay in bed almost until it was time to step into the ring. The pain was so great that I could hardly think about the fight after I got into the ring and I could barely step on that foot. However, I won the fight.

"Luck turned for me, however, and I won some of my best fights here.

"When I came out to fight Ad Wolgast at Vernon, I had another bad session. That fight was called off. I was then matched with Bobby Waugh and that fight also had to be called off owing to an injury I sustained.

"I think that I am coming in on the flood tide of another streak of good luck."

TWENTY FIGHTS.

Welsh has fought twenty fights since he was last in Los Angeles. He looks a trifle older, but harder and stronger and in better condition.

So earnest is he about the Rivers fight that he trained all the way out on the train and worked on the road last night at Doyle's.

He will box mostly with fast, clever boxers to increase his speed to the last possible notch.

Joe Rivers, whom Freddie is to box, was formerly his pupil. In fact, Freddie Welsh was the only boxing teacher Rivers ever had.

Freddie's brother, Capt. Thomas, has just passed the British admiralty examinations and has won his certificate as a captain.

These examinations are something fierce. They include not only every possible subject bearing on navigation, but many other sciences. Since the Titanic disaster, they have increased in severity. So any young man successfully passing the test is a worthy subject for genuine congratulation.

While Capt. Thomas was pursuing his studies, Freddie promised him a trip to California if he passed the examination. He went through with flying colors and his present visit is the result. While Welsh is training, Capt. Thomas will act as one of his sparring partners.

GOODWIN REPORTS.

[BY A. P. DAY WIRE.]

KANSAS CITY (Mo.) March 3.—Claire Goodwin, third baseman last season for the Los Angeles club of the Pacific Coast League, reported to Manager George Stovall of the Kansas City Federal League club today. Goodwin signed a contract with the Federals a few weeks ago.

Freddie Welsh

(In the center,) arrives to fight Joe Rivers. At his left is Col. Walker, his millionaire backer; at his right is Joddini Mizzio, his trainer.

RACING STARS AT TACOMA CARNIVAL.

[BY DIRECT WIRE—EXCLUSIVE DISPATCH.]

TACOMA, March 3.—Frank Allyn, president of the Tacoma Carnival Association, has been at Los Angeles and Santa Monica three weeks. With pleasure he combined boosting for the Montamara Festo races here on July 4, 5 and 6 next. Among the drivers at the Santa Monica races, President Allyn wired today he had signed up Barney Oldfield for both his Mercer and exhibition Christie machines. His wire says:

"Tetzlaff also coming. Have assurances of Pullen and Wishart. This gives us Oldfield, Cooper, Ball, Grant, Marquis, Verbeck, Tetzlaff and a Mason; also, very probable, Pullen, Wishart and Janette."

POMONA COLLEGE WALLOPED BY KIDS.

Pomona High sent their youthful baseball team up to Claremont yesterday afternoon and slapped a 3-to-1 defeat on the Pomona College team. The whiskered college crew stood on their heads, walked on their own feet and performed other weird feats trying to stop thrown and batted balls, making seven large errors. They never had a chance against the High School team, falling with a thud before the superb pitching of Hitt, Smith and Parker.

Becker started the game for the college and made a fairly respectable showing in spite of the gymnastic fielding of his teammates.

Score:

Pomona College, 1; hits, 4; errors, 7.
Pomona H. S., 3; hits, 5; errors, 1.

Bad Memories.

AD WOLGAST ACCOUNTS FOR RITCHIE'S SLEEPLESSNESS.

MILWAUKEE, March 3.—Ad Wolgast, who breezed into the city last night to start training for his coming battle with Lightweight Champion Willie Ritchie, scheduled for the Auditorium on March 12, engaged training quarters at Morganroth's gymnasium and started work there this afternoon, using Freddy Andrews and Young Pinkey as sparring partners.

Wolgast and Andrews took to the road this morning for a five-mile jaunt and put on the gloves this afternoon. Wolgast has been doing light work on his farm at Cadillac and looks to be in the best of condition at the present time.

Wolgast is full of confidence and after spending a few hours with his friends, went to a theater last night.

"I have been spending a few days at Cadillac and have done light work," Wolgast said today. "I am eager to get in shape and will not require much work. All details for the match are satisfactory to me and there will be no hitch from my end.

"While in Chicago I heard a report that Ritchie was not sleeping well. He claimed that the noise in the Loop interfered with his slumber, but I think it's his memory that is troubling him. Willie hasn't forgotten the lacing I gave him before I accidentally lost the title."

Also, He Might Not.

FIELDER JONES MIGHT BECOME A FED MANAGER.

[BY DIRECT WIRE—EXCLUSIVE DISPATCH.]

PORTLAND (Or.) March 3.—"Of course, if President Gilmore of the Federal League wants to offer me $65,000 to handle a team I would be good enough to consider it, but that isn't saying I would accept, for I haven't yet received an offer," said Fielder Jones, president of an organized baseball league, the Northwestern, and ex-manager of the Champion White Sox.

"It is all news to me," he said. "I have had no offer from the Federal League to manage the Brooklyn team or to take any part whatsoever in their affairs. Yes, if an offer was made to me I undoubtedly would give it serious consideration, but until one does come to me, there is nothing for me to worry about in this connection."

Jones has large Oregon land interests and it is doubtful if he would accept any offer.

A Disappointment.

COULON AND KID WILLIAMS MEET—BLOOD IS NOT SHED

[BY DIRECT WIRE—EXCLUSIVE DISPATCH.]

CHICAGO BUREAU OF THE TIMES, March 3.—Johnny Coulon, bantamweight champion and "Kid" Williams of Baltimore, challenger, today buried the hatchet when they held a long conference at Lewis's Gymnasium. As a result of their informal meeting, Johnny agreed to name the date on Thursday on which he will defend his title against the easterner.

Coulon said the battle would not be staged later than July 4. Contrary to expectations, the meeting of the little fellows was of the friendliest kind. The fighters shook hands, kidded each other, and then went to the office to talk over details of the match. Coulon insisted that the weight be 116 pounds at the ringside. Williams objected to this poundage but he finally gave in after Coulon said this was the lowest poundage he would allow him to make. The champion said his right hand, which was injured in his recent fight with young Sinnett at Racine, would not be entirely well for a month, and declared he would not take any chances of hurting it again by engaging in fights prior to the Williams contest.

Williams and Manager Sammy Harris stopped off here on their way from the Coast to Baltimore, and were elated over the meeting with Coulon. Williams left tonight for Baltimore, but Harris will remain in Chicago for a few days.

The Members.

TINKER GIVES OUT LINE ON THE CHICAGO FEDERALS

[BY A. P. NIGHT WIRE.]

CHICAGO, March 3.—The line-up of the Chicago Federals was announced today by Manager Tinker as follows:

Pitchers—Ad Brennan, Philadelphia Nationals; Claude Hendrix, Pittsburgh; Tom McGuire, Chicago Federals; Irwin Lang, local semi-professional; C. J. Watson and Henry Schmidt, Milwaukee; John Glaser, Chicago semi-professional; Dave Black, Chicago semi-professional; Leo Prendergast, Peoria.

Catchers—Art Wilson, New York Nationals; Jim Block, Milwaukee; William Killifer, Philadelphia Nationals; James McDonough, Chicago Federals; George Mulvaney, Cincinnati semi-professional.

First basemen—W. R. Jackson, Spokane; John Kading, Chicago Federals; Fred Beck, Buffalo; William Zwilling, St. Joseph.

Second basemen—John Farrell, Chicago Federals; John Granan, Lake Forest University; Leo Cavanaugh, Chicago semi-professional.

Third basemen—Rollie Zeider, New York Americans; James Stanley, Chicago Federals.

Shortstop—Joe Tinker, Cincinnati.

Outfielders—Al Wickland, Cincinnati; Cad Coles, Baltimore and Elmira; John Muncie, University of Minnesota; Max Flack, Peoria.

Bill Brennan was appointed chief of the Federals' umpire staff by President Gilmore today.

Urbita Springs.

ANGELS TRAIN AT CAMP HOPE.

Huge Crowd of Spectators Is Missing.

Many Sore Arms, but Not from Throwing.

Metzger Considerably More Plump.

BY HARRY A. WILLIAMS.

[BY DIRECT WIRE—EXCLUSIVE DISPATCH.]

SAN BERNARDINO, March 3.—This city is being swept by an epidemic of sore elbows.

It started with the arrival of the Los Angeles ball club Monday, and there is little hope that it can be stamped out before the team's departure.

There are few things more taxing on the throwing arm than dealing from the hip up in a five-handed game, although a seven-handed game requires greater stamina. (Extract from the memoirs of Tom Needham.)

It was in a seven-handed game Monday night that Dr. Scotty Finley, the eminent surgeon, strained his bank roll. At the time Dr. Finley was making certain scientific researches and endeavoring to ascertain whether a strong young straight could hope to cope with four clubs and the cuter. The doctor had sufficiently recovered yesterday to be about town endeavoring to get a check cashed, but only slight hopes are entertained for his permanent recovery.

AT CAMP HOPE.

The Angels are doing their training at Urbita Springs, temporarily tabbed "Camp Hope." Camp Hope is located on the rim of this palpitating railroad center. It contains a baseball diamond and a vast amount of sulphur water, and is surrounded by weeping willows.

The Angels arrived Monday night. They were greeted at the depot by an honest-to-goodness Reception Committee. Kitty Brashear, the proud proprietor of one of the best free lunches this side of the Needles, had the town band out, and the band played that thrilling air, "When the Prunes Are Blooming in San Jose."

Dillon, being a hard taskmaster, yesterday drove his men through three square meals. They also indulged in two hours of practice and took a bath, using the life-giving sulphur plunge at Urbita Springs for the purpose.

From now on every man will be expected to take a bath daily until the opening of the regular season. The men received this order grimly, but uncomplainingly.

MANY SPECTATORS.

Today's workout, which started at the witching hour of 10 a.m., was witnessed by a large delegation of prominent sporting men, composed of Bart Monroe, Carl Belt and the groundkeeper. The people here take great pride in their ground-keeper.

Dillon applied the lash to twenty men, as follows, to wit.: Pitchers, Chech, Perritt, Ryan, Crabb, Hughes, Barton, McKenry, Harkins and Waldschmidt; catchers, Brooks, Boles, Hoffman; infielders, Abstein, Page, Johnson, Metzger, Sawyer; outfielders, Ellis, Maggert and Harper, leaving unaccounted for Meek, Wolters, Allen, Calvo, Moore and Love. Grave fears are entertained for the arrival of these men, and especially Meek. It is rumored that the flat car on which Meek is making the trip south from Portland has succumbed to the strain.

Dillon was plainly pleased with Bill Abstein's actions at first base, and if the big fellow's behavior in the first day's workout are to be accepted as a criterion of his future demeanor, he is in a fair way to open the season as the regular first sacker.

Metzger dropped off here on his way from the East, leaving Speed McDonnell to finish the trip to Los Angeles by his lonesome. Comfortably fat, but not unduly heavy for a man

(Continued on Third Page.)

How Doc White Signals Home for Dinner.

Mrs. White,

And her son and the apartment-house from which they will watch the Venice games.

Arrangements.

"DOC" WHITE HAS SIGNALS.

FLAGS HIS WIFE TO PUT THE DINNER ON.

Veteran Sox Heaver Simply Turns Around and Waves to His Wife and She Has Dinner Ready When He Gets Home—What if Something Unexpected Happens?

When the Venice baseball games come to an end this season the admiring crowds in the grand stands may see Doc White turn and signal with a mysterious flourish.

That will mean, "Put the beefsteak on."

The veteran pitcher is a domestic soul and the first thing when beginning life with the Venice team was to arrange the domestic details.

Mrs. White engaged apartments in an apartment-house directly across Main street from the ball grounds. She and the children—three of 'em—can look down into the diamond.

It has been arranged that, when the game is seen to be about ended, Doc will give her the high sign and she will put over the beefsteak. They have practiced the signals from the room to the ball grounds.

An unexpected ten-inning game will mean a burned beefsteak; no escape from it.

The Whites are crazy over California. It is an open secret in baseball that Doc White need not have come into the minor league for some time yet, as he had an unexpired contract with the White Sox. He gave up the rest of his time in the big company in order to come to the Los Angeles.

He says that, in the future, he will do no more theatrical work, but will take up some business during the winter seasons.

CLIFF DWELLERS TO MEET SAN DIEGO.

Ten picked track stars from Los Angeles High will go down to San Diego Friday afternoon for a meet with the high school there on Saturday afternoon.

Included in the select ten are several mighty good men and the San Diego team will have to display real class to win. Harrison Thompson, brother of Fred Thompson, all-around champion, is one Blue and White man who figures in five or six events. Thomson is good for points in the high hurdles, discus, high jump, shot put, and broad jump. Siebert, the shoestring high jumper, is good for nearly six feet, and stands to cop first place in this event.

Dell and Jameson in the sprints are sure point winners. Pierce is a consistent 11-foot man and Coach Goddard expects him to clear 12 feet before the season is over. Five other fast distance and hurdler men will be selected to fill out a winning team.

BRUNNER BEATS BISAILLON.

Brunner defeated Bisaillon in a 200-point 18.2 balk-line game last night at Nelms's Brunswick billiard rooms in thirty-six innings. Scores stood at 200 to 149, with high run of forty-one by Bisaillon, and twenty-three by Brunner. Brunner and Kempner are to continue their match tonight, finishing tomorrow evening when one player reaches a total of 1200 points.

MADDOX A MANAGER.

[BY A. P. DAY WIRE.]

WICHITA (Kan.) March 3.—Nick Maddox, former pitcher for the Pittsburgh National League baseball team, will manage the Wichita Western League team the coming season.

At Annandale.

NATE MEARS IS LEADER IN QUALIFYING ROUND.

BY ALMA WHITAKER.

THE qualifying round for the Annandale Country Club golf championship was played yesterday.

Nathan P. Mears, the holder of the title, won it with 76 (37 and 39.) That constitutes a new record for the course since its alterations. Not a really dazzling one, but enough to supplant Bill Bacon's 77 made during the amateur open event last month. Hereinafter, by the way, records can only be established during medal play in an authenticated tournament.

Otherwise the adorable Hugo would have held the best. He was playing incognito yesterday to avoid embarrassing publicity and did not enter for the championship. Just his luck, poor dear. He made a perfectly dazzling 72, which fluttered the field. Even royalty incog. must emerge from obscurity to celebrate an event like that.

The second prize was won by Carlton Wright, the boy wonder. He made a 79 (40 and 39) three strokes better than father. In which connection we ought to explain about the team match at the Midwick on Sunday. Carlton, it will be remembered, was beaten 4 up and 3 by A. W. Brand. But he was playing a first-class game that day and only lost because Brand was playing still better.

* * *

The Rushlights.

Those were the arc lights of the day. Several great names come amongst the rushlights. E. S. Armstrong made an 82, E. N. Wright an 82, A. A. French an 83.

E. N. Wright came in in 37, par figures. A. A. French's card showed an impertinent array of 6's coyly interspersed with just a soupcon of 3's. Very characteristic.

Michael McLaughlin was also amongst the 83's—that's Bogey for the course, a figure that also inspired Dr. West Hughes. T. R. Brem, the man that blossomed with an encouraging debut in the amateur open, made an 84.

R. C. Gartz started pretty well—39 out. But on the way home he liberally took five strokes at little 3-holes, totaling 85. S. Beekman made an 87, Victor Kleinberger an 88, and E. H. Lockwood an 89.

The tail end of the list is very stylish. It includes C. W. Graves, 91. And W. K. Jewett, 92. And Prince Arthur of the House of Braly, 95.

These scores are our special California Giant Brand, Big Tree Label. Prince Arthur came in with one big sigh. Doubted if he could hit a balloon yesterday.

H. G. Chaffee may or may not be envied. It all depends. Being but eighteen entries and two defaults, he was accorded a distinguished entre into the championship flight—with a qualifying score of 101. It should prove a unique experience. Play is, of course, from scratch.

* * *

The Pairings.

In the match play today Mears will play Gartz, Graves will play McLaughlin, West Hughes will play Braly, and—er—and Kleinberger will play Armstrong. Close match that, as Kleinberger himself acknowledged. Well, anyway our artless friend made the only 2 of the day, even if he did follow it up with 7's and 8's.

E. N. Wright will play E. H. Lockwood, H. G. Chaffee will play T. R. Brem, A. A. French will play W. K. Jewett (Mr. Jewett began with 9 and 8 at the first two holes yesterday but he came in in 40) and S. Beekman will play Carlton Wright.

The grass is still a little heavy, long and moist, so that it must be blamed for some of those scores. Still Hugo managed to avoid the weighty grass in that 72, didn't he? Apart from that conditions were ideal, and a rural little cluster of cows near the first tee greatly enhanced the beauty of the scene. They were inclined to be frolicsome towards dusk, but too late to be blamed for anything in the way of imperfect golf.

Not a Surprise.

CORONADO BEATS MIDWICK IN A HOT POLO SCRIMMAGE.

[BY DIRECT WIRE—EXCLUSIVE DISPATCH.]

SAN DIEGO, March 3.—The Midwick and Coronado "A" polo teams raced into the ranks of the truly great today. In the semi-finals for the California challenge trophy, Coronado won by a score of 9½ to 2½, but five of the margin were made in the final chukkur and the count utterly fails to show the worth of the beaten team unless its final breaking down be regarded as discrediting its entire performance.

Without that final period, Midwick completely outplayed the difference of handicap rating, but that period proved the given difference exactly true. Coronado is rated at 19 goals and Midwick at 12. The final score shows the margin of seven goals. Yet the Coronado players might be credited of doing one better, as the handicap is based on the power of earning goals and makes no allowance for losing them.

Coronado lost 1½ to Midwick's 1. The ponies were very evenly matched and their riders sent them in at a reckless pace. Beadleston excelled in risking his life and suffered one penalty for dangerous riding. Capt. Isaacs was twice penalized for crossing, forbidden because dangerous to life and limb, and McLaughlin was penalized for a like offense.

Even chances were taken in every minute of the hour of actual play. One of these, taken by Beadleston and McLaughlin together, in the third period, nearly resulted fatally for the latter. His pony fell and both rolled. McLaughlin lay stunned and physicians hurried out, but he soon arose, ready for any more chances he might be required to take for the success of his team. An incident in connection with the accident showed in a striking manner the peculiar natural or trained precaution of cavalry horses and polo ponies to avoid trampling or falling on men.

As McLaughlin lay stretched out on the turf, his pony lay alongside, half on his side and with all four legs held stiffly aloft, above the prostrate man, until other players pulled the man away, then the pony sprang to his feet.

Analysis of the play in a nutshell finds Midwick leading off the stronger and wearing out, while Coronado gained a little with each chukkur, ending in a runaway. Midwick goaled twice in the first period, blanking Coronado, and held the lead until the fourth, or half, which ended with the score tied at 1½.

Drury was accidentally hit on the head with a mallet as the last period opened and dismounted to get patched up. He then got back onto his pony and made three goals as fast as he could ride.

The line-up and score:

Midwick—Robert Neustadt, No. 1, 2; Frederic McLaughlin, No. 2, 1; Carleton Burk, No. 3; Maj. C. G. Ross, back; foul, McLaughlin; net score, 2½.

Coronado—Capt. J. V. Isaacs, No. 1, 1; Hugh Drury, No. 2, 6; C. P. Beadleston, No. 3, 2; Lord Innes-Ker, back, 2; fouls, Isaacs, 2; Beadleston, 1; net score, 9½; referee, Capt. G. Cookson.

The play for the Pacific Coast junior championship trophy will open tomorrow with Riverside and Coronado "B" matched. The finals of the California challenge trophy will be played Thursday by Coronado "A" and the Ninth Cavalry.

A Busy Young Man.

JOHNNY SCHIFF SWEARS HE'LL GET R-R-REVENGE.

JOHNNY SCHIFF has s-s-s-sworn to be r-r-r-revenged.

As the result of the machinations of a jealous, but unknown rival, Johnny has lived a life of thrilling events since Sunday.

On Sunday, he nearly got licked by Joe Rivers.

On Monday, someone complained to the police and crabbed the moving-picture picture ball that he and Jimmy Clabby were planning.

On Tuesday, he was rescued from disaster by the "Loyal Americans."

On Wednesday, which is today, is planning reprisals against the Photo Players Club that are awful to contemplate.

To take up these adventures in serial form:

Last Sunday, Johnny Schiff visited Jack Doyle's and viewed with scorn the training of Joe Rivers. Mr. Schiff being observed in the audience, the Mexican pugilist sent him a challenge.

"Tell Johnny Schiff," he said, "that I will give him $10 if he will get into the ring with me for four minutes."

"G-g-gimme the ten," gasped Johnny, beginning to peel off his coat. "M-m-m-make it t-t-t-twelve and I'll take a chance with Jack Johnson."

At this point, however, Joe Levy, the manager of Mr. Rivera, interfered; the ten was saved and Shiff still lives.

More adventure awaited Mr. Schiff. For several weeks he and Jimmy Clabby have been planning a moving picture actors' ball. When he sat down to write the advertising programmes for it, Johnny's literary nature got away with his saner judgment. He made so many luscious allusions to "chickens" on the dance programme that Mayor Rose gasped and sent for the young man yesterday.

"You can't give any dance like that in this town," said the Mayor with finality.

"W-w-who told you about it?" said Johnny furiously. "S-s-somebody has been squealing. W-w-whas the matter with the dance anyhow?"

"No kind of a poultry show like that goes if I know about it," said the Mayor sternly.

"I-I-I-I'm going to give that dance just the same; you'll see," quoth Mr. Schiff to the Mayor in an awful voice.

A few hours thereafter, he was duly admitted into the order of Loyal Americans and the Loyal Americans prepared to give a dance—Johnny's dance.

"Y-y-you can't stop a regular lodge dance," said Mr. Schiff defiantly.

And he added, "I-I-I-I found out who told the Mayor. It was some stiff from the Photo Players Club. Well, they'll get theirs. I have filed application with the Secretary of State for a new movies actors' club and w-w-we'll run them out of business."

On Diamond.

CALIFORNIA MEETS TIGERS.

FIRST BALL GAME OF SEASON TOMORROW.

Tigers Have the Best Team that Ever Represented Their Institution, While Bears Are an Experienced Aggregation—Montijo Probable Choice of Tigers on Mound.

Intercollegiate baseball will get a big send-off tomorrow afternoon when the Oxy Tigers tear into the University of California Bears at Occidental field. This will be one of the hardest games the Tigers will have this year, but they are confident of clawing out a victory over the northern nine.

Occidental put on the finishing touches for the California game when they clubbed out an 8 to 6 win from Hollywood High yesterday afternoon. The High School team put up a strong game and had the Tigers on the run in the seventh inning, when they scored three runs, and had men on second and third. A timely strike-out by Ball, the Oxy heaver, saved the day and left the college ahead.

This same Ball seems to have plenty of good stuff, but he is still a little too green for the big games. Montijo, a deserter from the rebel ranks in Mexico, twirled the first three innings of the game and had the High School batters talking to themselves as they looked over his fast ball. A walk to the first man to face him was the only time a Hollywood player reached first base while he worked.

MONTY HAS SPEED.

Montijo will probably do the pitching against California tomorrow, and his terrific speed may stop the heavy sluggers of the Bears. Duke Walk stopped a line drive with the end of his thumb the other day. It will likely keep the classy offside slab man on the bench. Eichorn, a University of Colorado man, may figure on the pitching end of the battle tomorrow, rounding out one of the greatest pitching staffs ever corralled by a southern college.

Oxy has the greatest team in years to back up this big league heaving crew. The infield is fast, steady and plays a clever inside game. Kirkpatrick is the best all-around player in the southern colleges. He is a long-distance slugger with a punch that comes in at the critical stages of the game. A ball that gets through Kirk's territory is a fit subject for Carnegie's Museum. The lengthy Tiger covers an acre of ground, throws well and keeps the infield together with his generalship.

Porter, a star dug up from the High School ranks, will cover third, and he does it in big league style already. He has a beautiful peg, is sure death on a ground hit ball, while his hitting is timely. Sam McClung and McIntosh are fighting it out for second base and it is some duel. McIntosh is a splendid fielder, but falls a little short of the varsity standard with the club. McClung plays a steady game and hits a good .300 throughout the season. The Macs will have to fight it out. Dan McKellar is raking in every ball that comes within twenty feet of first base. From the point of size, Dan is a poor target, but it is a bum throw that his greased mitt can't get a strangle hold on.

THE SLUGGERS.

Crawford in left, "Lefty" Allen at center, and "Swat" Johnson wandering around in right, makes up an outfield of the net variety. This trio lives on fly balls, and it is one sweet pitcher that can hold them down. Johnson especially is hitting the ball hard this year. Sid Foster has been hauled in from the slab to stop the balls thrown by Messrs. Walk, Ball, Montijo, et al. Sid is doing some nice work in his old High School position and the big gap in the Tiger line-up seems to have been plugged. His whip is in splendid shape to stop the Bear base-runners, and the speed boy is batting well. This combination is touted as the winner tomorrow by the Oxy students, and after taking a peep at it they seem to have a holler coming, at that.

California is coming south with a strong, well-balanced team, including several star veterans from the 1912 and 1913 teams. "Bullet" Chapman has been pitching ball for the U. of C., ever since the big quake. Chap was good enough last year to have several Coast League owners shaking regular money in his face. Chapman was true to his college and whether his school will be benefited by his loyalty only tomorrow's game can tell.

Capt. Rubke is playing a sensational game at first, while Gianelli guards second base. On the left side of the diamond, Forbes, at short, and Young on the difficult corner, form an impregnable barrier. Dodson, Adair and Eames manage the outfield and do it well. Sebastian will catch.

Doc White,

Signaling home to wifey yesterday to put on the beefsteak — the day's practice was over.

WELLS KNOCKS OUT BANDSMAN BLAKE.

[BY ATLANTIC CABLE AND A. P.]

LONDON, March 3.—Bombardier Wells, the former British heavyweight pugilist, tonight knocked out Bandsman Blake, the middleweight champion, in the fourth round of a scheduled twenty-round fight.

Blake previous to tonight's encounter had never been defeated, and was regarded by many persons as England's "white hope" for winning the world's heavyweight champion. Blake was twenty-eight pounds lighter than Wells.

The German Society of Automobile Manufacturers has announced its plans for an international exposition in Berlin in 1914.

Times Director

Of Automobiles and Accesso

AMERICAN UNDERSLUNG — LYNN C. BUXTON, Pico at Olive. Main 57

Cartercar — AND I. H. C. TRUCKS, California Moline Plow Co., 1330 S. Flower. Main 8

Case — "25"—$1375, "35"—$1990, "40"—$2450. CASE AUTO SALES CO., ZELL HENLEY, Manager, 1226-28 South Olive St. Factory, J. I. Case, T. M. Co.

Detroiter — $1000, Touraine $3300, 1312 S. Grand ave. 22299

Jeffery — Motor Cars and Commercial Trucks, The W. K. Cowan Company, 1140 South Hope Street.

Locomobile Co. of America

Marvelastic — "The Finish that Outwears the Car." Cars Painted in 4 Days. All work guaranteed. New Process Auto Painting Co., Main 1893. 118 W. Pico St.

Metz — CARS delivered to Los Angeles. High grade Roadster Cars. Fully guaranteed. Standard equipment throughout. 4-Cyl. 22-H.P. motor. Write for Catalog, or call at local office of METZ CO., 1022 S. Broadway. Phones: Main 944, Home 74781.

Moore — Gas and Distillate Trucks Manufactured in Los Angeles. PACIFIC METAL PRODUCTS CO., Factory Torrance, Cal. Service station, 1070-72 Los Angeles. Home 31112; East 193.

Moreland — DISTILLATE MOTOR TRUCKS, Manufactured in Los Angeles, Moreland Motor Truck Co., North Main

Pathfinder 40 — Main 3884, Pathfinder Motor Car Co., 1114-16 South Olive

Savage Tires — Fresh Tires, Made in California, Los Angeles Branch, 1213 S. Olive.

Sop-O-zoN — The quickest and most thorough stove polish, painter's mix, oil, etc. Indispensable to automobilists and others for cleaning the hands. Ask your dealer. BOBRICK CHEMICAL CO.

Studebaker — TOURING CARS, ROADSTERS, DELIVERY WAGONS. SERVICE BUILDING, SEVENTH ST. MAIN 3846. STUDEBAKER CORP. OF AMERICA, BRANCH, 1047-9 S. GRAND.

White — GASOLINE CARS and TRUCKS, MAIN 8508, PIONEER COMMERCIAL AUTO CO., 1017-19 North Alameda Street.

Winton Six — Factory Branch, 1238 S. Flower St., Bdwy. 4180.

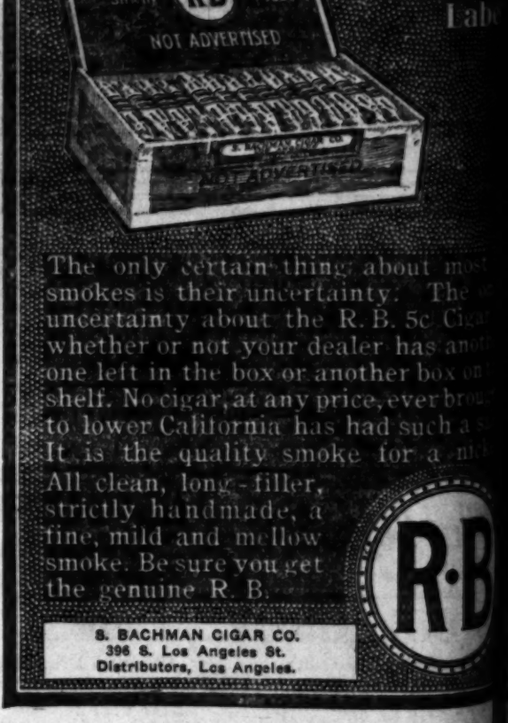

READING LENSES FITTED FOR $1.50, OPTICAL DEPARTMENT, EMMA C. FLEMING, Jeweler, 322 West Sixth Street

BROADWAY PAINLESS DENTISTS, (DR. BOYCE) WE HAVE THE Knowledge—Ability and Experience. 333 SOUTH BROADWAY—TALLY THEATER.

A. GREENE & SON, Exclusive Ladies' Tailors, Choice Patterns in Spring Woolens Arriving Daily, 321-5 WEST SEVENTH ST., Third Floor.

STAR WINE CO., 316 W. Fifth St. Cordials, Wines, Brandies, Beers and Sodas of Quality. Free Delivery. F1659, Main 2785.

10c A BUTTON — $1 A RIP, Dutchess Trousers —AT— SILVERWOOD'S

WOODILL-M, The Electric, So. California Agents, Washers. Sold on

Mr. Wad Roots Just the Same for a Pitchers' Battle or a Pitched Battle! — By Gale.

Wise Precaution.

COAST LEAGUE CLUBS TO INSURE MEN AGAINST LAW.

[BY DIRECT WIRE—EXCLUSIVE DISPATCH.]

SAN FRANCISCO, March 3.—That the Pacific Coast League, or at least four teams, will take out insurance to protect the club owners under the provisions of the State compensation act, is the probable outcome of a special meeting of the league magnates held here today.

The subject was discussed in detail by the directors of the league and at the conclusion of the conference it was agreed to grant full authority to act to a committee composed of President Allan T. Baum and Frank W. Leavitt of Oakland.

President Baum says that it is practically agreed to carry insurance, as under the State law of California, any club would be liable to be put out of business in the event of a train wreck while the teams were traveling. The question now is chiefly one of rates and of contracts to be submitted to the league's attorney.

San Francisco, Oakland, Los Angeles and Venice are practically certain to carry the insurance. Portland and Sacramento are somewhat uncertain.

Coming South.

BILLY SULLIVAN BOSS OF WHITE SOX "GOOFS."

[BY DIRECT WIRE—EXCLUSIVE DISPATCH.]

PASO ROBLES, March 3.—Two fast workouts marked the first day in the White Sox camp, after Acting Manager "Kid" Gleason had shaved his first and second squads, which will ride tomorrow night, the first leg going north to Oakland and the other to Los Angeles. All the veterans, in addition to several of the most promising recruits will travel with the first team. Billy Sullivan will accompany the seconds and work with them until Manager Callahan arrives to assume charge. Callahan is expected to join the team at San Diego about March 14.

Joe Fournier, the hard-hitting Frenchman, is being touted as a comer, and if Hal Chase jumps to the Federals he is sure of a regular berth at first base. He is also worrying the outfielders and it would be no surprise if he were to supplant "Pinx" Bodie as a fly chaser.

Gleason gave the men a little of everything in the way of work today. They were out for an hour this morning fielding and hitting and the dose was repeated in the afternoon.

The last work of the year at Paso Robles will be gone through tomorrow. The first team will be made up as follows:

Schalk, Kuhn, Cicotte, Russell, Lathrop, Johnson, House, Jasper, Fournier, Bodie, Berger, Alcock, Lord, Chappelle, Collins and Gleason.

The second team: Sullivan, Mayer, Rogge, Prough, Wolfgang, Quarders, Roth, Timmersman, Welsh, Smith, Halstein, Blackburn, Sheehan, Barbour, Kavanagh and Schreiber.

Some Heaver.

SKEETER FANNING OUT OF HOSPITAL, HEALED.

[BY DIRECT WIRE—EXCLUSIVE DISPATCH.]

HOT SPRINGS, March 3.—Without taking the last licks, the Seal Rocks won today, final count 7 to 1.

Fanning was the only one to receive the final degree of punishment, for Baum, Hughes, Arlett and Crowell showed to good advantage. The end of the training season has been reached where the players are beginning to feel the hard licks that have been given.

Fanning "goes" is petering out a bit, but they say that after a couple of days he will be up and ready again to step as strong. Charley O'Leary has been working conscientiously since stepping into a uniform four or five days ago. At the time he looked like a miniature of Tub Spencer, but by dint of hard toil he has taken off nine pounds since his arrival here. This big league veteran is a beautiful fielder, but so far he has displayed no signs to indicate that he will break any speed regulations.

Skeeter Fanning left the hospital squad today to jump into a uniform, and the way he pranced around the field makes it safe to say that his damaged foot is much better.

Fred Brown, the former San Francisco and Sacramento pitcher, dropped into camp today and announced that he was going to get out in a uniform. Fred is contemplating a "come-back."

They Need 'Em.

OAKS HAVE SEVERAL NEW MEN WHO SHOW PROMISE.

[BY DIRECT WIRE—EXCLUSIVE DISPATCH.]

SCRANTON, March 3.—The Oaks made good their threat and today won a game today, 2 to 1, in 10 innings.

Arbogast is beginning to show the form he is capable of after working under wraps since reporting. He and Fields well, has a strong arm and plenty of speed on the sacks. If he has a weakness it is not apparent; should prove a valuable player for the Oaks.

Christian is a fast, excellent fielder, but remains to be seen what he can accomplish against some of the better batters in the league.

Arbogast and Christian jumped into harness today for the first time on the local pasture. Both proved instantly that their present condition leaves nothing to be desired. Arbogast caught a full game, while Christian played the entire contest in left field for the Yans.

The Yans and Regulars will continue their struggles tomorrow afternoon, leaving for Oakland early Thursday morning to engage the White Sox in a battle the same day, giving the around-the-bay fans their first glimpse of the 1914 Oaks. The club will return here immediately after the game Thursday to resume work bright and early Friday morning.

AMATEURS ENTER BILLIARD TOURNEY.

[BY A. P. DAY WIRE.]

NEW YORK, March 3.—Seven competitors have entered for the national 18.2 balk-line amateur billiard championship tournament. The list closes today and the players are Eugene Wilburn of Memphis, Joseph Garrigues of Philadelphia, M. D. Brown of Chicago, K. W. Gardner of New York, W. B. Uffenheimer of Philadelphia, J. F. Foggenburg of New York and Charles Heddon of Dowagiac, Mich. The matches will begin at the Manager Billiard Club here on

BIG FIGHT ABOUT PITCHER BLANDING

[BY A. P. DAY WIRE.]

CLEVELAND, March 3.—President Somers of the Cleveland American League club said today that he has signed Pitcher Fred Blanding, and that the hurler was on his way to join the Naps at Athens, Ga. Blanding previously had signed a Federal League contract.

"We are ready to fight for Blanding," said Somers. "His 1913 contract contained a clause which gave us an option on his 1914 services. We developed Blanding and think the courts will say that we have acted within our rights."

MIXED FIGHT IS FORBIDDEN.

[BY DIRECT WIRE—EXCLUSIVE DISPATCH]

MILWAUKEE, March 3.—The State Boxing Commission has decided not to permit any prize fights between black and white fighters in this State under the boxing law, and this means that the proposed battle at Kenosha between Sam Langford and Carl Morris will not be staged. The Kenosha promoters had been planning to put the two heavyweights against each other, and as Kenosha is near Chicago on this side of the State line, a big crowd of Chicago fight fans were enthusiastic over the chance of seeing these fellows at work. The State Commission, however, in advance of an appeal, has decided to draw a strict color line.

May Need It.

WOLVES SHOW LOTS OF PEP.

RAMBLE THROUGH AN EIGHT-INNING GAME.

Both Regulars and Yannigans Show Much Ambition and Regs Get Away With the Money. Schweitzer, De Forrest and Gage All Are Showing a Deal of Class.

[BY DIRECT WIRE—EXCLUSIVE DISPATCH.]

MARTSVILLE, March 3.—With an eight-inning battle in which the players showed as much life and pep as though there were a pennant at stake, the Sacramento Wolves today were put through the mill for the finishing touches prior to their Wednesday and Thursday games with Cliff Ireland's Independents in Sacramento—the first games of a seventeen-game schedule of pre-season battles.

The regulars won, 2 to 1. Walter Slagle will pitch part of the first game against the Independents, with Daddy Rohrer behind the plate. Pitchers Kiswitter, Arellanes and Gregory, and Recruit Slabsters Kremer and Keegan will be on the relief list. Catchers Hannah and Lynn will be on hand to give Rohrer a lift.

Al Schweitzer, the new outfielder secured from Memphis, will be on exhibition, as will Gil De Forrest, the young recruit who appears slated for the berth at the second sack.

Young Gage pitched like a Coast Leaguer today, holding the Yannigans to seven hits, fanning five and walking none. Colwell did nearly as well with seven hits, six strikeouts and two walks.

Sly Fellers.

FEDS INVADE PHILLIES' CAMP.

ARE DISGUISED AS TRAVELING SALESMEN.

Killifer and Josh Devore Are Subjected to Temptation, but Fall to Fall—Manager Dooin Says that He Doesn't Care So Long as They Don't Annoy the Boys.

[BY DIRECT WIRE—EXCLUSIVE DISPATCH.]

WILMINGTON (N. C.) March 3.—Federal emissaries have invaded the camp of the Phillies. With sleuth-like guile they slipped into the hotel last night disguised as traveling salesmen. They departed this morning sadder, wiser and as far as can be learned, unsuccessful men.

Killifer, the bone of contention between the old leagues and the new, was the particular conquest they desired. Josh Devore was also treated to soft words and flattering offers. Other players came within their range as they circulated around the hotel steeped in mystery as dark as night.

The veterans treated the offers of the two "drummers" lightly. They kidded them for a while and then sent them on their way. Manager Dooin knew of their presence, but adopted the "I should worry" attitude and ignored them in a very uncomplimentary way.

"I am sure of my men and can see no use in interfering in such a manner," he said. However, he added darkly that "if they annoy the players too much something is going to happen."

RALPH DE PALMA LEAVES FOR NORTH.

Ralph de Palma, driver of the Mercedes car which won the Vanderbilt and finished fourth in the Grand Prix, left for San Francisco last night in company with Watt Moreland of the Moreland Motor Truck Company.

De Palma expects to return to Los Angeles Thursday morning and will leave Friday for New York with his car.

De Palma is booked to sail for Germany March 15 to make arrangements for a new Mercedes which he intends to drive at Indianapolis. If the speed king is unable to secure the new car he will return to America and drive at Indianapolis the car which won the Vanderbilt, and Tom Alley, his mechanician, will go to work on the old machine soon after he reaches Chicago, in order to have it in condition for the race at Indianapolis.

LEVINSKY WINS.

[BY A. P. NIGHT WIRE.]

NEW YORK, March 3.—Battling Levinsky of Philadelphia defeated Fred McKay of Winnipeg by a wide margin in their ten-round bout tonight. They are light heavyweights.

LEACH CAPTAINS CUBS.

[BY A. P. DAY WIRE.]

TAMPA (Fla.) March 3.—Outfielder Tommy Leach will be the captain of the Chicago National League baseball club this year, according to an announcement today. Leach acted as captain last year when John Evers was absent.

Angels Training.

(Continued from First Page.)

who has been in St. Louis for the past four months, Metzger was out early and demanded Sawyer to show cause for hanging around third base.

Aside from the ailing elbows, all the boys appear to be in fair shape, and enter into their meals with great avidity.

HUNT THE DINKUS.

The great "dinkus" hunt was staged last night. The dinkus is an animal indigenous to Cajon Pass, and for years has been terrorizing Third street by its nocturnal depredations.

The monster is still at large, the hunt having failed. The plan had been to tie a bow knot in the tail of the dinkus, the theory being that the dinkus would tangle its feet in this knot just before starting to fly.

Just as the team approached the dinkus through the Stygian darkness under the arc lights, Ernie Johnson rocked the boat, spilling the fresh salt that was to have been placed on the tail of the dinkus, and the quarry squattered away. The players are undismayed by this reverse, and will continue the hunt nightly.

Bert Eling of Los Angeles is here at the hotel. By passing himself off as a ball player, he is getting his eats free. It is suspected that a number of newspaper men are following the same reprehensible system.

Baltimore will very likely be the venue of this year's annual national amateur athletic union track and field meet. It may be held at Johns Hopkins University stadium during the week of September 7.

Come and See Me Today

If You Want a Bargain in

A Beautiful Six-Cylinder

"COLE"

Touring Car

Run 800 miles. Fully equipped — Delco electric lighting and starting system, seat covers, 2 extra new tires, complete car is just like new and must be seen to be appreciated. Cost $2850. Bought 30 days ago. Can be seen at my residence, 2626 Western Avenue, Wednesday and Thursday. Phone 73947.

$10 WATCHES Montgomery Bros., Jewelers. 4th & Broadway.

THE TIMES

QUALITY PREMIUM

Consists of 4 durable, high-grade and everlasting aluminum pieces, which can be converted into 12 separate and practical cooking utensils, as shown below. These aluminum pieces are absolutely sanitary. They contain no traces of iron or other base metals. They will not corrode or rust. This set will be placed with Times subscribers on a very liberal basis. For further particulars inquire of any Times Agent or communicate directly with The Times.

Absolutely Practical for Everyday Use

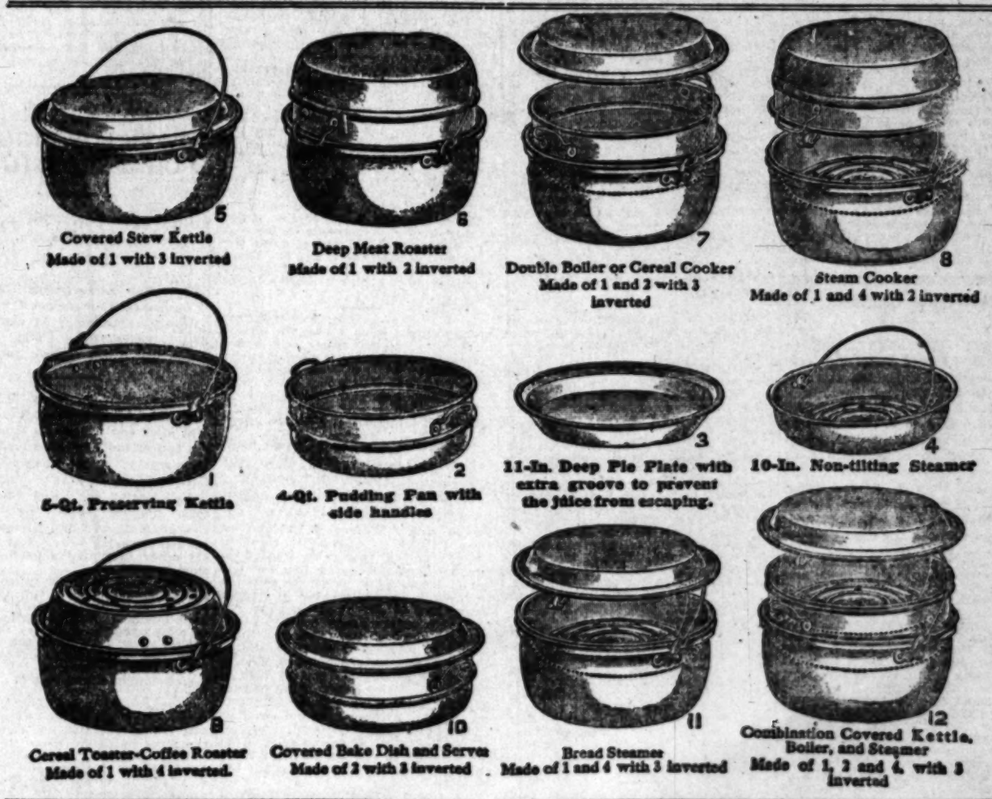

These TWELVE FULL SIZED PRACTICAL COMBINATIONS if bought separately would represent a retail value of MORE THAN $20.00.

The PERFECTION SET is even more desirable, as the pieces nest compactly and require but little pantry space—a decided advantage particularly in modern apartments where space is limited.

The Times-Mirror Company

Branch Office 619 So. Spring — First and Broadway — Main 8200 10391

Three feminine favorites, who are here or coming.

At the left is Carolina White, who is reputed to be the handsomest woman in grand opera. She will be at the Auditorium next week. In the center is Maud Fulton, co-star with Billy Rock in "The Candy Shop," which begins a return engagement at the Morosco Thursday night, while at the right is Kathryn Karle, who is a decided success at the Empress this week.

Up and Down Broadway.

KELLER LIKES THEATER; HARRISON HUNTER LEAVING

I TAKE it that everyone is interested in the visit of Helen Keller to Los Angeles, which event occurs Friday and Saturday of this week, when she is to appear at the Auditorium under the auspices of the City Teachers' Club.

I am doubly so because I chanced to be working in Boston when she went through Radcliffe and had more than one interview with her through the medium of her teacher, and companion, Mrs. Macey, who, by the way, will be here with her.

Since then Miss Keller has progressed wonderfully, having learned to talk, also, she writes me that she can now enjoy the theater, almost see the players, and really hear the music.

At least, while she does not hear the music, her sense of vibration is so acute that she gets as keen delight from an orchestra as does the ordinary person.

And what a weather profit she is. So keen is she that she can actually smell the moisture in the air, feel the changes of air currents and tell, almost to the minute when rain is going to fall. Today she is conceded to be the most wonderful woman in the world, but just imagine what she would be were her sight and hearing restored to her.

I was greatly at loss to understand how Miss Keller could "see" a play and in reply to my query she sent me an account of her visit to a Philadelphia theater to see Dave Warfield, and Mrs. Macey supplements it with a story of the meeting of these two wonderful people after the curtain had fallen.

I am going to print it tomorrow for it is one of the most fascinating bits of reading that has come to hand in many a day.

And on top of this I have some bad news. Morosco yesterday confirmed the rumor that Harrison Hunter is to leave us, for the time being at least. He is to go east with "Pretty Mrs. Smith" playing Frank, the lucky husband. The role is to be shorn of its tenor songs, as eugenically and otherwise it was decided that the tenor would have no chance at all. Also it was conceded that Hunter couldn't sing anyway, and as a matter of fact an actor rather than a singer is needed in the part.

As recompense, however, Bob Catlett, who made such a hit in "How D'ye Do" with his staircase dance and other things, has been secured for Rita and that ought to help a whole lot.

Morosco started to say "Rita" positively goes on next Sunday, when recollecting what I said about "positively" he said absolutely, so now I begin to believe it.

Through Mark Ellis I met yesterday three promising Los Angeles boys who are shortly to go into vaudeville as a trio. They plan to call themselves "The Happy Hikers" and are already well known about town on account of their dandy singing. Included in the trio are Jim Beatty, Bond Ward and Joe Haberstock. I understand they will introduce songs of their own composition.

Bert Levey of the Republic went back to Frisco yesterday, to the main offices of his booking circuit, and in parting fired a broadside into the vaudeville ranks.

Said broadside being the announcement that he is to erect a big theater, to bear his name, on Spring street between Sixth and Seventh. The new theater, it is said, will cost about $150,000 and seat about 3000 people.

The more I read our blue laws and then scrutinize the lines at our box office windows, the more respect I have for Napoleon the monkey at Pantages, and the mule at the Empress, and the less I have for my fellow-beings.

You know yourself, that our laws would indicate that we are saints and prudes, the majority of us being of the dog in the manger type, who don't want to have a good time and can't bear to see the other fellow have one.

Yet just because yesterday I mentioned that Marie Lloyd, shortly to appear at the Orpheum was noted for her risque songs, there was a line-up there a mile long yesterday trying to get seats reserved for the event. Now believe me, that is hypocrisy, all in caps. And there is a certain nickel picture house which this week has a white slave film. So they raised the price from a nickel to two bits, and are playing to capacity.

I like the people who don't take their whiskey in teacups.

STANFORD GOSSIP.

STANFORD UNIVERSITY, March 1.—Stanford's soccer team was yesterday eliminated from the cup ties of the California Football Association by the Burns Club in San Francisco by the score of 3 to 2. The Scotchmen were the superiors but they had all they could do to convince their tireless opponents of the fact. The college men showed a surprising knowledge of the game and backed it up with aggressive play that kept the more experienced Burns men on the jump all the way through.

The game was not a minute old when the Scotchmen shot their first ball into the net. Donohue, the scorer, in another ten minutes shot another ball past the Cardinal goalkeeper. Welsh made it three for the Burns team, with a fast shot and before half time Pellas scored Stanford's first goal with a swift one that went through the net and almost fooled the referee.

The second session was a fast one and the Cardinals were much more dangerous than their opponents. Their lack of knowledge as to what to do with the ball when they had it in front of the goal lost them several scores. Pellas scored the only goal of the session when with a swift shot he took the opposing goal-keeper unawares after he had cleared a long drop shot by Dutton.

Pratt of Ontario, the Cardinal outside right, showed himself to be a player of class, and Blodgett of Huntington Beach, at full-back, loomed up as well as any back in the California League.

The line-ups follow:

Stanford—Butcher, goal; Blodgett, right back; Glass of Pasadena, left back; Dutton of Los Angeles, right half; Steinhart, center half; Cass of Pasadena, left half; Pratt of Ontario, outside right; Pellas, inside right; Higgins, center; Art Erb, inside left; Danny Carroll, outside left.

Burns—Marshall, goal; Ewen, right back; Hendry, left back; Harris, right half; Doig, center half; John McIntyre, left half; O'Hare, outside right; Donohue, inside right; Leigh, center; Welsh, inside left; James McIntyre, outside left.

Stanford's baseball nine yesterday defeated the San Francisco All-Stars to the tune of 4 to 0 on the home diamond.

Up to the seventh inning the game was scoreless. In that frame Hahn got across the plate. In the eighth, three hits, a sacrifice and a stolen base netted the Cardinals three more runs.

Seitz, pitching for the visitors, proved himself a twirler of ability as he struck out twelve of the varsity batsmen and allowed but one hit in the first six innings. However, he allowed one in the seventh and three more in the eighth. He permitted two men to get to first on balls.

Maple and Hayes, who pitched for the college men, allowed three and two hits, respectively. Maple walked none and Hayes but one.

Halm stole the only bases of the game and got two of them.

The line-ups follow:

Stanford—Terry, shortstop; Halm, left field; Workman, first base; Dent and Landers, catcher; Stafford and Storey, second base; Day and Dooling, center field; Noonan and Hoover, right field; McCloskey and Jack, third base; Maple and Hayes, pitcher.

All-Stars—De Lisle, center field; Gillis, second base; Tufts, shortstop; Hamlin, left field; Elford, first base; Presley, catcher; Conklin, right field; Hamilton, third base; Seitz, pitcher.

With ideal spring weather, Stanford's track men in their last individual competition before a regularly scheduled meet, yesterday morning showed marked improvement over similar meets of this year. Most of the veterans did not compete with the new men, but these showed good form and made good records. Of the first-year men Lachmund, in the jumps; Grant, in the sprints; Saylor, in the pole vault, and Bihlman, in the shotput have proven themselves of varsity caliber.

Flood won the 880 in 2m. 10s. Losh made the best time in the 75-yard dash, with 8 2-5s., and Edgar Beal of Los Angeles won the third heat in 8 2-5s. Murray won the 100-yard high hurdles in 13s flat, and the 160-yard low hurdles in 17 4-5s. The 352-yard dash was won in 40 3-5s. by Stammer. Fred Cronenwett of Monrovia won the first heat of this event in 42s. flat, and Sloan Flack of Los Angeles was first in the third heat, with 41 2-5s. Fred Foster of Corona won the mile run in 4m. 53 1-5s. The 660-yard dash was won by Boomershire in 1m. 28s. flat. Scott won the 150-yard dash in 1m. 38s. Miller was first in the hammer throw, with 135ft. 4 in. The pole vaule was won by Saylor, with 11ft. 10in. Bihlman won the shot put with 40ft. 10½in. Lachmund broad-jumped 20ft. 10¾in., and cleared the bar at 5ft. 8in.

Mystery shrouds the order that all track men must report at the training-house at 6 o'clock Tuesday evening. It is supposed that orders for strict training will then be given out. Smoking is to be forbidden and all men are requested to be in their beds at 10:30. After March 28 the men will be prohibited from attending dances.

Stanford's women basketball five yesterday defeated the team from San Jose Normal School by a score of 27 to 12. The visitors were totally outclassed throughout the game, but did their best during the second half, the score for which session was 15 to 8 in the Cardinals' favor.

Sophomore debaters Friday evening won the annual forensic fray from their freshmen rivals. This decision breaks the monotony of freshmen victories, which have been the order for the past three years.

The subject, which was the same as the one which will be used in the tri-State debates, in which Stanford, Washington and Oregon are the principals, was, "Resolved, that the Executive Department should be made responsible for the national budget."

The sophomore team, which appeared in the following order, were: J. W. Kaufman, first speaker, H. M. Winans, second speaker, and J. F. Elden of Los Angeles, third speaker. R. L. Mott opened the discussion for the freshmen. W. L. Miller followed and Paul Williams of Los Angeles held the third speaker's place. Miller was assigned the task of refutation.

Founders' day, the birthday of Senator Stanford, was first celebrated as a holiday on the campus in 1894, a year after the death of the Senator, and will be so celebrated this March 9. Public exercises and athletic events will attract attention during the day. In the evening at Encina Hall, the informal Founders' day dinner will afford an opportunity for the visiting alumni and former students to mingle with the faculty and undergraduates in commemoration of the annual holiday.

An ancient custom which has been allowed to slip into oblivion since the university has outgrown its early childhood was revived Thursday evening at a meeting of the women of the class of 1914. This custom is the weekly songfest in the inner quad, which in other days served the purpose of bringing together the senior women for a few moments each week. The custom will be revived after the banquet Founder's day, and the women will thereafter meet on Monday evenings at 9:45 for a half-hour of song.

Last Friday evening was the time of one of the most successful upper-class jolly-ups the senior and junior classes have held for some semesters, due mainly to the large attendance. The Glee and Mandolin Club, with their stunt men, entertained.

EUGENICS IMPRACTICABLE.

Believed That You Cannot Turn Natural Laws Around With Any Permanent Beneficial Result.

[Washington Post:] "This eugenics scheme will not hold water," observed Henry Waters of Chicago, at the Raleigh. "It is all right in theory; and if men who wanted to practice eugenics could live for 500 years, it probably would be possible to breed a particular kind of human being, just as our plant breeders and animal breeders produce hybrids and improve strains. But even then there would be the chance of a slipup. For instance, nature has provided in a mysterious way for certain restrictions. The setter dog and the pointer will not mix. The crossing of a setter with a pointer will not produce a mongrel, but distinct types of either the setter of the pointer. I do not attempt to explain this any more than I would attempt to explain the creation.

"A friend who lives near Rochester, N. Y., a few years ago started in to experiment with budding and grafting. He had an idea that he could produce a tree that would bear on one-half of it a sweet apple and on the other half a sour apple. His experiment worked out all right, except that when the tree reached the bearing stage it produced an apple marked with a pronounced ridge, as if the halves had been grafted together, and one-half of the fruit was sour and the other half sweet. This apple tree is standing in the front yard of my friend's house near Rochester."

Joshua Crane, Jr., of Boston will compete in the British amateur court tennis championship, which begins at the Princes' Club, London, on April 2.

PARADISES GET BY FOR A SONG.

HOW PRETTY GRAND OPERA STAR SAVED HER PLUMAGE.

Beautiful Carolina White Warbles Customs Inspectors Deaf, Dumb and Blind and Slips by With Forbidden Feathers—Will Wear Them Here Next Week.

BY GARDNER BRADFORD.

Paradises and aigrettes did not amount to much as feminine wearing apparel until a law went into effect which made it criminal to bring them into the country. Instantly they became worth their weight in gold, and are the creme de creme of fashionable head-dresses for milady.

Imagine the consternation then when Carolina White, "Handsomest Woman in Grand Opera," and who will be at the Auditorium next week, came through the New York customs all loaded down with them.

"How did you do it," everyone cried, but it was not till yesterday that she confessed she got them for a song.

Sounds mythical, but its a fact, for when the customs officials made ready to seize the giddy plumage Carolina wept. She weeps as sweetly as she sings, they say, and when the watch dogs of Uncle Sam discovered who she was they were not averse to being coaxed a little.

Result, Miss White sang, the officials went blind and now the prima donna is sporting aigrettes that are the envy of her friends.

Miss White, by the way, will wear some of her now famous plumage during her engagement here, and as she has been accustomed to drawing a three-figure salary for a long time, and is supposed to have secured the plumage for a song in the first place, there is every reason to believe that as an exponent of up-to-date millinery she will outshine Gaby Deslys.

Also she is known to have much better taste, and this will add greatly to her drawing powers while in this city.

Experts Mixed.

STATE BOWLING CHAMPIONSHIP UP

NINE PAIRS CONTEND FOR CUP TROPHIES.

Best Men and Women Bowlers Commence Tournament for Mixed Doubles Supremacy of California for Year—Home and Home Matches—Total Games Decide.

A bowling event which should command the highest interest of all recent alley contests starts tonight with the roll of balls in the mixed doubles tournament for the championship of California.

Nine teams are listed as competitors, playing from the Majestic, Pearne & Weber and Stinson alleys, each team being required to meet every other team in ten games, five on each home alley.

Thus each team is scheduled for eighty games, which run through a stretch of eighteen weeks, and will doubtless bring out the highest powers of all players long before the end.

Two silver cups go to the pair winning the largest total of all games, giving the possessors the title of mixed double champions of California for 1914.

Entries include nearly all prominent women bowlers of Southern California, whose partners are chosen from the most proficient men.

Mrs. Graham and Fisher, Mrs. Johnson and Meador, and Mrs. Scott and MacKenzie represent the Majestic alleys; Mrs. Cowger and Pearne, Mrs. Turner and Bowron, and Mrs. Pierce and Harris are from the Pearne & Weber alleys, and Mrs. Prior and Blume, Mrs. Ballard and Ballard, and Mrs. Taylor and Taylor play from the Stinson alleys.

Tonight a game between Mrs. Taylor and Taylor, and Mrs. Scott and MacKenzie is slated at the Stinson drives, after which the full schedule is to be arranged by Secretary Alfred MacKenzie.

Play is to continue tomorrow and Friday evenings, with several evenings of next week set apart for the tourney.

SNODGRASS SIGNS.

[BY A. P. DAY WIRE.]

NEW YORK, March 3.—Fred Snodgrass, center fielder of the New York Nationals, has signed a three-year contract with them.

Oh, Joy!

GINKS READY FOR FIRST JINX.

NOTED RACE DRIVERS WILD LEAD BIG AUTO PARADE.

Brass Band and Beefsteak Feed Will Be Main Features in Initial Programme of Fledgling Club of "Live Ones"—Well-Known Rounders and Athletes Members.

The first annual jinx of the Ginks occurs tomorrow, and since the initial announcement was made, an auto parade has been added to the list of big doings, and Barney Oldfield and Eddie Pullen, winners, respectively, of the Grand Prix and second place in the Vanderbilt, will head the procession.

The Ginks, by the way, is a club which grew out of a nucleus of half a dozen good fellows and now has in its membership most of the baseball players in town, a hundred or so of the "live" men around town, a horde of newspaper men and then some. The charter members are Nick Carter, Gene Doyle, E. O. Van Pelt, Henry Lessner, Fred Harlow, Jimmy Clabby and Hap Hogan.

The parade is to form at Harlow's at 11:30. There will be nearly fifty machines in line, and Eddie Maier is to be host at a beefsteak feed at his own private grill.

Jerry Geesler is to be master of ceremonies, and among those Ginks who are sure to be on hand are Jim Howard, Cap Lenhausen, Otto Schons, Frank McCann, Gus Vorndam, Dick Ferris, and practically every ball player in town.

A band will lead the parade.

MRS. E. A. COWGER STILL CHAMPION.

Mrs. E. A. Cowger held her title as champoin woman bowler of the Pacific Coast by defeating Mrs. C. M. Turner in eleven out of nineteen games played at Ocean Park and Majestic alleys, finishing last evening with stated scores.

Mrs. Turner made high game record of 233, taking seven games out of ten rolled at Ocean Park, the last five being straight. Mrs. Cowger won eight out of nine played at the Majestic, the twentieth being unnecessary.

Mrs. H. C. Scott has challenged Mrs. Cowger for the trophy, and Mrs. F. J. Pierce has filed a challenge against the winner of their match. Ten days are allowed the champion in which to accept the challenge, in default of such action the trophy going to the challenger.

LACY WON FROM LEE.

Lacy continued his winning streak in Morley's amateur three-cushion handicap billiard tournament by defeating Lee last night, making thirty-seven points to thirty in seventy-two innings. High run of six was made by Lee, tying the best of the tournament.

Gould (37,) and Bayne (40) meet tonight.

Good all the time

It isn't all Havana—it isn't all domestic. It's the best of both, therefore the best in one. A more perfect blend of good tobacco hasn't been produced in these past 25 years. A General Arthur tastes good any hour of the day or night.

Gen'l ARTHUR Mild 10¢ Cigar M. A. GUNST & CO. INC

Champ Clark Says It Was Bill Jones' Fault!

"The Bill Joneses" were the little fellows who sat tight holding on to their cash that brought about the lull in business that is fast coming to an end. It was the reluctance of the little corporations to separate themselves from their money that really caused the disquieting talk, all of which causes Speaker of the House of Representatives Clark to write a very interesting editorial on the result of the new Tariff and Currency laws.

Did You Ever Cry for the Moon?

That's what the uncouth multi-millionaire Blithers does in the second instalment of *George Barr McCutcheon's newest, best seller, "THE PRINCE OF GRAUSTARK".* It's a cry for a social "moon" in the shape of a prince whom he wants for a son-in-law. The instalment fairly sparkles with brightness and provides wholesome and endless amusement throughout.

The End of the Contest

By Robert Barr.

Illustrations by J. N. Marchand.

So many of our readers have made known their keen enjoyment of these Lord Stranleigh stories that we feel the last of them, which is published in this number, will be finished with regret. "The End of the Contest" is a fitting climax to these unique adventures. It hinges on a Wild West auction sale punctuated with pistols and excitement, and the other happenings make it the best of them all.

Confessions of a Washington Lobbyist

Playing Straight in a Crooked Game.

Reading like fiction, these further "Confessions of a Lobbyist" will be read word for word. It grips from the outset and gets you behind the scenes of the big legislative game in Washington.

Spring Night

Poem by Bliss Carman.

There are a few real poets in America and probably the greatest of them is Bliss Carman. This idyllic poem brings a breath of the warmth and freshness and eternal magic of Spring.

The Cover Design is, without exaggeration, a genuine work of art. Penrhyn Stanlaws needs no introduction but never before has he painted so piquant and appealing a face as is reproduced on the next cover of *The National Sunday Magazine* (Semi-Monthly Magazine Section.) It's in three colors.

All of which will appear in *The National Sunday Magazine* (Semi-Monthly Magazine Section) with the Sunday edition of

The Los Angeles

Times

On March 22nd

Order of your newsdealer today on your way to the office. You may miss it if you don't.

mp Clark It Was ' Jones' t!

Joneses" were the little fel- tight holding on to their cash about the lull in business that g to an end. It was the re- he little corporations to sep- lves from their money that d the disquieting talk, all of Speaker of the House of es Clark to write a very inter- al on the result of the new Currency laws.

Ever Cry for the Moon?

at the uncouth multi-million- does in the second instalment Barr McCutcheon's newest, "THE PRINCE OF RK". It's a cry for a social e shape of a prince whom he son-in-law. The instalment es with brightness and pro- ome and endless amusement

nd of the Contest

By Robert Barr.
tions by J. N. Marchand.

of our readers have made een enjoyment of these Lord ories that we feel the last of is published in this number, ed with regret. "The End " is a fitting climax to these tures. It hinges on a Wild sale punctuated with pistols nt, and the other happenings st of them all.

fessions of a ngton Lobbyist

traight in a Crooked Game.

ike fiction, these further of a Lobbyist" will be read d. It grips from the outset behind the scenes of the ne in Washington.

ring Night

n by Bliss Carman.

few real poets in America the greatest of them is Bliss his idyllic poem brings a warmth and freshness and of Spring.

Design is, without exag- uine work of art. Penrhyn s no introduction but never painted so piquant and ap- as is reproduced on the next National Sunday Magazine Magazine Section.) It's

ich will appear in The day Magazine (Semi- gazine Section) with the of

Los Angeles

mes

arch 22nd

ur newsdealer today on e office. You may miss it

Industrial Progress: Shipping and Grain—Copper Market.

The Oil Industry.

MONTEBELLO'S GOOD SHOWING.

GAIN IN PRODUCTION FOR LAST YEAR.

Gross Output of Large Ventura County Field for Year Four Hundred Thousand Barrels Is Unchanged—Rice Ranch Report.

The gross output of the Montebello Oil Company—the largest producer in Ventura county—for last year was slightly in excess of 400,000 barrels, as compares with a gross output for the preceding year of about 225,000 barrels. The oil sells for $1.10 a barrel. The net income from the property was probably considerably in excess of $200,000 last year.

The Montebello, which began paying dividends last July, disbursed about $200,000 to its stockholders during the latter half of last year. The present rate is 1 per cent. a month.

The production of the company has declined owing to the falling off in the output of the older shallow wells, and the last month of so has been only a little over 25,000 barrels per month. Owing to the fact that a number of sand has been developed on the property, it is probable that the output will again be materially increased however.

Associated Dividend.

The Associated Oil Company yesterday declared its regular dividend of 2½ per cent a share, payable April 15 to stock of record April 1. In some quarters it was expected that the disbursement would be at the rate of 5 per cent. per annum, owing to demands for the construction of the company's recently-completed pipe line at Avon, and other attendant expenses, prevented the raising of the dividend, however, although the company still has a very large surplus in the treasury.

Rice Ranch Report.

Net profits of the Rice Ranch Oil Company for the year 1913 were $1,250,000, according to the annual report of the company lately issued. Under the heading of receipts in the report is also included $9554.41, cash balance of December 31, 1912, making the total $148,670.66. Dividends last year were $106,000. Consequently there was a cash surplus of $41,957.58 at the end of the year. Beside this asset the company has accounts receivable from the Associated Oil Company and Purity Oil Company amounting to $10,000. Fixed assets December 31 were $2,528,448, as against current liabilities of $2110.12.

The average net monthly oil production of the Rice Ranch last year was 20,000 barrels. The company sold during the twelve months of the year 240,000 barrels net, at an average price of 91 cents a barrel. The income of the oil sold was $123,000; therefore, according to the figures in the report. It is also stated that the royalty from the Purity Oil Company, which compressed gas from gas produced by Rice Ranch wells, averages $657.65 a month.

Dividends were declared and paid during the last year and disbursed to stockholders to the total amount of $1,250,000, says the report.

A European syndicate, to whom an option was given, and an extension thereon, has failed to avail itself of the option and extension, but officials still have hopes of consummating a deal with another syndicate.

Oil Notes.

The annual report of the Producers Transportation Company will be issued to the stockholders in a few days. The Alma Oil Company, operating in the Kern River field, paid a dividend of 1 cent a share last week, the largest being the first made in that field. The dividend amounted to $2000. In last week's dividend makes total disbursements of the company to date $236,000. The dividend was a surprise, as the company has had water trouble of late, but an assessment is now being made to overcome the trouble. The company owns 120 acres in the field.

The property of the old Maple Leaf Company, on section 32, 32-24, in the Fellows Hills, has been taken over by the O. B. Oil Company, a new San Francisco corporation, headed by O. Encouraged by the success of the general Petroleum Company in striking oil in its H. & H. well on the Mascot, the O. B. company has arranged to complete well No. 1 on the Maple Leaf property. This well was abandoned about a year ago.

The Midway Field Oil Company's new well on section 4 in Maricopa Flat is producing about 500 barrels of oil a day. The well came in last Saturday.

DETESTABLE CREATURES.

Police Judge Brands Men Who Swindle Housewives by Misrepresenting Their Wares.

Swindlers of housewives were denounced by Police Judge Chambers yesterday as "shameless thieves" and were sentenced to jail terms ranging from ten to thirty days, with fines attached.

The men, giving their names as Dan Sullivan, William Smith and J. M. Hollingstot, were convicted of a new practice in looting the purchasers of family supplies. The men would vend their meats and groceries through a neighborhood, representing the wares as special stock sent here by a great concern in San Francisco, when in reality the grade was inferior.

When weighing the goods, after a big price had been charged, the men would alter the scales so the purchases would be several ounces to the pound light.

"You are detestable creatures," the police judge said, "and deserve the limit the law will permit me to fine you."

FOUND AT THE ALTAR.

Police Seek Missing Woman, Only to Find Her at the Happiest Moment of Her Life.

Miss Maggie Kley fled here from Niles last week to find her fortune, and instead found a husband. Her disappearance was reported to the police, who searched for her.

Without a cent in her purse, she arrived at the Arcade station Saturday week. The matron at the station secured the girl's confidence. The girl told that she was penniless and had come to the city to earn her fortune. She went to a rooming house on money given her by the matron.

There she met Sidney Mischkind, who was in the throes of a love tragedy. Some girl whom he was courting did not reciprocate the affections he showered upon her. He told Maggie of his troubles, and she said: "Poo, that isn't half as bad as not having any breakfast or any money to buy breakfast with. The only part of breakfast I could buy is the 'break,' and that is no joke, either."

Mischkind became interested in the girl, invited her to breakfast, and they fell in love.

The police caught up with her at the altar where she was espousing Mischkind.

SEEK INJUNCTION.

In a suit filed yesterday against the Alhambra Construction Company, R. M. Woolpert, Frank Kelley and Alfred Barstow, directors, Helen F. Weeks, Mary E. Weeks and A. C. Weeks ask the court to cancel stock standing in the names of the defendant directors, for an accounting, and an injunction restraining them from selling stock owned by delinquent stockholders for a 10 per cent. assessment levied.

The complaint alleges that the directors caused to be issued 166,630 shares of a par value of $1 and received in cash $42,201.04 and property worth $63,059, a total of $105,260.04. It is alleged that some of the stock was sold on the installment plan.

It is further charged that in addition to $19,617.40 illegally paid in dividends to stockholders, the corporation lost $48,941.28, or a total loss of $68,458.98. Stock, it is alleged, was sold to the public at enhanced values and money was squandered in salaries and extravagant fixtures.

LEARNS LESSON.

Until six years ago Clarence Orr Haynes kept his savings in a trunk. Mrs. Haynes taught him the fallacy of that for he alleged in his divorce suit yesterday that when he came home one night he found her gone, as well as their son and $845 in cash. He traced them to Omaha and came to Los Angeles.

"Where do you keep your money now?" asked Judge Monroe.

"I don't have much now, but whenever I do you bet I put it in a bank and not a trunk," was the reply.

Haynes notified his wife he intended to bring suit for divorce. She wrote him as follows:

"Hop to it, old man. You have saved me the expense, for I was going to do that myself in a few days." The decree was granted.

FACES SERIOUS CHARGE.

Deputy United States Marshal Durlin last evening took into custody Edward H. Damon, who is charged with violation of the Mann white slave law. The complaint, sworn to by Asst. Dist.-Atty. Archibald before United States Commissioner Williams, charges that in February Damon took Anna Thorpe from Jacksonville to San Francisco, and from there the two came here. In default of $1500 bond, Damon was committed to the County Jail.

So It Looks Today.

WER AND DISTRIBUTION BONDS IN ONE LUMP.

the morning's session of the Council City Attorney ons will present a resolu- ding the public necessity an issue of $6,500,000 nds, $1,250,000 of which is ired for the completion of project works now under , and $5,250,000 for the of "construction of acquisi- distributing system.

mistable the resolution will by unanimous vote. Conwell, Langdon and have made strong efforts to a segregation of the two so that the voters may their discretion in voting on ues, but they will doubt- their action of the first ook in acquiescing in the of the majority of the They have made their pro- without avail.

ading of the resolution, which provides that the is to be need for "construc- ndition" leaves the way for the city to make some arrangement with the panies that have millions ested in power distrib- and thus avoid the economic waste of con- duplicate system.

Bletkouski of the special committee stated yes- bonds are voted we will action to complete the power plant now in course of construction and bring the electric current to the city. We will also be in a position to purchase the distributing systems of the power companies if an agreement is reached, or to pay for them under condemnation proceedings if it is found that no agreement can be made.

"Because the bonds are voted doesn't necessarily imply that the city has to sell them. We will have a means at hand to carry on proceedings if the way is opened to purchase the distributing systems now constructed. Calling of a bond election does not need to interfere with our considering any further proposition that the power companies may care to offer."

It is generally believed at the City Hall that the power companies will submit a new proposition, looking to the city's use of the present distributing systems, by Thursday of this week. That day would be the limit of time asked for by representatives of these companies at the last conference held with the negotiating committee.

The expectation is that the date for the bond election will be set for the early part of May, probably during the first week of that month. The ordinance calling the election can be adopted by the City Council as soon as convenient after the resolution of intention or necessity is adopted and published.

"I think it is a great mistake to have the issues submitted in a lump sum," said the Mayor yesterday, "but if the Council passes the ordinance providing for but one bond issue, I will sign it."

SHIPPING.

HARBOR OF LOS ANGELES.

ARRIVED—TUESDAY, MARCH 3.

Steamer Yale, Capt. Bartlett, from San Francisco.
Steamer Congress, Capt. Cousins, from Puget Sound, via San Francisco.
Steamer Bearer, Capt. Mason, from Portland, via San Francisco.
Steamer Roanoke, Capt. Dickson, from San Diego.
Steamer Wellesley, Capt. Lindquist, from Redondo Beach.
British steamer Sequoia, Capt. Archfield, from Hongkong.
Steamer F. S. Loop, Capt. Matison, from Tacoma.
Steamer James H. Higgins, Capt. Swanson, from Fort Bragg, via San Francisco.
Steamer Lakme, Capt. Olsen, from Eureka.
Steamer Yosemite, Capt. Maro, from Portland, via San Francisco.
Steamer Vanguard, Capt. Odlund, from Eureka, via San Francisco.

SAILED—TUESDAY, MARCH 3.

Steamer Harvard, Capt. Strammel, for San Francisco.
Steamer Roanoke, Capt. Dickson, for Portland, via San Francisco.
Steamer Falcon, Capt. Schaps, for Puget Sound.
Steamer Vanguard, Capt. Odlund, for Eureka, via San Francisco.

PASSENGER SCHEDULE.

All passenger steamers call at San Francisco to and from ports farther north.

TO ARRIVE.

Date.	From—Name of vessel.	Steamship line.
Mar. 5	San Francisco, Harvard	Pacific Navigation
Mar. 5	San Diego, Congress	Pacific Coast
Mar. 5	San Francisco, Hanalei	Independent
Mar. 6	San Francisco, Santa Clara	North Pacific
Mar. 6	San Diego, Harvard	Pacific Navigation
Mar. 7	San Francisco, Yale	Pacific Navigation
Mar. 7	San Diego, Yale	Pacific Navigation
Mar. 8	Portland, Rose City	S. P. & Portland
Mar. 8	San Francisco, Harvard	Pacific Navigation
Mar. 9	Portland, Yucatan	North Pacific
Mar. 10	San Francisco, Yale	Pacific Navigation
Mar. 10	Puget Sound, President	Pacific Coast
Mar. 10	San Francisco, Hanalei	Independent
Mar. 10	San Diego, Yucatan	North Pacific

TO SAIL.

Date.	For—Name of vessel.	Steamship line.
Mar. 4	Portland, Beaver	S. P. & Portland
Mar. 4	San Diego, Congress	Pacific Coast
Mar. 5	San Francisco, Yale	Pacific Navigation
Mar. 5	Puget Sound, Congress	Pacific Coast
Mar. 5	San Francisco, Hanalei	Independent
Mar. 6	San Francisco, Santa Clara	North Pacific
Mar. 6	San Francisco, Harvard	Pacific Navigation
Mar. 7	San Diego, Yale	Pacific Navigation
Mar. 8	San Francisco, Yale	Pacific Navigation
Mar. 8	Portland, Rose City	S. P. & Portland
Mar. 9	San Diego, Yucatan	North Pacific
Mar. 9	San Francisco, Harvard	Pacific Navigation
Mar. 10	San Francisco, Hanalei	Independent
Mar. 10	Portland, Yucatan	North Pacific

IN PORT.

Steamer Calvrille, at Banning wharf.
Barkentine Fremont, outer harbor.
Schooner yacht Idris, outer harbor.
U. S. submarine Cheraw and submarine torpedo boats H1 and H3, outer harbor.
U. S. torpedo-boat destroyer Stewart, San Pedro Lumber Co.
Steamer Hornet, S. P. wharf.
Steamer William H. Murphy, O. H. D. & W. Co.
Torpedo boats Whipple, Truxton, Perry and Paul Jones.
Steamer Tala, Pacific Navigation Co.
Steamer Wellesley, S. P. slip.
Steamer F. S. Loop, O. H. D. & W. Co.
British steamer Sequoia, outer harbor.
Steamer Yosemite, Salt Lake wharf.
Steamer James S. Higgins, S. P. slip.
Steamer Lakme, Hammond L. Co.

COASTWISE CARGO CARRIERS.

Schooners Carolina, Columbia River, sailed Feb. 28.
Steamer Henry T. Scott, Puget Sound, sailed Feb. 27, with barge Nuuanu in tow.
Steamer Wilhemite, Portland, sailed Feb. 27.
Steamer Northland, Portland, loading.
Steamer Coronado, Gray's Harbor, bar-bound.
Steamer Portland, Portland, loading.
Steamer Siskiyou, Portland, loading.
Steamer Lakme, Eureka, loading.
Steamer Bear, Raymond, sailed Feb. 20.
Steamer Vanguard, Eureka, sailed Feb. 28.
Steamer Bowdoin, Eureka, sailed Feb. 27.
Schooner Lucy, Umpqua, loading.
Steamer Alcatraz, Greenwood, sailed Feb. 27.
Steamer Yosemite, Portland, sailed Feb. 28.
Steamer Rose City, Portland, loading.
Steamer Sweetwell, Bandon, loading.
Steamer Norwood, Gray's Harbor, loading.
Steamer San Gabriel, Umpqua, loading.
Steamer Mandalay, Crescent City, loading.
Steamer Helen P. Drew, Bowen's Landing, loading.
Steamer Gray's Harbor, Aberdeen, loading.

TO AND FROM FOREIGN PORTS.

British steamer Tymeric, Glasgow, loading.
American steamer Pleiades, Balboa, sailed Feb. 22.
British steamer Lord Lonsdale, Antwerp, sailed Jan. 29.
British steamer Crown of Galicia, Antwerp, sailed Jan. 9.
German steamer Schara, Genoa, sailed Jan. 17.
German steamer Salzkrah, Hamburg, loading.
British steamer Architect, Antwerp, sailed Feb. 4.
German steamer Moses, Hamburg, via Honolulu, loading.
German steamer Salatis, sailed Jan. 31.
British steamer Nanshan, Manila, via Hong Kong, Feb. 12.
German steamer Serapis, Hamburg, loading.
American steamer Newport, New York, via Magellan Straits, sailed Jan. 29.
British steamer Barneson, Newcastle, Eng., sailed Feb. 10.
British steamer Benefactor, Antwerp, loading.
German steamer Salatis, Hamburg, via Antwerp, sailed Feb. 14.

SAN PEDRO TIDE TABLE.

Wednesday,	March 4	12:40	9:37	....
		5.0	1.5	....
Thursday,	" 5	2:00	11:30	....
		4.9	1.1	....
Friday,	" 6	3:50	12:21	7:20 11:09
		5.0	0.5	2.2 ....
Saturday,	" 7	5:10	12:59	7:32 ....
		5.5	0.0	4.0 ....
Sunday,	" 8	12:11	6:17	1:31 7:50
		2.7	6.0	—0.5 4.4

NOTE—In the above tabulation of tides the daily tides are given in the order of their occurrence, commencing with the early morning tide in the left-hand tide column, and the succeeding tides as they occur. On some days but three tides occur, the fourth tide occurring on the following morning.

FERRIES.

For East San Pedro: Launch leaves foot of Fifth street every fifteen minutes, day and night.

For Terminal: Launch leaves foot of Fifth street every half hour from 6:15 a.m. to 11:45 p.m.

AVALON, SANTA CATALINA ISLAND.

Leave.	Steamer Hermosa.	Arrive.
10:00 a.m.		6:00 p.m.

HARBOR ITEMS.

Six steam schooners arrived today with lumber cargoes. The F. S. Loop, from Puget Sound, discharged a part of her cargo at Fort San Luis and the remainder will be handled by the Outer Harbor Dock and Wharf Company. The Wellesley, Bearguard and Lakme loaded at Eureka for various wholesalers here. The Yosemite brought a full cargo for the McCormick Lumber Company. Departures in ballast were the Falcon for Puget Sound and the Vanguard for Eureka.

Five passenger carriers were included in the movements today. The Congress brought a big cargo from Puget Sound and will proceed to San Diego tomorrow morning. The Bearer arrived from Portland and will sail for return tomorrow. Both the Bearer and Congress will take large consignments of oranges on their return trips. The Yale arrived from San Francisco and the Harvard departed. The Roanoke of the North Pacific line called for passengers and freight, bound from San Diego to Portland.

The British tank steamer Sequoia arrived unexpectedly today from Honkong and anchored in the outer harbor. Capt. Cooper, marine superintendent for the Standard Oil Company of San Francisco, is here, and it is probable that the tanker will take a partial cargo from this port.

Lowther Ferris of Victoria, B. C., sales manager for the Canadian Colliers, arrived today on the steamer Yale from San Francisco, to investigate the coal market in Southern California with the view of establishing coal bunkers at this port. He was a guest of the Chamber of Commerce and inspected several sites. His company is considering establishing a line of coastwise steamers to bring coal from British Columbia and take general cargo in return.

REDONDO BEACH.

ARRIVED—TUESDAY, MARCH 3.

Steamer Vanguard, Capt. Odlund, from Gray's Harbor.
Steamer J. S. Higgins, Capt. Swanson, from Fort Bragg.
Steamer Marshfield, Capt. Ahlin, from Columbia River.

SAILED—TUESDAY, MARCH 3.

Steamer Vanguard, Capt. Odlund, for San Francisco.
Steamer J. S. Higgins, Capt. Swanson, for San Pedro.
Steamer Marshfield, Capt. Ahlin, for San Pedro.

IN PORT.

No vessels in port.

SAILING FOR THIS PORT.

Steamer Annie M. Simpson, Capt. Bodge, from Coos Bay.

PORT ITEMS.

The steamer Vanguard, Capt. Odlund, arrived this morning from Gray's Harbor, and, after discharging her cargo of 250,000 feet of lumber for various firms, left this evening for San Francisco.

The steamer J. S. Higgins, Capt. Swanson, arrived this afternoon with 100,000 feet of lumber for different lumber firms, and expects to sail tonight for San Pedro.

The steamer Marshfield, Capt. Ahlin, arrived this morning from Columbia River with 200,000 feet of lumber and, after discharging, sailed at 11 o'clock p.m. for San Pedro.

SEEK MONEY.

A petition filed in the Probate Court yesterday asked for the distribution of $5,000,000 of the $8,600,000 estate of Charles A. Canfield. The daughters, Mrs. Caroline C. Spalding, Mrs. Florence E. Whitney, Mrs. Daisy C. Danziger and Miss Eilleen E. Canfield, ask for $1,000,000 each, either in cash or securities.

Miss Dorothy Canfield, the adopted daughter, asks for $250,000 on similar terms, and a half section of land in Tulare county for her benefit and as trustee for Charles O. Canfield. The latter receives under the will $125 a month.

MURDER TRIAL SET.

Roy L. Glover, who, on December 21 last, shot and killed Daniel de Villiers, former husband of Mrs. Glover, pleaded not guilty to a charge of murder before Judge Willis in the Superior Court yesterday and will be tried April 14.

Grain.

BEARS' DAY IN WHEAT PIT.

COUNTRY'S CROP TOO GOOD TO SUIT BULLS.

Expert Opinion that the Winter Plant Has the Best Promise in Many Years Gives Speculators Needed Courage to Sell—Oats and Corn Also Off.

[BY A. P. NIGHT WIRE.]

CHICAGO, March 3.—Speculators sold wheat today with more courage than they have shown in some time. Opinions by crop experts that the plant is entering spring with the best promise in many years took attention away from scattering advices of damage. The close was weak, 3-8 @1-2 to 3-4@7-8 under last night. Corn finished 3-8 to 1-2 down, oats off 1-8 to 1-4 and provisions varying from a shade decline to an advance of 5 cents. In provisions the large stocks here were offset by the fact that hog receipts turned out unexpectedly small. Besides the world's supply of lard failed to gain at a rate equal to that of the corresponding time a year ago.

LOCAD GRAIN MARKET.

CLOSING QUOTATIONS.

Following are quotations posted at Grain Exchange yesterday:

Wheat—	Bid.	Asked.
Utah white, mill. (bulk)	....	$1.02½
Utah white, feed (bulk)	....	.97
Utah white, feed (sacked)	....	1.07½
Utah Turk., mill. (sacked)	....	1.10
Utah red feed	....	.97½
Shusteen, mill	....	1.03½
Fortyfold	....	1.12½
No. 1 chile	....	1.10
Kansas, No. 2, hard	....	2.01
Barley—		
No. 1 feed	1.30	1.30
Portland standard	....	1.40
Corn—		
No. 2 yellow	....	1.62
No. 3 yellow	....	1.56½
No. 2 white	....	1.67
No. 3 white	....	1.62
Milo	....	1.45
Bran—		
White, Utah-Idaho	25.00	....
Mixed, Utah-Idaho	24.00	....
White local	....	26.00
Red local	....	24.50
Oats, middl	....	25.50
Miscellaneous—		
Charcoal	....	30.00
Cottonseed meal	....	35.50
White oats, chopped	....	19.00

Recorded receipts were as follows (in cars): Wheat, 2; flour, 2; hay, 23; corn, 2; barley, 2; rolled barley, 2.

Chicago Closing Figures.

[BY A. P. NIGHT WIRE.]

CHICAGO, March 3.—Close: Wheat, May, 93 3-8; July, 88 5-8. Corn, May, 67 1-4; July, 66 5-8. Oats, May, 40¼; July, 40 1-4. Pork, May, 21.35; July, 21.45. Lard, May, 10.87½; July, 10.77½. Ribs, May, 11.37½; July, 11.50. Cash, corn, No. 3, 65¼; No. 2, 61 1-4@62 3-4; No. 3, white, 65@65¼; No. 3, yellow, 62¼@64. Rye, No. 2, 62½. Barley, 50@70. Timothy, 3.75@5.25. Clover, 10.75@12.75.

METAL MARKET.

FOREIGN AND DOMESTIC.

[Furnished by E. F. Hutton & Co., Members New York Stock Exchange, 218 West Fourth street, Los Angeles.]

London copper opened easy with spot at £64, off 5s, and futures at £64 10s, off 5s. Tin opened easy with spot at £173, off 6d, and futures at £175 off 7s 6d. Lead was at £20, up 2s 6d. Copper closed steady, with spot at £64 2s 6d, up 2s 6d, and futures at £64 12s 6d, up 2s 6d. Tin closed steady, with spot at £173 5s, up 5s, and futures at £175 5s, up 5s. Spelter was at £21 7s 6d, unchanged.

In New York copper was dull, with spot at 13.50@14.50. Tin was dull at 37.90@38.25. Spelter was at 5.25@5.35, and lead at 3.95@4.00.

London, March 3.—All producers of small amounts of copper are quoting 14½ cents for electrolytic and would possibly accept a shade less. No business has been done as yet, however.

Boston Copper Stocks.

[Furnished by Logan & Bryan, Members New York and Boston Stock Exchange, Bradbury building, Los Angeles.]

BOSTON, March 3.—The market was again entirely professional. As was the case yesterday most of the business from London was of a selling character, New Haven was the weak feature dropping to 65¼, the lowest price on record. A poor report of earnings was the cause. The statement showed less than $1 per share earned for the year.

	—Close— Bid.	Ask.		—Close— Bid.	Ask.
Adventure	1¾	2	Mass. Gas.	93½	94
Ahmeek	225	300	Mex. Nat.	20½	21
Alaska	21½	21⅝	Majestic	24	26
Allouez	40½	41	Mayflower	68½	69
Algomah	1¾	2	Miami	22½	23
Am. Pneu.	3½	4	Mines of A.	2⅜	2⅝
Do. pfd.	20	21	Mck. Dar.	1 1-16	1¼
Am. Zinc.	10	11	Mohawk	54	55
Arcadian	4⅜	4⅝	Nev. Cons.	15⅝	16
Ariz. Com.	5 11-16	5⅝	Nipissing	8½	8⅝
Butte & B.	40	51	N. Butte	43⅝	43¾
Bos. & A.	49	51	C. & C.	22	23
Begole	1	1⅛	N. Butte	28⅜	28½
Belmont	1⅞	2	Nev. Dona.	1⅛	1¼
Butte & L.	33	35	N. Lake	....	....
Butte & S.	35½	35¾	Ohio	37	39
Cactus	49	50	Old Dom.	55	60
Calaveras	1¼	1¼	Old Colony	3⅜	4
Cal. & A.	67½	67⅝	Osceola	81	83
Cal. & H.	420	425	Quincy	73	74
Centennial	17	17½	Ray Cons.	20	20⅛
Chief Cons.	7	7⅛	Raven	14	17
Chino	41⅝	42	Santa Fe	1⅞	2
Cons. Ariz.	35	40	Shannon	6⅜	7
Copper R.	37½	38⅛	Shattuck	28⅜	29
Daly West	2⅜	2½	Sup. Con.	28⅜	28⅝
Davis Daly	1 15-16	1⅞	S. P. Co.	107	107¼
E. Butte	11⅝	12¼	S. Lake	4⅜	5
E. & B.	7	7⅛	Tamarack	41½	42
Corbin	95	100	Trinity	4¼	4⅝
Crown	1⅜	2⅛	Tuolumne	50	60
Franklin	7⅛	7¼	Utah Con.	11	11⅛
Granby	84½	85	U. S. M. &	....	....
Greene Can.	28⅜	28⅝	S. com.	41	41⅛
Hancock	19½	20	Do. pfd.	48½	48⅝
Helvetia	45	50	Un. Frnit.	166½	167
Houghton	2¼	2⅜	Shoe Mach.	54	54⅛
Ia. Creek	47½	....	Do. pfd.	28½	28⅝
Do. pfd.	8	....	Victoria	1¼	1⅜
Indiana	5½	6	Winona	1¼	1⅜
Inspiration	16⅝	17	Wolverine	47	48
Isle Royale	21	21¼	Wyandotte	90	99
Kerr Lake	4⅜	4⅝	Yukon	2⅞	3
Keweenah	4¼	4⅝	Oliver	1½	2
Lake Cop.	8½	8⅝	Pond Creek	18½	19¼
La Salle	1	1⅛	Rhode Isl.	1 9-16	1⅝
Mason Val.	3½	3⅝	S. W. Miami	1½	2
Mass. Cop.	3½	3⅝	Stewart	1¼	1⅜

FEARED HEART FAILURE.

German Ends His Life With Poison to Avoid Danger of Dropping Dead on the Street.

[BY DIRECT WIRE—EXCLUSIVE DISPATCH.]

FRESNO, March 3.—Fearing that he would die from heart failure, Otto Koch, son of Friedrich Koch, a wealthy piano manufacturer of Schleswig, Germany, died in a sanatorium early this morning as the result of a large dose of morphine which he took last night. Koch did not lose consciousness for several hours after swallowing the poison, and he begged the attending physician to take a gun and kill him. Koch said he would rather die by his own hand than drop over on the street from heart failure.

Koch was 36 years of age and a member of the University Club. He was also despondent because his wealthy parents had not sent him funds to start a business here.

CHILD KILLED.

The 4-year-old son of Herman Adams, a Caruthers rancher, died in a sanatorium tonight from injuries received this afternoon when he was caught in the sharp blades of a tractor engine being used in an alfalfa field.

METAL MARKETS.

COPPER.

[BY A. P. NIGHT WIRE.]

NEW YORK, March 3.—Standard Copper, nominal. Spot, 13.50@14.50. Electrolytic, 14.50@14.87½. Lake, nominal. Casting, 14.37½@14.62½.

LEAD.

[BY A. P. NIGHT WIRE.]

NEW YORK, March 3.—Lead quiet. New York, 3.95@4.05.

SILVER.

[BY A. P. NIGHT WIRE.]

NEW YORK, March 3.—Bar silver, 57¾.

SAN FRANCISCO CLOSING.

STOCK AND BOND QUOTATIONS.

[Furnished by Logan & Bryan, Members New York and Boston Stock Exchanges, Bradbury Bldg., Los Angeles.]

SAN FRANCISCO, March 3.—Closing quotations on the Stock and Bond Exchange were as follows:

U. S. Bonds—	Bid.	Asked.
4s quarterly coupon (new)	110¾	....
2s quarterly coupon	99	....
Miscellaneous Bonds—		
Associated Oil Co. 5s	97½	....
Bay Counties Power Co. 5s	101	....
Cal. Central Gas & Electric 5s	100½	....
Cal. G. & E. G. M. & C. T. 5s	100½	....
Cal. G. & E. Unifying 5s	94½	95½
California St. Cable Co. 5s	99¾	101¾
California Wine Ass'n 5s	93	....
Central Cal. Traction Co. 5s	94	....
City Electric Co. 5s	84½	84¾
Coast Counties L. & P. 5s	93	95½
Contra Costa Water Co. 5s	89¾	....
Contra Costa Con. Mtg. 5s	99	....
Edison Light & Power 5s	105	....
First Federal Trust Co. 5s	100½	100¾
Fortin & Cliff Homes Ry. Co.	99	....
Great Western Power Co. 5s	....	84½
Hawaiian Commercial & Sugar 5s	99	100
Honolulu R. T. & L. Co. 5s	100½	....
Lake Tahoe Ry. & T. Co. 5s	....	92
Long Beach Con. Gas Co. 5s	....	101
Los Angeles Gas & Elec. Co. 5s	99	....
L. A. Gas & Elec. Corp. 5s	85½	....
Los Angeles Ry. 5s	102½	....
Los Angeles Ry. Corp. 5s	86¾	....
Los Angeles Lighting Ctf. 5s	99¾	....
L. A. P. Ry. 1st Con. Mtg. 5s	100	....
L. A. P. Ry. of Cal. 5s	....	99¼
Marin Water & Power Co. 5s	....	99¾
Market St. Ry. 1st Con. Mtg. 5s	85	88
Midland Counties G. & E. 5s	....	101
M. V. & Mt. Tam. R. Ry. 5s	97½	....
Nakoma Con. of Cal. 6s	....	45½
Northern Ry. Co. of Cal. 5s	100	....
Northern Cal. Ry. 5s	100¾	....
Northern Cal. Power Co. 5s	98¾	....
Northern Cal. Power Con. 5s	79	....
Northern Electric Co. 5s	....	93½
Oakland Gas, Light & H.	99	100
Oakland Transit Co. 5s	100¾	....
Oakland Transit Co. 5s	....	101½
Oakland Transit Con. 5s	....	101½
Oakland Traction Con. 5s	99¾	....
Oakland Water Co. (Old. 5s	99	....
Omnibus Cable Ry. 6s	99¾	....
Oro Electric Corp. 6s	....	74½
Pacific Gas Imp. 5s	88	89
Pacific Gas & Electric Co. 5s	....	89½
Pacific Electric Ry. Co. 5s	97½	....
Pacific Light & Power Co. 5s	....	91
Pacific Light & Power Co. 5s	95½	96½
Pacific Tel. & Tel. Co. 5s	99	99¾
Purple's Water Co. 5s	....	50
Sacramento Elec. Gas & Ry. 5s	....	100¼
San Joaquin Light & Power 5s	99¾	100¼
S. J. L. & P. Cor. Gur. A) 6s	102	102¼
S. F., Napa & Calistoga Ry. 5s	....	100
S. F., O. & S. J. Ry. 5s	100	102½
S. F., O. & S. J. 2nd Mtg. 5s	99¾	99¾
S. F., O. & S. J. Con. Ry. 5s	....	81
S. J. & S. Clara Co. Ry. 4½s	....	90
Sierra Ry. of Cal. 5s	....	92
S. P. R. R. of 1st C. Old. 5s	105	....
S. P. Branch Ry. of Cal. 6s	118	....
S. P. R. R. Co. 1st Mtg. 4s	94	....
S. V. Water Co. Con. Mtg. 5s	99	99½
United Gas & Electric Co. 5s	90½	....
United R. R. of S. F. 4s	87½	88
Valley Counties Power Co. 5s	99	....
Water Stocks—		
Marin County	50	....
Spring Valley Water Co.	52½	53¾
Gas and Electric Stocks—		
Oro Electric Corp. pfd.	29½	....
Pacific Lighting Corp. pfd.	75¾	....
Insurance Stocks—		
Firemen's Fund	....	345
Bank Stocks—		
Anglo & L. P. National Bank	142¾	145
Bank of California, N. A.	270	....
First National Bank of S. F.	217½	....
Mercantile National Bank	216	....
Savings Banks and Trust Co.	247½	247½
Union Trust Co.	2075	....
Savings Banks—		
German Savings & Loan	3375	3600
Humboldt Savings Bank	....	132½
Mutual Savings Bank ($50 paid up)	....	105
Security Savings Bank	....	330
Street Railroad Stocks—		
S. F., Oakland Term. Rys. (4 pfd)	....	45
Powder Stocks—		
E. I. du Pont de Nem. pfd.	....	90
Giant Consolidated Co.	85¾	....
Sugar Stocks—		
Hawaiian Commercial & Sugar	22¾	....
Hawaiian Sugar Co.	22¾	....
Honokaa Sugar Co.	3¾	....
Hutchinson Sugar Plantation	....	15
Onomea Sugar Co.	19¾	....
Paauhau S. P. Co.	....

Public Service: City Hall, Courts.

SUMMARY OF THE DAY.

The Board of Public Works yesterday awarded damages on the lowering of the floor of the Broadway tunnel and change of grades in adjacent streets. The total is $86,645.75, although the claims filed amounted to $388,928.34.

The lowest bid submitted for the construction of the Arroyo de la Brea storm drain is $645,103. This is the second time proceedings for this storm drain have reached the point of award of contract. The previous contract was rejected because of technical errors in the assessment district description.

The Police Commission yesterday closed for two years to the issuance of any more liquor permits four blocks in the zone.

After a public hearing on the proposed change of grade and improvement of Sunset boulevard, from Main to Marion streets, the Council referred the subject to the committee of the whole until next week, pending advice from the City Attorney on legal points involved.

The Police Commission yesterday discussed the propriety of a rule barring idle spectators from the regular meetings to make room for persons who have business before the commission.

At the City Hall.

DAMAGE AWARDS ON TUNNEL WORK.

ACTION OF CHANGES OF GRADE FOR BROADWAY BORE.

Public Works Board Fixes Total at Little More Than One-fourth of Remuneration Sought by Property Owners—Next Step Will Be Spreading of Assessment.

Announcement was made yesterday by the Board of Public Works of its award of damages for the proposed lowering of the floor of the Broadway tunnel and the consequent change in grades of adjacent streets. The total amount of the awards is $86,645.75, while the total amount of the damage claims filed with the board was $388,-928.34.

The next step in the proceedings will be the spreading of the assessment upon the properties within the assessment district. The City Council has referred to the City Attorney, in another case, the question as to whether it has the right to review and change awards of the Board of Public Works.

The awards as announced yesterday are as follows:

Frank Walker, lot D of the resubdivision of the west half of block D, Fort Hill tract, $3000.

Frank Walker, lot F of the resubdivision of the west half of block D, Fort Hill tract, $8000.

Frank Walker, lot A of tract No. 266, southeast corner of California street and Hill street, $3500.

A. C. Summers, lot 6, block H, Fort Hill tract, $1000.

Juanita R. Dutzler, lot 9, block H, Fort Hill tract, $1000.

Catherine M. Hoffman, lot C of tract No. 266, $8000.

S. A. Waldron, lot 4, block H, Fort Hill tract, $1000.

Theresa G. Remsen, lot 3 and two feet of lot 2, block E, Castelar tract, $750.

Barbara E. Robertson, lots 33 and 34, block G, Fort Hill tract, $1000.

Helen C. Teed, lot 5, block H, Fort Hill tract, $1000.

C. A. McCallum, south half of lot B, resubdivision of west half block D of Fort Hill tract, $750.

Clara H. Payne, the northerly 25½ feet of lot 6 in block B, of Fort Hill tract, $2500.

Minnie Leuschner, part of lot 6, block B, Fort Hill tract, $2700.

John Osborn, lots D and E, tract No. 266, $2000.

James K. Flynn, agent of Henry and Nettie Shafer, north half lots 1 and 2 and lot 5, block B, Fort Hill tract, $945.75.

Davies Realty Company, lot 10, block C, Fort Hill tract, $1500.

Dr. L. E. Cross, lot 12, block A, Fort Hill tract, $15,000.

Dr. L. E. Cross, lot 7, block B, Fort Hill tract, "O'donnell Apartments," $12,500.

Mrs. Emma A. Summers, lots 9, 10 and 11 in Pavilion subdivision, $2500.

Mrs. Emma A. Summers, lot 1, block E and the southerly 46 feet of lot 2, block E, Castelar tract, $750.

Mrs. Emma A. Summers, lot E in the resubdivision of the northerly part of block D of the Fort Hill tract, and lot 8, block H of the Fort Hill tract, $1500.

Mrs. Emma A. Summers, lots 15 and 7, block H, Fort Hill tract, $1000.

Rosie B. Eichenhofer, lot B of tract 266, $4500.

Harriet J. Watson, lot 10, block A, Fort Hill tract, $6000.

Carles M. Stimson and George W. Stimson, lot 11, block A, Fort Hill tract, $3250.

SUNSET BOULEVARD.

TO COMMITTEE OF WHOLE.

For another week the fate of the long-deferred improvement proceedings for Sunset boulevard, from Main to Marion streets, will hang in the balance. The City Council gave a public hearing yesterday to the protestants against the proposed changes of grade and proposed improvement of the section of the street required to connect the downtown district with the paved highway reaching to Hollywood. The subject was then sent to the Committee of the Whole, pending advice from the City Attorney as to whether the Council has the right to review and change the damage awards.

The protestants set up the claim that the awards of damages were inequitable. It was pointed out, however, that there are only forty-five protestants out of about 1300 parcels of land in the assessment district, while to abandon present proceedings and start anew would involve much loss of time and would open the way to the filing of claims for damages that might cost the city from $5,000 to $75,000 more than the damage allowances now made by the Board of Public Works.

Various property owners of the district urged that the proceedings be not abandoned, reciting the various delays that have kept back this much-needed improvement for years.

STORM DRAIN BIDS.

FOR ARROYO DE LA BREA.

The Board of Public Works has received two bids for the construction of the Arroyo de la Brea storm drain, and the incidental work required in reconstructing sanitary sewers, etc. The bid of R. C. Lowell is for $645,-103, and that of T. J. Shea is for $715,000. About $15,000 will have to be added to the contractor's figures for engineering fees, incidental expenses, etc. The bids have been referred to the City Engineer for his recommendation.

This is the second time the Arroyo de la Brea storm drain proceedings have reached the point of awarding contract. A contract was awarded months ago, but the contractors finally refused to proceed because of alleged technical errors in the description of the assessment district.

LIQUOR PERMITS.

ACTION BY POLICE BOARD.

The Police Commission yesterday took the following action on liquor permits:

The application of Fred Meriwether for a saloon permit for No. 572 South San Pedro street was denied yesterday, as the block has been closed to the issuance of further liquor permits.

The board also denied the application of Robert McGraw for a saloon at No. 525 West Sixth street. McGraw had an option on the saloon of R. P. Haskins at No. 500 North Main street.

A No. 1 restaurant liquor permit was granted to Alexander W. Subotich for No. 112 East Fifth street.

The board denied the application of the Arrowhead Club for a social club permit for No. 109½ South Avenue 34, the second floor of a building at this location. An immense petition of protest from East Side residents was presented.

Louis Bergman was granted a No. 2 restaurant liquor permit for No. 332 South Hill street.

The board set next Tuesday as the time for hearing the charges filed against the Teamsters' Social Club at No. 120½ South Spring street. The charges were filed several weeks ago, but the hearing has been postponed from time to time at the request of the attorneys for the club. They were notified yesterday that there will be no further continuances.

More Blocks Closed.

Four more blocks in the liquor zone were closed yesterday to the issuance of further wholesale or retail liquor permits for a period of two years. They are West Sixth, between Olive street and Grand avenue; West Sixth, between Main and Spring streets; West Seventh, between Broadway and Hill street, and West Ninth, between Main street and Broadway.

A new petition, was presented for the closing of Hill street, between Third and Fourth streets. This was referred to Chief of Police Sebastian for investigation and report on the frontage represented on the petition.

The closing of the four blocks enumerated above had the effect of eliminating from the contest for the one saloon permit that may be granted several applications. The other applications were held over until next Monday for final consideration.

Patrolmen Resign Under Fire.

Patrolmen George E. Ketchum and Russell Smith, against whom charges were pending of conduct unbecoming officers and gentlemen while on duty in Griffith Park, have resigned. The Police Commission yesterday approved the action of the Chief accepting the resignations and filed the charges that were preferred on complaint of Van M. Griffith. The men had been suspended pending a hearing of the charges.

No Business—Keep Away!

The Police Commission is confronted by a condition. At all of its sessions the meeting-room is overcrowded with people who have no business before the commission and are simply drawn there by idle curiosity. The Mayor and Commissioner Morgan yesterday discussed the advisability of adopting a rule requiring the sergeant-at-arms to inquire of each person entering the room during sessions if they have business before the commission, and if they have not they will be requested to make room for those who have business there.

Municipal News Notes.

Rev. J. P. Widney of the Beth-El Church headed a largely-signed petition submitted to the Police Commission yesterday, asking that the commission grant no permits for poolrooms in the vicinity of Pasadena avenue and Avenue 39, where this church is located.

The Los Angeles Municipal Social Club, formed of employees in various departments, is planning a series of social affairs, and will give a dance next Saturday evening in Alhambra Hall, Fraternal Brotherhood building.

The Board of Public Works yesterday extended the leave of absence of Commissioner Edward Johnson to April 1, because of his continued ill-health.

The City Council yesterday received the report of the City Engineer on the estimated cost of improving West First street, from Fremont avenue to Vermont avenue, and referred the report to the Public Works Committee.

The Los Angeles Daily Journal was declared the official city paper for the ensuing year by the City Council yesterday. The bid of the Journal for city advertising was 15 cents per inch.

The Fairchild-Gilmore-Wilton Company was given permission by the Board of Public Works yesterday to remove earth from E, F, G, H, and I streets, Wilmington, for filling in Second street with a firm base before the permanent improvement of this thoroughfare. The streets which are to be excavated are to be brought to official grade, and the company is to give bond for the carrying out of this agreement.

Inspector of Public Works Hansen reported to the Board of Public Works yesterday that additional teams have been placed on street-sprinkling work until the daily minimum is now fifty teams. Recently many of these teams have been used in cleaning up streets from storm debris.

The ordinance regulating the issuance of permits for the operation of detective agencies was approved by the Public Safety Committee of the City Council yesterday. This provides that all such agencies must pay the city $60 per annum for permits to conduct a detective business, and these permits shall be issued by the Police Commission.

A hearing on the subject of electric signs advertising liquors was given by the Public Safety Committee of the Council yesterday, and the subject of regulating such signs was taken under advisement. R. J. Culver, representing the electric sign men, argued that if the city is to undertake to regulate electric signs advertising liquors, it should be consistent and do the same for street car, billboard and newspaper advertising of liquors.

The Public Safety Committee of the City Council will recommend to that body this week that the traffic squad be required to more strictly enforce the ordinance requiring all vehicles to stop ten feet back of street cars receiving or discharging passengers, except during certain hours in the congested part of the business district, where traffic officers are regularly stationed. Complaint is made that horse-drawn vehicles pay no attention to this provision, and that milk and bakery wagons are especially flagrant offenders.

At the Courthouse.

PAYS PENALTY FOR MISDEEDS.

MINING ENGINEER SENTENCED TO WORK ON CHAIN-GANG.

Trod Primrose Path, Passed Fictitious Checks, Charged With Bigamy, Failed to Provide for Family and Is Saved from Penitentiary by Considerate Judge.

John M. Taylor, a mining engineer, paid the penalty of treading the primrose path, and incidentally escaped going to the penitentiary by being committed for two years in the County Jail for another offense with the object of turning the sweat of his brow into money for the support of his two children.

Taylor was already on probation for passing fictitious checks. He will appear before Judge Craig this morning on a bigamy charge, but this case will be dismissed in view of the punishment inflicted upon him yesterday by Judge Monroe for failing to provide for his family.

Taylor has one wife and two women who thought he was their husband. During the trial of the annulment suit of Mary Reddy, who was wife No. 3, Minnie Taylor, who was wife No. 2, was her witness, and the testimony of both showed that they did not know Taylor was already married. Mary obtained her freedom but Minnie decided to press the bigamy charge.

In sentencing Taylor, Judge Monroe, who broke a record for swift work, said he regretted imposing the sentence because wife No. 1 had been so devoted to him. He was glad, however, in another way, because Taylor would have been sentenced for bigamy and probably received a longer sentence. For the sake of his wife and the children the court was glad Taylor's labor on the chain gang would bring in some provision for them.

Less than four hours elapsed between the time of filing the complaint on the failure-to-provide charge and the sentence. The intervening time was taken up in the preliminary examination, the binding over, filing of the information, arraignment and plea.

SOME RECORD.

WOMAN MARRIED OFTEN.

The records of the court yesterday in the case of McCallen read chronologically somewhat like this:

Andrew J. and Ada C. McCallen were married October 20, 1900. They lived together three years, during which time two children were born. Mrs. McCallen sued for divorce in 1905 and the case was dismissed.

May 16, 1909, she married Charles F. Hutchins, a minor. His parents brought suit for annulment on the ground that he was not of lawful age. The decree was granted August, 1909.

August 4, 1911, Mrs. McCallen again embarked on the matrimonial seas, husband No. 3, Louis B. Nutting. The result was one child.

February 10, 1912, she brought suit for divorce and the case was dismissed.

July 20, 1912, she again brought suit, and the court dismissed it.

August 26, 1913, Nutting brought suit for annulment and a decree was granted by the court September 20, 1913. Mrs. McCallen was again footloose. Immediately after the last decree was granted, she sued McCallen for divorce on the ground of desertion and non-support.

McCallen filed an answer and cross-complaint alleging misconduct with Nutting as she was his, McCallen's, wife.

The suit was tried by Judge Monroe yesterday, the decree granted to McCallen, and the custody of the children awarded to Mrs. McCallen.

"Now don't you get married again until the final decree is handed down, one year from now," the court admonished Mrs. McCallen.

NAVY YARD SALE.

JUDGMENT IS CONCERNED.

The examination of C. F. Collins in supplemental proceedings before Presiding Judge McCormick yesterday revived the sale of Mare Island and revealed Collins as one of those interested in making the $500,000 sale. The proceedings were filed in order to ascertain if Collins was able to pay a judgment of $1100 obtained against him while he was in business in a mining district.

It developed, according to Collins, that he did not negotiate directly with J. E. Donnell in the sale of Mare Island, but was acting for the agent who made the sale. The commission, if it had come to him, would have represented a considerable sum. The proceedings showed, however, that Collins was worth practically nothing aside from the prospective commission in the Mare Island deal, and the proceedings were dismissed.

The government navy yard occupies about 1000 acres of the island and the remainder consists of about 5000 acres. A mortgage of $250,000 was assumed.

TECHNICAL CAUSE.

BEATS MOTHER-IN-LAW.

The second attempt of Mrs. Lynn Emery Walters to obtain a divorce was successful before Judge Monroe Monday. The first suit alleged cruelty and failure to provide and was denied. This suit was tried November 19, 1913. At that time a letter Walters wrote his wife, a motion-picture actress, the burden of which appeared to be too much mother-in-law, was an exhibit.

Walters, a Long Beach contractor, was convicted of a felony March 19, 1913, and sent to San Quentin.

SURRENDERS HIMSELF.

HABEAS CORPUS ASKED.

Joseph Weinblatt, a real estate broker of this city, surrendered himself to the police yesterday on the arrival of requisition papers for his return to Portland, Or., where he is wanted on an embezzlement charge. Attorneys Dehm and Dominguez applied for a writ of habeas corpus and an order to show cause was issued by Presiding Judge McCormick, returnable before Judge Willis tomorrow. The bonds were fixed in the sum of $500 and furnished.

Fannie Silverman of Portland alleges that Weinblatt obtained $650 from her, ostensibly to invest it in a rooming-house, and failed to make a return. Weinblatt alleges he borrowed the money in good faith. A letter alleged to have been written by Weinblatt in which he admits taking the money, and which was instrumental in having extradition papers issued, is declared by the attorneys to be a forgery.

GETS BETTER PRICE.

COURT WAITS A WEEK.

Judge Meyers's judgment in waiting a week instead of closing with a bid of $20,000 previously submitted, for 370 acres, located within fifteen miles of this city, up for sale on a judgment in the suit of R. F. Slaughter against J. H. Coolman, was justified yesterday, when Coolman submitted a bid of $22,000, guaranteed by a certified check of $5000.

The court believed the property was worth more than $54 an acre and after receiving Coolman's bid he continued the matter another week with the prospect of the second bid being raised.

GETS JUDGMENT.

BREACH OF CONTRACT.

Judge Shenk yesterday gave Thomas Allan judgment for $10,000 against the Guaranty Oil Company in a suit covering breach of contract. Allan and a syndicate, it appeared from the pleadings, leased twenty acres in Kern county from the Guaranty, paying $10,000 cash, and agreeing to pay a royalty for the use of the oil land.

After entering into the lease the Lucky Boy Oil Company, owner of the land, brought suit against the Guaranty to quiet title, it appearing that the Guaranty had contracted to purchase the property, but defaulting in principal and interest. The the syndicate sued the Guaranty to recover the $10,000 it had paid, meantime surrendering the lease to the Lucky Boy.

COURT PARAGRAPHS.

PROCEEDINGS IN BRIEF.

LARGE AWARD. A jury trying the $50,525 damage suit of H. T. Brookmiller, a printer, against the Pacific Electric, estimated Monday the loss of three fingers, caused when a car overturned at Venice, August 21, 1913, at $9000. The company admitted liability and the case was fought before the jury in Judge Wilbur's court as to the amount. It is the largest verdict for damages yet given in Judge Wilbur's court.

WIFE DECIDES IT. When Judge Monroe asked Mrs. Sarah Vedgenoff, a Russian, if he ought to give him another chance or send him to the chain gang, the proceeds of his work going to support their children, she gave her husband the once over and replied: "He fooled me once; better he go to that chain gang." Vedgenoff was committed for eighteen months.

COURT'S ADVICE. Albert J. Smith, an electrical worker, charged with failing to provide, explained to Judge Monroe Monday as a possible reason for his deficiency that he tried to break into vaudeville. "You had better do your singing at home," advised the court, as he placed him on probation for one year.

INCORPORATIONS. Fifty Associates of California, incorporators J. H. Montgomery, J. K. Rollinson, R. Tohill, M. K. Brooks, V. S. Rowley, William F. Baxter and Theodore Karsten, capital stock $500,000, subscribed $700; California Walnut Growers' Association, directors A. H. Stutsman, J. A. Magg, Robert McNess, Truman Berry, C. Thorpe and L. B. Hogue; Edwards Investment Company, incorporators C. E. Neer, P. A. Hurst, K. A. Edwards, G. E. Rife, W. A. Edwards and C. E. McDowell, capital stock $200,000, subscribed $600; Victorville Water Company, incorporators John S. Thayer, Louis Evans and Edward Dolch, capital stock $20,000, subscribed $200; the Columbia Theater Company, incorporators D. A. Linthicum, S. H. Friedlander, L. M. Linthicum and A. G. Lauer, capital stock $50,000, subscribed $400; International Gala Club, incorporators A. T. Drake, E. C. Lewis and W. Goldfarb; Nickle & Nickle Co., incorporators George Nickle, S. C. Nickle and S. A. Nickle, capital stock $25,000, subscribed $10,000; Ellison Apartment Company, incorporators William Ellison, Myrtle C. Ellison and William H. Labb, capital stock $45,000, subscribed $500; Slide Creek Mining Corporation, incorporators N. L. Tener, A. L. Jameson, R. Mausard, J. B. Graham, J. M. Hialop, Edward E. Kelley and Will A. Kistler, capital stock $100,000, subscribed $7; Dundee Water Company, incorporators C. C. Brown, N. Watanabe, R. P. Waite, T. Kusayanagi and H. M. Engen, capital stock $10,000, subscribed $125; The Ever-Ready Drug Company, incorporators A. L. Foutz, A. H. Fisk and William E. Oliver, capital stock $15,000, subscribed $5001; California Fruit Beverage Company, incorporators Ben C. Rich, John A. Rugar, Fred J. Foulger, William S. Musser and Mary Twyman, capital stock $50,000, subscribed $50.

STORE YOUR FURNITURE

In the Warehouse
That's Safe
Fire Proof
Rooms $1.50 a Month Up
We're
MOVING
All the time
Call us up for prices.
Home 60577. Main 1117
Warehouse 415 San Pedro St.
Main Office 509 So. Main St.
COLYEAR'S Van & Storage Co

Hamburger's
BROADWAY AND HILL EIGHTH STREETS
The Great White Store—Los Angeles

—Visit the Great White Store
During the Los Angeles United
FASHION SHOW

—March 5th, 6th and 7th—make Hamburger's your headquarters—there'll be much to interest you.

—Every convenience, every facility of the Great White Store is at your disposal—the Rest Room, with its free phones, appointment book where you may leave a message for your friend who has failed to meet you, comfortable chairs and writing facilities; the Roof Garden, Arrowhead Theater, Cafe Beautiful and all the varying phases of Hamburger Service.

—We have prepared merchandise displays of rare charm and magnificence—brilliant expositions of fashion's newness, of wonderful apparel and accessories gathered from the markets of the world—see and enjoy them all.

—Grand Promenade tonight, 7 to 10 o'clock.

Lingerie Blouses, $1.5

The chief of our Blouse Salon scored a triumph when he secured these!

—One of the foremost New York blouse manufacturers makes them to our order for Los Angeles distribution at an exceptionally low price. In style points they cleverly duplicate the leading features of the more expensive models. At $1.59 they afford a most remarkable economy opportunity.

—The popular marquisette, in both high and low neck styles.

—Sleeves are long, some set-in, others in the fashionable shoulder effect.

—Sailor collars edged with pleating of net are a chic note of some models, and fronts show touches of embroidery in floral designs.

—Other blouses have V-neck edged with double pleating of net and are trimmed with embroidery and insets of filet lace. And some are charming high neck models with deep yokes of lace.

—Sizes 34 to 46 in the assortment, but not all sizes in one style. (Hamburger's Blouse Salon—Second Floor)

See Chesterfield Square To-day

The beauty spot of the city—Southwest.
in the beautiful Southwest.

Not away out, or a few miles from the city, but right here Where home life can be enjoyed to the fullest degree.

We have taken particular pains to get the best of everything in the way of improvements on this property. We ran the car line right through the center of our property. We had gas, water and sewer pipes laid to the building line on each lot so the streets would not have to be continually torn up. We had the streets paved not with asphalt only, but with the very best kind of asphalt. Our cement work was put in to stay and to last.

Now all of this cost us some money. 'Tis true that it cost us more than it might have to do this work, but we felt that the class of people who would buy here would appreciate extra fine improvements, and we demanded and got the best of everything, and we want you to see how well we succeeded.

Whether you desire to buy for a homesite or for an investment you cannot equal Chesterfield Square anywhere else. Come and see for yourself.

Don't delay. Take this trip today. Our autos take you on one of the most pleasant rides imaginable through the most beautiful and most exclusive residential part of the city direct to Chesterfield Square.

Just come to our office.

If you prefer, you may take 54th St. Moneta Ave. car southbound on Main St., and get off at our tract office at 54th and Gramercy Place. Some one there all the time.

R. D. LIST, OWNER
1021 CENTRAL BLDG. F1888

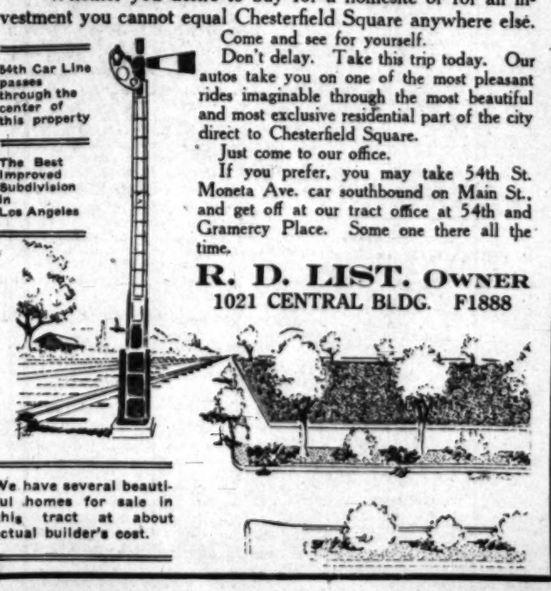

FOR Health--Strength
USE
DAMIANA BITTERS
A wonderful invigorator and Nervine. A powerful special tonic for both sexes.
For sale at all Drug Stores and Liquor Dealers or
NABER, ALFS & BRUNE
AGENTS,
635 Howard St., San Francisco, Cal.

CHICHESTER S PILLS
THE DIAMOND BRAND.
Ladies! Ask your Druggist for Chi-ches-ter's Diamond Brand Pills in Red and Gold metallic boxes, sealed with Blue Ribbon. Take no other. Buy of your Druggist, ask for CHI-CHES-TER'S DIAMOND BRAND PILLS, for 25 years known as Best, Safest, Always Reliable
SOLD BY DRUGGISTS EVERYWHERE

Bon Ton
High-Grade Cloak-Suits and Millinery at Popular Prices
317 SOUTH BROADWAY
Phones: Home A4896—Main 1018

MIHRAN & CO.
812 So. Broadway 812
ORIENTAL RUGS

"The House of COATS"
Coats and Rubber Goods of Every Description.
GOODYEAR CO.
324 South Broadway.

OUR HOME WOMEN HAVE BEAUTIFU

Next time you go to the "movies" just notice, please, how many of our women have beautiful hair—glossy and well-dressed. Then pick out five or ten of those hair seems to be particularly and will ask them what they do we feel sure that at least half of them will say "Harmony Beautifier." It is fast becoming with both men and women are particular about the appearance of their hair.

Sprinkle a little Harmony Beautifier on your hair each before brushing it. Contains will not change color of hair, even gray hair.

To keep hair and scalp free and clean, use Harmony. This pure liquid shampoo instantaneous rich lather immediately penetrates to every hair and scalp insuring a thorough cleansing. Washed out quickly, the entire operation only a few moments. Contains that can harm the hair; no harshness or stickiness—just cleanliness.

Both preparations come in shaped, very ornamental bottles sprinkler tops. Harmony Beautifier, $1.00. Harmony Shampoo. Both guaranteed to satisfy every way, or your money back. Sold only at the more than 100 Owl Stores, and in this town only—Broadway and 5th, 6th and 7th, 3rd and Spring; 7th and Main—The Owl Drug Company, 3rd and Spring.

Legal.

NOTICE.

The United Oil Company has for sale a limited number of shares of ten thousand dollars each, available on March 16th, 1914, for investment of its trust funds. Dividends are due and payable on the 15th day of September 15th, 1914. The purpose of the Company is to pay dividends or so much thereof as shall be available by its Board of Directors, and the retirement of such notes. Holders of notes will receive sealed proposals at the office of the Company, 1017 Title Insurance Building, Los Angeles, up to 12 o'clock, M. on March 16th, 1914, for the retirement of such notes, the offer which will be retired will be those bearing the lowest figure.

J. S. WALLACE, Secretary.

SUMMARY.

THE SKY. Cloudy. Wind at 5 a. m.; velocity, 5 miles. Thermometer, 76 deg.; lowest, 54 deg. Forecast: Fair.

Continued on last page of Part I.

THE CITY. The annual Spring Flower Show was opened last night.

The founder of Colorado City, pioneer, statesman and pioneer of the West, died here yesterday.

A steamship company president said yesterday that the La Follette Seamen's Bill, if passed, will drive American vessels from the trans-Pacific trade.

The District Attorney's office yesterday had notice of appeal from Judge Wood's decision in relation to the Civil Service Commission.

Officers believe that wealthy cattleman from country who disappeared October 28, last, was murdered and his body buried in a canyon near the Ventura-Los Angeles county line.

The police yesterday rounded up a number of criminals believed to be the ones who have been operating in the city.

SOUTHERN CALIFORNIA. A party of wealthy Pasadena women who